This is a reproduction of a library book that was digitized by Google as part of an ongoing effort to preserve the information in books and make it universally accessible.

Google™ books

<https://books.google.com>



D 101.11:
9-2350-258-34 P-1

TM 9-2350-258-34P-1

TECHNICAL MANUAL
DIRECT SUPPORT AND GENERAL
SUPPORT MAINTENANCE REPAIR PARTS
AND SPECIAL TOOLS LISTS
(INCLUDING DEPOT MAINTENANCE REPAIR
PARTS AND SPECIAL TOOLS)

FOR

TANK, COMBAT, FULL
TRACKED: 105-MM GUN,
M48A5

(NSN 2350-00-582-5595)

HULL

This copy is a reprint which includes current
pages from Change 1.

HEADQUARTERS, DEPARTMENT OF THE ARMY

UNIVERSITY OF VIRGINIA LIBRARY



X004831062

DECEMBER 1977

Digitized by Google
88-601-P

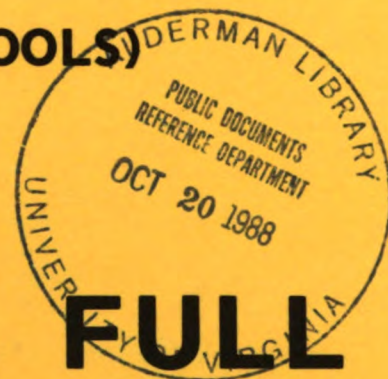

1911-1912

1911-1912

1911-1912

1911-1912

1911-1912

1911-1912

1911-1912

1911-1912

1911-1912

1911-1912

1911-1912

1911-1912

Technical Manual }
 No. 9-2350-258-34P-1 }
 Change No. 1 }

HEADQUARTERS
DEPARTMENT OF THE ARMY
 WASHINGTON, DC, 28 May 1980

DIRECT SUPPORT AND GENERAL SUPPORT MAINTENANCE
REPAIR PARTS AND SPECIAL TOOLS LISTS
(INCLUDING DEPOT MAINTENANCE REPAIR
PARTS AND SPECIAL TOOLS)
FOR
TANK, COMBAT, FULL TRACKED
105-MM GUN, M48A5
NSN 2350-00-582-5595
HULL

Current as of 1 April 1980

TM 9-2350-258-34P-1, 9 December 1977, is changed as follows:

1. Remove old pages and insert new pages as indicated below.
2. New or changed material is indicated by a vertical bar in the margin of the page.
3. Added or revised illustrations are indicated by a vertical bar adjacent to the illustration identification number; a miniature pointing hand highlights the area containing new or changed material.

Remove Pages	Insert Pages
i thru iv 15 thru 42	i thru iv 15 thru 30 (30.1 blank) and 30.2 31 thru 42
45 thru 66 69 thru 76 83 and 84 (89 blank)/90 thru 102 107 thru 110 115 thru 122 127 thru 136 139 thru 142 147 thru 156 159 thru 162 169 and 170 179 thru 184 187 and 188 191 thru 202 205 thru 210 215 thru 220 223 thru 226 229 thru 242	45 thru 66 69 thru 76 83 and 84 (89 blank)/90 thru 102 107 thru 110 115 thru 122 127 thru 136 139 thru 142 147 thru 156 159 thru 162 169 and 170 179 thru 184 187 and 188 191 thru 202 205 thru 210 215 thru 220 223 thru 226 229 thru 242

Remove Pages	Insert Pages
251 thru 252 255 and 256 259 and 260 265 thru 274 277 thru 284 287 thru 296 299 thru 306 309 thru 316 323 thru 328 331 and 332 335 thru 340 343 thru 354 361 thru 366 383 thru 390 393 thru 402 405 and 406 413 thru 489 DA Form 2028-2 Sample of completed DA Form 2028-2 Reverse of DA Form 2028-2	251 thru 252 255 and 256 259 and 260 265 thru 274 277 thru 284 287 thru 296 299 thru 306 309 thru 316 323 thru 328 331 and 332 335 thru 340 343 thru 354 361 thru 366 383 thru 390 393 thru 402 405 and 406 413 thru 491 DA Form 2028 Sample of completed DA Form 2028 Reverse of DA Form 2028

File this sheet in front of the publication for reference purposes.

DISTRIBUTION:

To be distributed in accordance with DA Form 12-37 Direct and General Support maintenance requirements for M48A5 Tank.

**DIRECT SUPPORT AND GENERAL SUPPORT MAINTENANCE
REPAIR PARTS AND SPECIAL TOOLS LISTS
(INCLUDING DEPOT MAINTENANCE REPAIR
PARTS AND SPECIAL TOOLS)
FOR
TANK, COMBAT, FULL TRACKED
105-MM GUN, M48A5
NSN 2350-00-582-5595
HULL**

Current as of 1 September 1977

REPORTING OF ERRORS

You can improve this manual by recommending improvements using DA Form 2028 (Recommended Changes to Publications and Blank Forms) located in the back of the manual and mail the form direct to Commander, US Army Tank Automotive Materiel Readiness Command, ATTN:DRSTA-MBA, Warren, Michigan 48090. A reply will be furnished direct to you.

		Page	Figure
Section	I. INTRODUCTION	1	
	II. REPAIR PARTS LIST	7	
Group	01 Engine		
	0100—Engine and shipping container	6	1
	0100—Engine to transmission connecting parts	8	2
	0100—Powerplant mounts and brackets	10	3
	0100—Powerplant supports and guides	14	4
	0106—Transmission oil cooler radiator tube assemblies and related parts	16	5
	08 Fuel System		
	0302—Left fuel tank electric fuel pump and related parts	18	6
	0302—Right fuel tank electric fuel pump and related parts	20	7
	0302—Personnel heater fuel pump assembly	22	8
	0304—Air cleaner installation	24	9
	0304—Aluminum air cleaner assembly	28	10
	0304—Armored air cleaner assembly	30.2	10.1
	0304—Air cleaner centrifugal fan assembly	32	11
	0306—Right fuel tank filler	34	12
	0306—Left fuel tank emergency filler	36	13
	0306—Left fuel tank liquid quantity transmitter, condensation outlet, and related parts	38	14
	0306—Right fuel tank liquid quantity transmitter, condensation outlet, and related parts	40	15
	0306—Left and right fuel tanks—lower front mounting parts	44	16
	0306—Left and right fuel tanks—lower rear mounting parts	46	17
	0306—Left and right fuel tanks—upper front mounting parts	48	18
	0306—Left and right fuel tanks—upper rear mounting parts	50	19
	0306—Fuel tanks crossover butterfly valve, breather lines, and related parts	52	20
	0306—Engine fuel shutoff valve cable assembly and related parts	54	21

	Page	Figure
03 Fuel System—Continued		
0306—Engine fuel supply lines, swing check valve, and related parts (A)	58	22
0306—Engine fuel supply lines, swing check valve, and related parts (B)	60	23
0306—Engine fuel return lines, tank selector (isolator) valve, and related parts—engine compartment	64	24
0309—Primer pump supply fuel filter	68	25
0311—Primer pump fuel supply and pressure lines and related parts—forward of fuel tanks	70	26
0311—Primer pump fuel supply and pressure lines and related parts—engine compartment	72	27
0311—Fuel primer pump assembly	74	28
0312—Accelerator foot pedal, throttle control handle, and related parts	78	29
0312—Accelerator controls and related parts—driver's compartment	82	30
0312—Accelerator controls linkage assembly—engine compartment	86	31
04 Exhaust System		
0401—Engine exhaust pipes, cover assembly, and related parts	90	32
05 Cooling System		
0502—Engine shroud mounting and related parts	92	33
0502—Transmission shroud and related parts	96	34
0502—Transmission shroud support and related parts	98	35
06 Electrical System		
0602—Engine generator regulator and related parts	100	36
0607—Master control panel assembly mounting parts	102	37
0607—Master control panel assembly	104	38
0607—Master control panel master switch cable assembly	110	39
0607—Master control panel heater cable assembly	112	40
0607—Master control panel starter wiring harness assembly	114	41
0607—Gage indicator panel assembly mounting parts	116	42
0607—Gage indicator panel assembly	118	43
0607—Gage indicator panel wiring harness assembly	122	44
0607—Gage indicator panel cable assembly	124	45
0608—Infrared periscope connector, bilge pump power connector, and headlight stowage receptacles	126	46
0608—Engine generator switch, interphone harness receptacle, and slave cable receptacle mounting plates	128	47
0608—Headlamp guards, magnetic switch assembly, and related parts	132	48
0608—Master relay and housing assembly	134	49
0608—Air cleaner fan power relay, fuel shutoff power relay, fuel shutoff circuit breaker, personnel heater circuit breaker, and related parts	136	50
0608—Bilge pump relay and circuit breaker enclosure assembly	138	51
0608—Infrared power supply assembly	140	52
0608—Headlight dimmer switch assembly	142	53
0609—Powerplant master warning light	144	54
0609—Domelight variable resistor assembly and related parts	146	55
0609—Domelight assembly	148	56
0609—Right taillight—stoplight assembly	150	57
0609—Left taillight—stoplight assembly	152	58
0609—Headlight assembly	154	59
0610—Powerplant electrical system components (B)	158	60
0612—Storage batteries, battery cables, and related parts	160	61
0613—Battery slave cable assembly	162	62
0613—Driver's interphone slipring cable assembly	164	63
0613—Front master wiring harness assembly	166	64
0613—Master control panel and slipring power wiring harness	172	65
0613—Front interphone cable assembly and infrared periscope harness assembly	176	66
0613—Engine generator regulator ground lead, engine ground cable, and starter relay wiring harness assemblies	178	67
0613—Front harness clamps and mounting parts	180	68
0613—Rear harness clamps and mounting parts	184	69
0613—Rear accessory wiring harness assembly	190	70
0613—Bulkhead to engine disconnect wiring harness assembly	192	71
0613—Starter feed wiring harness assembly	194	72
0613—Bulkhead to engine power relay cable assembly	196	73
0613—Rear interphone cable assembly	198	74
0615—Fuel tank radio suppression capacitor and related parts	200	75
07 Transmission		
0705—Shifting control pivot, base, and related parts	202	76
0705—Shifting control linkage and related parts—driver's compartment	204	77
0705—Shifting controls and related parts—inter bulkhead	206	78

	Page	Figure
07 Transmission—Continued		
0705—Shifting controls and related parts—engine compartment	208	79
0710—Transmission assembly and shipping and storage container	212	80
0721—Transmission oil breather tube	214	81
08 Transfer and Final Drive Assemblies		
0801—Final drive assembly and related parts	216	82
09 Universal Joints and Coupler		
0900—Final drive coupling assembly and related parts	222	83
12 Brakes		
1204—Brake pedal, linkage, pressure gage, and related parts	224	84
1204—Brake master cylinder assembly	228	85
1204—Hydraulic brake tubes, stoplight switch, and related parts	230	86
1204—Slave cylinder assembly	232	87
1206—Engine compartment brake lever housing and related parts	234	88
1206—Engine compartment parking brake lever, control cables, and related parts	236	89
1206—Parking brake control and related parts	240	90
13 Wheels and Tracks		
1301—No. 1 roadwheel hub and arm assembly and related parts	244	91
1301—No. 2 thru No. 5 roadwheel hub and arm assemblies and related parts	246	92
1301—No. 6 roadwheel hub and arm assembly and related parts	248	93
1301—No. 1 thru No. 6 roadwheel housing assemblies, torsion bars, and related parts	250	94
1302—No. 1 left track support roller assembly	254	95
1302—No. 2 thru No. 5 left, No. 1 thru No. 5 right, track support roller assemblies	256	96
1303—Track adjusting link assembly and related parts	258	97
1303—Compensating idler hub and arm assembly and related parts	260	98
1304—Drive sprockets, hub, and related parts	264	99
1306—Track and shoe assembly, T142	266	100
1306—Track and shoe assembly, T97E2	268	101
14 Steering		
1401—Steering controls and related parts—driver's compartment	270	102
1401—Steering controls and related parts—forward of bulkhead	272	103
1401—Steering controls and related parts—rearward of bulkhead	274	104
1401—Steering controls and related parts—engine compartment	276	105
15 Towing Attachments		
1503—Pintle, towing attachments, and related parts	278	106
16 Springs and Shock Absorbers		
1601—Volute spring bumper assemblies and related parts	280	107
1604—Shock absorbers and related parts	282	108
18 Body, Cap, Hood, and Hull		
1801—Top deck grille door assemblies and related parts	286	109
1801—Top deck frame assembly, exhaust doors, and related parts	288	110
1801—Frame assembly engine access area seals and related parts	292	111
1801—Gun travel lock and related parts	294	112
1801—Hull access covers, plates, and related parts	296	113
1801—Hull-turret inflatable seal, pump, and related parts	302	114
1802—Front fender, shroud, outriggers, and related parts	304	115
1802—Center fender plates, outriggers, and related parts	308	116
1802—Rear fender plates, outriggers, and related parts	312	117
1803—Driver's periscope cover and related parts	316	118
1803—Driver's hatch actuating mechanism	318	119
1803—Driver's hatch cover assembly	320	120
1803—Driver's infrared periscope mount and lid assembly	322	121
1803—Driver's escape hatch door assembly	324	122
1804—Front drain valve and related parts	326	123
1804—Rear drain valve, control, linkage, and related parts	328	124
1806—Personnel protection pads, driver's seat mounting, and related parts	334	125
1806—Driver's seat assembly	336	126
1806—Driver's seat vertical and horizontal adjuster assembly	342	127
1806—Forward fender stowage box and related parts	346	128
1806—Rear fender stowage box and related parts	348	129
1806—Vehicle identification plate, fender stowage box straps, and signs	350	130
1806—External handset box assembly and related parts	352	131
1806—Driver's spare periscope stowage box assembly and related parts	354	132
1806—Left ammunition rack and related parts	356	133
1808—Right ammunition rack and related parts	358	134

SECTION I

INTRODUCTION

1. Scope

This manual lists spares and repair parts; special tools; special test, measurement, and diagnostic equipment, (TMDE), and other special support equipment required for performance of direct support and general support maintenance of the M48A5 tank. It authorizes the requisitioning and issue of spares and repair parts as indicated by the source and maintenance codes.

2. General

This Repair Parts and Special Tools List is divided into the following sections:

a. Section II, Repair Parts List. A list of spares and repair parts authorized for use in the performance of maintenance. The list also includes parts which must be removed for replacement of the authorized parts. Parts lists are composed of functional groups in ascending numeric sequence, with the parts in each group listed in figure and item number sequence. Bulk materials are listed in NSN sequence.

b. Section III, Special Tools List. A list of special tools, special TMDE and other special support equipment authorized for the performance of maintenance.

c. Section IV, National Stock Number and Part Number Index. A list, in National item identification number (NIIN) sequence of all National stock numbers (NSN) appearing in the listings, followed by a list in alphameric sequence of all part numbers appearing in the listings. National stock numbers and part numbers are cross-referenced to each illustration figure and item number appearance.

3. Explanation of Columns

a. Illustration. This column is divided as follows:

(1) *Figure number.* Indicate the figure number of the illustration in which the item is shown.

(2) *Item number.* The number used to identify each item called out in the illustration.

b. Source, Maintenance, and Recoverability (SMR) Codes.

(1) *Source Code.* Source codes are assigned to support items to indicate the manner of acquiring support items for maintenance, repair, or overhaul of end items. Source codes are entered in the first and second positions of the Uniform SMR Code format as follows:

Code

Definition

- PA—Item procured and stocked for anticipated or known usage.
- PB—Item procured and stocked for insurance purpose because essentiality dictates that a minimum quantity be available in the supply system.
- PC—Item procured and stocked and which otherwise would be coded PA except that it is deteriorative in nature.
- PD—Support item, excluding support equipment, procured for initial issue or outfitting and stocked only for subsequent or additional initial issues or outfittings. Not subject to automatic replenishment.
- PE—Support equipment procured and stocked for initial issue or outfitting to specified maintenance repair activities.
- PF—Support equipment which will not be stocked but which will be centrally procured on demand.
- PG—Item procured and stocked to provide for sustained support for the life of the equipment. It is applied to an item peculiar to the equipment which, because of probable discontinuance or shutdown of production facilities, would prove uneconomical to reproduce at a later time.
- KD—An item of a depot overhaul/repair kit and not purchased separately. Depot kit defined as a kit that provides items required at a time of overhaul or repair.
- KF—An item of maintenance kit and not purchased separately. Maintenance kit defined as a kit that provides an item that can be replaced at organizational or intermediate levels of maintenance.
- KB—Item included in both a depot overhaul/repair kit and a maintenance kit.
- MO—Item to be manufactured or fabricated at organizational level.
- MF—Item to be manufactured or fabricated at the direct support maintenance level.
- MH—Item to be manufactured or fabricated at the general support maintenance level.
- MD—Item to be manufactured or fabricated at the depot maintenance level.
- AO—Item to be assembled at organizational level.
- AF—Item to be assembled at direct support maintenance level.
- AH—Item to be assembled at general support maintenance level.
- AD—Item to be assembled at depot maintenance level.
- XA—Item is not procured or stocked because the requirements for the item will result in the replacement of the next higher assembly.
- XB—Item is not procured or stocked. If not available through salvage, requisition.
- XD—A support item that is not stocked. When required, item will be procured through normal supply channels.

NOTE

Cannibalization or salvage may be used as a source of supply for any items source coded above except those coded XA and XD.

(2) *Maintenance Code.* Maintenance codes are

assigned to indicate the levels of maintenance authorized to USE and REPAIR support items. The maintenance codes are entered in the third and fourth positions of the Uniform SMR Code format as follows:

(a) The maintenance code entered in the third position will indicate the lowest maintenance level authorized to remove, replace, and use the support item. The maintenance code entered in the third position will indicate one of the following levels of maintenance:

Code	Application/Explanation
C	Crew or operator maintenance performed within organizational maintenance.
O	Support item is removed, replaced, used at the organizational level.
F	Support item is removed, replaced, used at the direct support level.
H	Support item is removed, replaced, used at the general support level.
D	Support items that are removed, replaced, used at depot, mobile depot, or specialized repair activity only.

(b) The maintenance code entered in the fourth position indicates whether the item is to be repaired and identifies the lowest maintenance level with the capability to perform complete repair (i.e., all authorized maintenance functions). This position will contain the following maintenance code:

Code	Application/Explanation
O	The lowest maintenance level capable of complete repair of the support item is the organizational level.
F	The lowest maintenance level capable of complete repair of the support item is the direct support level.
H	The lowest maintenance level capable of complete repair of the support item is the general support level.
D	The lowest maintenance level capable of complete repair of the support item is the depot level.
L	Repair restricted to (enter applicable designated specialized repair activity), Specialized Repair Activity.
Z	Nonreparable. No repair is authorized.
B	No repair is authorized. The item may be reconditioned by adjusting lubricating, etc., at the user level. No parts or special tools are procured for the maintenance of this item.

(3) *Recoverability Code.* Recoverability codes are assigned to support items to indicate the disposition action on unserviceable items. The recoverability code is entered in the fifth position of the uniform SMR Code format as follows:

Recoverability Code	Definition
Z	Nonreparable item. When unserviceable, condemn and dispose at the level indicated in position 3.
O	Reparable item. When uneconomically repairable, condemn and dispose at organizational level.
F	Reparable item. When uneconomically repairable, condemn and dispose at the direct support level.
H	Reparable item. When uneconomically repairable, condemn and dispose at the general support level.
D	Reparable item. When beyond lower level repair capability, return to depot. Condemnation and disposal not authorized below depot level.

Recoverability Code

Definition

L—Reparable item. Repair, condemnation, and disposal not authorized below depot/specialized repair activity level.

A—Item required special handling or condemnation procedures because of specific reasons (i.e., precious metal content, high dollar value, critical material, or hazardous material). Refer to appropriate manuals/directives for specific instructions.

c. *National Stock Number.* Indicates the National stock number assigned to the item and will be used for requisitioning purposes.

d. *Part Number.* Indicates the primary number used by the manufacturer (individual, company, firm, corporation, or Government activity), which controls the design and characteristics of the item by means of its engineering drawings, specifications standards, and inspection requirements, to identify an item or range of items. NPN indicates no part number.

NOTE

When a stock numbered item is requisitioned, the repair part received may have a different part number than the part being replaced.

e. *Federal Supply Code for Manufacturer (FSCM).* The FSCM is a 5-digit numeric code listed in SB 708-42 which is used to identify the manufacturer, distributor, or Government agency, etc.

f. *Description.* Indicates the Federal item name and, if required, a minimum description to identify the item. Items that are included in kits and sets are listed below the name of the kit or set with the quantity of each item in the kit or set indicated in the quantity incorporated in unit column. In the Special Tools List, the initial basis of issue (BOI) appears as the last line in the entry for each special tool, and support equipment. When density of equipments supported exceeds density spread indicated in the basis of issue, the total authorization is increased accordingly.

g. *Unit of Measure (U/M).* Indicates the standard of the basic quantity of the listed item as used in performing the actual maintenance function. This measure is expressed by a two-character alphabetical abbreviation (e.g., ea, in., pr, etc). When the unit of measure differs from the unit of issue, the lowest unit of issue that will satisfy the required units of measure will be requisitioned.

h. *Quantity Incorporated in Unit.* Indicates the quantity of the item used in the breakout shown on the illustration figure, which is prepared for a functional group, subfunctional group, or an assembly. A "V" appearing in this column in lieu of a quantity indicates that no specific quantity is applicable (e.g., shims, spacers, etc.).

4. Special Information

a. Usable on codes are shown in the description column. Uncoded items are applicable to all models. Identification of the usable on codes in this publication are:

Code Used on

A—Vehicle serial number A1001 through A1999

B—Vehicle serial numbers A3001 through A3999

b. Detailed manufacturing instructions for items source coded to be manufactured or fabricated are found in TM 9-2350-258-34-1. Bulk materials required to manufacture items are listed in the bulk material group of this manual.

c. Detailed assembly instructions for items source coded to be assembled are found in TM 9-2350-258-34-1. Assembly components are listed immediately following the item to be assembled.

d. Repair parts kits and gasket sets appear as the last entries in the repair parts listing for the figure in which its parts are listed as repair parts.

e. The following publications pertain to the M48A5 tank and its components:

LO 9-2350-258-12—Lubrication Order for Tank, Combat, Full-Tracked: 105-MM Gun, M48A5

TM 9-2350-258-10—Operator's Manual for Tank, Combat, Full-Tracked: 105-MM Gun, M48A5

TM 9-2350-20-1—Organizational Maintenance Manual for Tank, Combat, Full-Tracked: 105-MM Gun, M48A5, Hull

TM 9-2350-258-20-2—Organizational Maintenance Manual for Tank, Combat, Full-Tracked: 105-MM Gun, M48A5, Turret

TM 9-2350-258-20P-1—Organizational Maintenance Repair Parts and Special Tools List for Tank, Combat, Full-Tracked: 105-MM Gun, M48A5, Hull

TM 9-2350-258-20P-2—Organizational Maintenance Repair Parts and Special Tools List for Tank, Combat, Full-Tracked: 105-MM Gun, M48A5, Turret

TM 9-2350-258-34P-2—Direct Support and General Support Maintenance Repair Parts and Special Tools List for Tank, Combat, Full-Tracked: 105-MM Gun, M48A5 Turret

TM 3-4240-276-30&P—Direct Support Maintenance Manual (including repair parts and special tools list) Purifier, air: M2A1 (NSN 4240-00-307-7805); Purifier, air, M2A2 (NSN 4240-00-868-7906), and precleaner and particulate filter assembly: M1A1-19 (NSN 4240-01-026-3112)

TM 9-1220-203-34—Direct Support and General Support Maintenance Manual for Ballistic Computer, M13, M13A1, M13A1C, M13A1D, M13A2, and M13B1C

TM 9-1220-203-34P—Direct Support and General Support Maintenance Repair Parts and Special

Tools List for Ballistic Computer, M13, M13A1, M13A1C, M13A1D, M13A2, and M13B1C

TM 9-1220-220-34—Direct Support and General Support Maintenance Manual for Ballistic Drive, M10, M10A1, M10A3, M10A4, M10A5, and M10B1

TM 9-1220-220-34P—Direct Support and General Support Maintenance Repair Parts and Special Tools List for Ballistic Drive, M10, M10A1, M10A3, M10A4, M10A5, M10A6, and M10B1

TM 9-2815-200-35—Direct Support and General Support Maintenance Manual (Including Repair Parts and Special Tools List) for Engine, Diesel, AVDS-1790-2M, AVDS-1790-2A, and AVDS-1790-2AM

TM 9-2815-220-34—Direct Support and General Support Maintenance for Engine, Diesel, AVDS-1790-2C and AVDS-1790-2D

TM 9-2815-220-34P—Direct Support and General Support Maintenance Repair Parts and Special Tools List for Engine, Diesel AVDS-1790-2C and AVDS-1790-2D

TM 9-2520-223-34—Direct and General Support Maintenance Manual (Including Repair Parts and Special Tools List) for Transmission Cross-Drive, Allison Models CD 850-5 and CD 850-6A

f. "P" source coded items with missing National stock numbers are items which are not recorded in the Army master data file (AMDF) and cannot be requisitioned from the supply system. When these stock numbers are broadcast in the AMDF, they will be provided by a change to the manual. If justified, these items may be requisitioned on an exception basis using the Army part number or manufacturer's part number and code."

5. How to Locate Repair Parts

a. *When National Stock Number or Part Number is Unknown:*

(1) *First.* Using the table of contents, determine the functional subgroup within which the repair part belongs. This is necessary since illustrations are prepared for functional subgroups, and listings are divided into the same groups.

(2) *Second.* Find the illustration covering the functional subgroup to which the repair part belongs.

(3) *Third.* Identify the repair parts on the illustration and note the illustration figure and item number of the repair parts.

(4) *Fourth.* Using the Repair Parts Listing, find the figure and item number noted on the illustration.

b. *When National Stock Number or Part Number is Known:*

(1) *First.* Using the Index of National Stock Numbers and Part Numbers, find the pertinent

National stock number or part number. This index is in ascending NIIN sequence followed by a list of part numbers in ascending alphameric sequence, cross-referenced to the illustration figure number and item number.

(2) *Second.* After finding the figure and item number, locate the figure and item number in the repair parts list.

6. Abbreviations

<i>Abbreviations</i>	<i>Explanation</i>
ACCESS	accessory
ADJ	adjust
ADPTR	adapter
AMMO	ammunition
APPROX	approximately
ASSY	assembly
BRKT	bracket
BRG	bearing
BTRY	battery
CB	circuit breaker
CFM	cubic feet per minute
CONN	connector, connection
CP	candle power
CTR	center
CW	clockwise
CYL	cylinder
DIA	diameter
ELEC	electric (electrical)
ENG	engine
EQPT	equipment
EXH	exhaust
EXT	extinguisher
FT	foot
GAS	gasoline
GEN	generator
GND	ground
HSG	housing

Abbreviations

HTR	heater
HYDR	hydraulic
IDENT	identification
IGN	ignition
IN.	inch
IND	indicator
IR	infrared
L	long, left
LG	length
LKG	locking
MECH	mechanical, mechanism
MFG	manufacturing
MFR	manufacturer
MTG	mounting
NEG	negative
NPN	no part number
NO.	number
PERS	personnel
PNL	panel
POS	positive
PWR	power
QTY	quantity
R	right
RCPT	receptacle
REQD	required
RTNG	retaining
RTNR	retainer
SPRT	support
SW	switch
TACH	tachometer
TEMP	temperature
TERM	terminal
THRU	through
XMSN	transmission
V	voltage
VAC	vacuum
VERT	vertical

This page intentionally left blank.

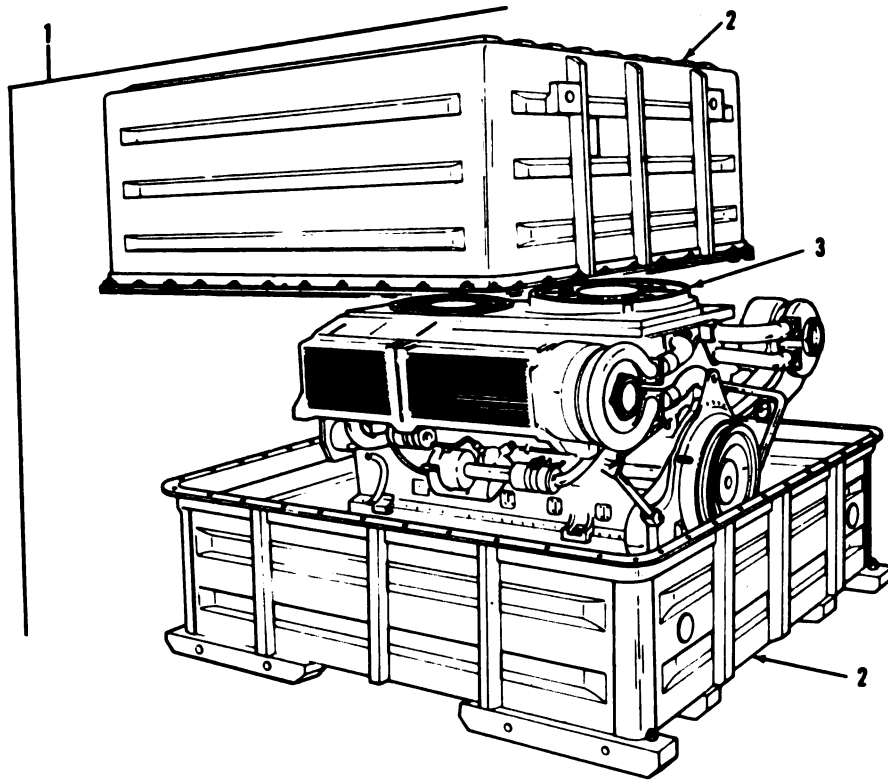

TA023199

Figure 1. Engine and shipping container.

Section II.

REPAIR PARTS LIST

(1) Illustration		(2) SMR Code	(3) National Stock Number	(4) Part Number	(5) FSCM	(6) Description <i>Usable On Code</i>	(7) U/ M	(8) Qty Inc In Unit
(a) Fig No.	(b) Item No.							
						GROUP: 01 ENGINE		
1	1	PAFDL	2815-00-410-1204	5704481	19207	GROUP: 0100 ENGINE ASSEMBLY ENGINE AND CONTAINER: REFER TO TM-9-2815-220-34P FOR COMPONENT PARTS	A	EA 1
1	2	PFFDL	8145-00-856-8147	10912269	19207	SHIPPING AND STORAGE CONTAINER, ENGINE		EA 1
1	3	PFFDL	2815-00-410-1209	11684000	19207	ENGINE, DIESEL: MODEL AVDS 1790-2D	A	EA 1
1	1	PAFDL	2815-00-856-9005	5702670	19207	ENGINE AND CONTAINER: REFER TO TM 9-2815-200-35 FOR COMPONENT PARTS	B	EA 1
1	2	PFFDL	8145-00-856-8147	10912269	19207	SHIPPING AND STORAGE CONTAINER, ENGINE		EA 1
1	3	PFFDL	2815-00-064-6270	10912450	19207	ENGINE, DIESEL: MODEL AVDS 1790-2A	B	EA 1

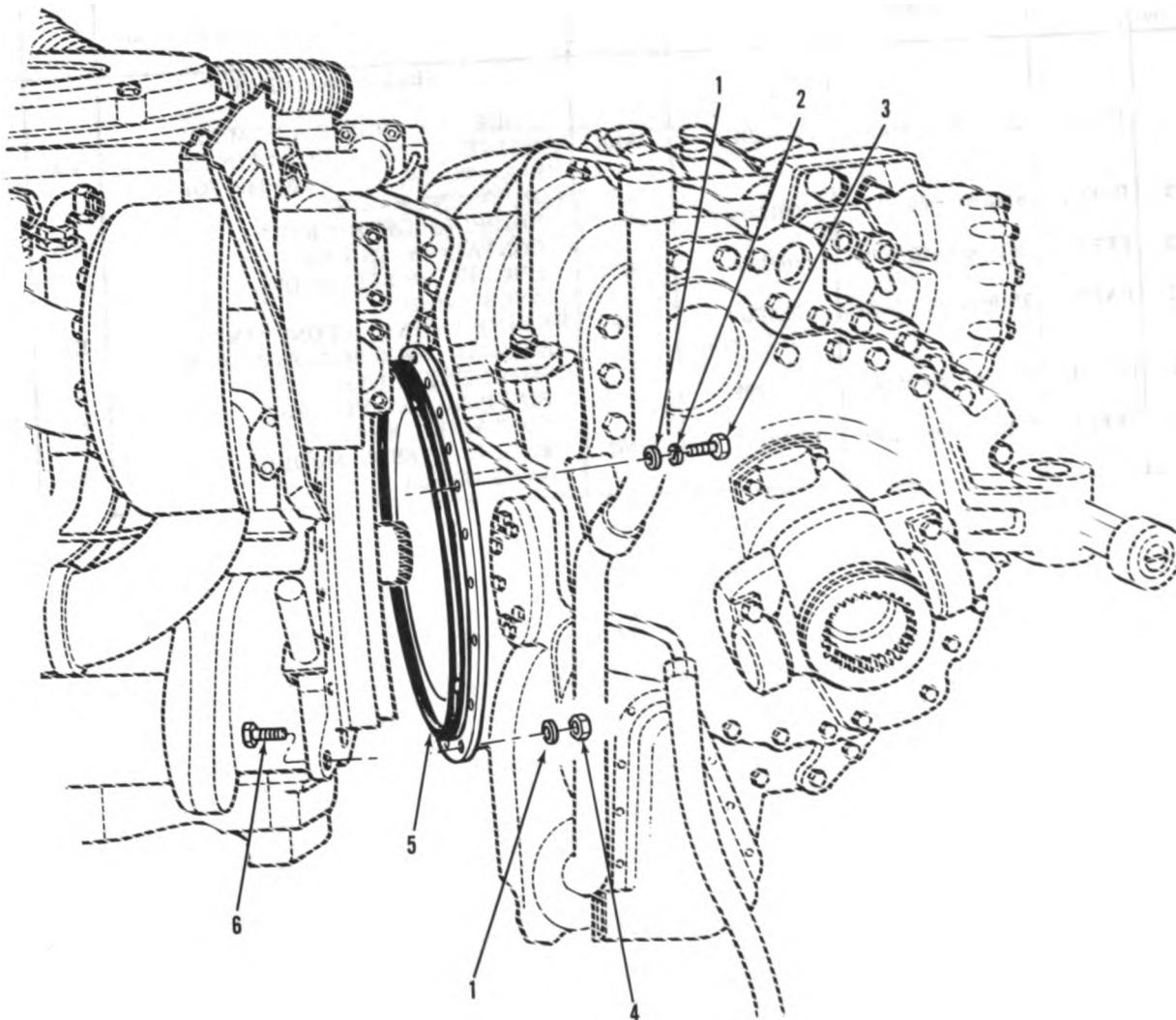

TA019464

Figure 2. Engine to transmission connecting parts.

(1) Illustration		(2) SMR Code	(3) National Stock Number	(4) Part Number	(5) FSCM	(6) Description <i>Usable On Code</i>	(7) U/ M	(8) Qty Inc In Unit
(a) Fig No.	(b) Item No.							
						GROUP: 0100 ENGINE ASSEMBLY (CONT'D)		
2	1	PAFZZ	5310-00-167-0822	AN960-716	88044	WASHER, FLAT: XMSN TO ENG	EA	19
2	2	PAFZZ	5310-00-209-0965	MS35338-47	96906	WASHER, LOCK: XMSN TO ENG	EA	17
2	3	PAFZZ	5305-00-710-4192	MS90726-87	96906	SCREW, CAP, HEXAGON HEAD: XMSN TO ENG MTG	EA	17
2	4	PAFZZ	5310-00-493-4020	MS20500-720A	96906	NUT, HEXAGON, SELF-LOCKING: XMSN TO ENG	EA	2
2	5	PAFZZ	5330-00-772-3892	7723892	19207	PACKING, PREFORMED: XMSN TO ENG	EA	1
2	6	PAFZZ	5305-00-710-4200	MS90726-94	96906	SCREW, CAP, HEXAGON HEAD: XMSN TO ENG MTG	EA	2

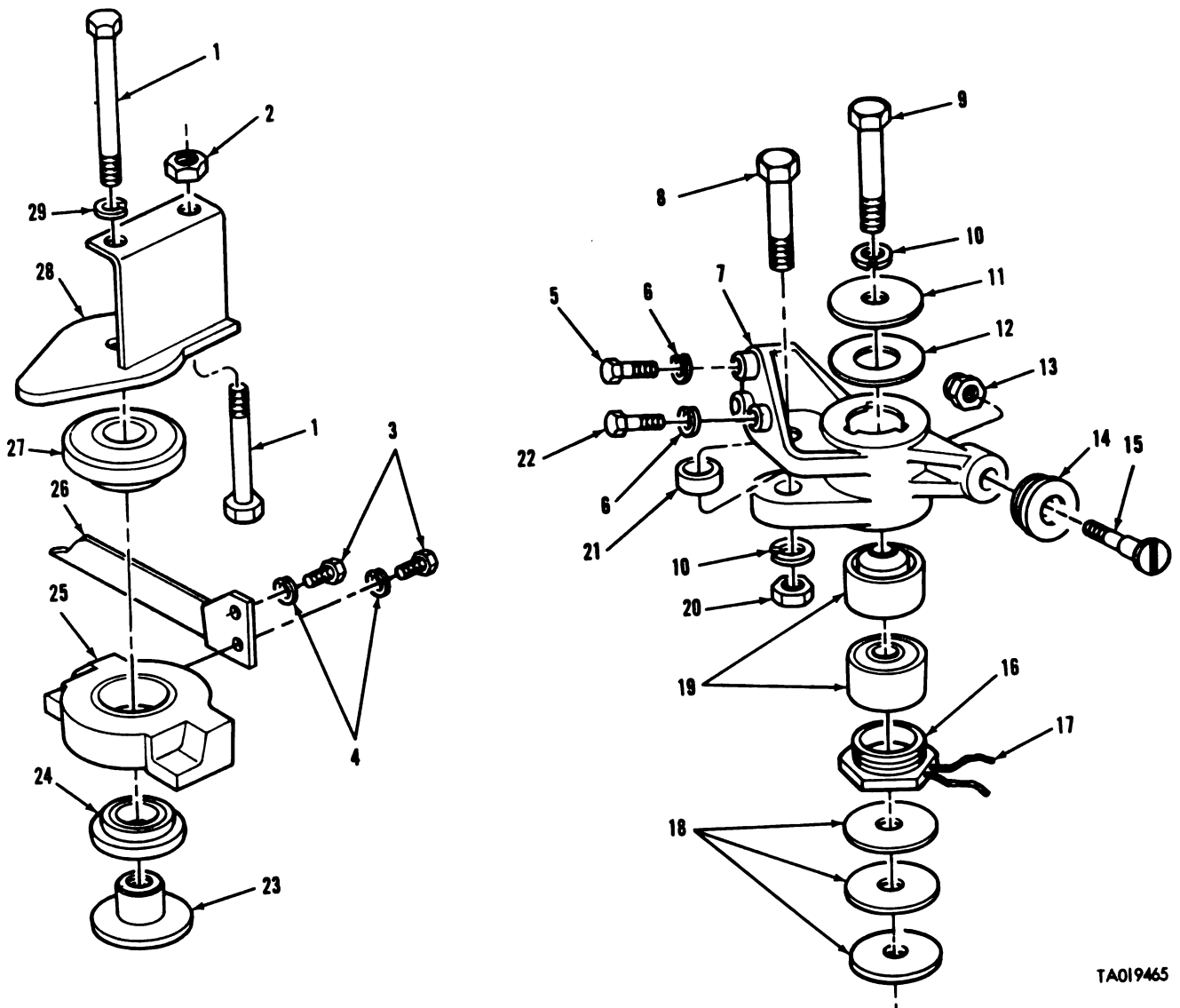

Figure 3. Powerplant mounts and brackets.

TA019465

(1) Illustration		(2) SMR Code	(3) National Stock Number	(4) Part Number	(5) FSCM	(6) Description Usable On Code	(7) U/ M	(8) Qty Inc In Unit
(a) Fig No.	(b) Item No.							
3	1	PAOZZ	5306-00-678-4262	10863824	19207	(CONT'D) BOLT, MACHINE: FRONT POWERPLANT MTG L(2), R (2)	EA	4
3	2	PAOZZ	5310-00-832-9719	MS51922-61	96906	NUT, SELF-LOCKING, HEXAGON: FRONT POWERPLANT MTG, L (1), R (1)	EA	2
3	3	PAOZZ	5306-00-050-1238	MS90727-32	96906	SCREW, CAP, HEXAGON HEAD: FRONT POWERPLANT MTG SUPPORT TO ENG, L (2), R (2)	EA	4
3	4	PAOZZ	5310-00-407-9566	MS35338-45	96906	WASHER, LOCK: FRONT POWERPLANT MTG SUPPORT, L (2), R (2)	EA	4
3	5	PAOZZ	5305-00-725-0154	MS90727-112	96906	SCREW, CAP, HEXAGON HEAD: REAR MTG TO XMSN, L (2), R (2)	EA	4
3	6	PAOZZ	5310-00-584-5272	MS35338-48	96906	WASHER, LOCK: REAR MTG TO XMSN, L (3), R (3)	EA	6
3	7	PAOZZ	2590-00-937-2488	10934034-1	19207	BRACKET: REAR POWERPLANT MTG, L	EA	1
3	7	PAOZZ	2520-00-937-2489	10934034-2	19207	BRACKET: REAR POWERPLANT MTG, R	EA	1
3	8	PAOZZ	5305-00-022-3870	MS90727-240	96906	SCREW, CAP, HEXAGON HEAD: REAR MTG BRKT TO XMSN, L (1), R (1)	EA	2
3	9	PAOZZ	5306-00-679-4569	8762751	19207	BOLT, MACHINE: REAR XMSN MTG TO HULL, L (1), R (1)	EA	2
3	10	PAOZZ	5310-00-584-7889	MS35338-53	96906	WASHER, LOCK: REAR XMSN HULL MTG (2), XMSN MTG BRKT (2)	EA	4
3	11	PAOZZ	5310-00-679-4993	7027644	19207	WASHER, SHOULDERED, RECESSED: REAR XMSN HULL MTG, L (1), R (1)	EA	2
3	12	PAOZZ	5310-00-854-6929	8721922	19207	WASHER, NONMETALLIC, FLAT: REAR XMSN HULL MTG, L (1), R (1)	EA	2
3	13	PAOZZ	5310-00-225-6409	MS51922-68	96906	NUT, SELF-LOCKING, HEXAGON: REAR XMSN MTG ROLLER SCREW, L (1), R (1)	EA	2
3	14	PAOZZ	3120-00-506-1359	8744681	19207	ROLLER, LINEAR ROTARY: POWERPLANT MTG GUIDE, L (1), R (1)	EA	2
3	15	PAOZZ	5305-00-506-1364	8744685	19207	SCREW, SHOULDER: MTG GUIDE ROLLER, L (1), R (1)	EA	2
3	16	PAOZZ	5365-00-679-4557	7027645	19207	BUSHING, MACHINE THREAD: XMSN MTG L (1), R (1)	EA	2
3	17	MOOZZ		NPN	96906	WIRE, STEEL, CARBON: XMSN MTG BUSHING, L AND R, AP- PROX 6 IN. L, MFR FROM 9505-00-248-9849, SEE GROUP 9501	EA	1
3	18	PAOZZ	5310-00-790-0186	10951582	19207	WASHER, SPRING TENSION: REAR XMSN HULL MTG, L (3), R (3)	EA	6
3	19	PAOZZ	5340-00-678-5389	10870335	19207	MOUNT, RESILIENT: REAR XMSN HULL MTG, L (2), R (2)	EA	4
3	20	PAOZZ	5310-00-762-6239	MS51968-29	96906	NUT, PLAIN HEXAGON: XMSN MTG BRAKT. L (1), R (1)	EA	2
3	21	PAOZZ	2520-00-938-1627	7970891	19207	SPACER: XMSN MTG, L (1), R (1)	EA	2
3	22	PAOZZ	5305-00-719-5209	MS90727-110	96906	SCREW, CAP, HEXAGON HEAD: REAR MTG TO XMSN, L (1), R (1)	EA	2
3	23	PAOZZ	3120-00-678-4232	10863829	19207	BUSHING, SLEEVE: FRONT POWERPLANT MTG, L (1), R (1)	EA	2

(1) Illustration		(2) SMR Code	(3) National Stock Number	(4) Part Number	(5) FSCM	(6) Description <i>Usable On Code</i>	(7) U/ M	(8) Qty Inc In Unit
(a) Fig No.	(b) Item No.							
						ASSEMBLY (CONT'D)		
3	24	PAOZZ	5340-00-678-4764	10870010	19207	MOUNT, RESILIENT: FRONT POWERPLANT, LOWER, L (1), R (1)	EA	2
3	25	PAOZZ	2815-00-837-8909	10863831	19207	MOUNTING: POWERPLANT, FRONT, L	EA	1
3	25	PAOZZ	2815-00-837-8912	10863830	19207	MOUNTING: POWERPLANT, FRONT, R	EA	1
3	26	PAOZZ	2815-00-836-5321	10863819	19207	BRACKET: POWERPLANT MTG ALINEMENT FRONT	EA	1
3	27	PAOZZ	5340-00-678-4765	10870011	19207	MOUNT, RESILIENT: FRONT POWERPLANT, UPPER, L (1), R (1)	EA	2
3	28	PAOZZ	2815-00-837-8905	10863825	19207	BRACKET: FRONT POWERPLANT MTG, L	EA	1
3	28	PAOZZ	2510-00-621-1429	10863826	19207	BRACKET: FRONT POWERPLANT MTG, R	EA	1
3	29	PAOZZ	5310-00-584-7888	MS35338-51	96906	WASHER, LOCK: FRONT POWERPLANT MTG, L (1), R (1)	EA	2

This page intentionally left blank.

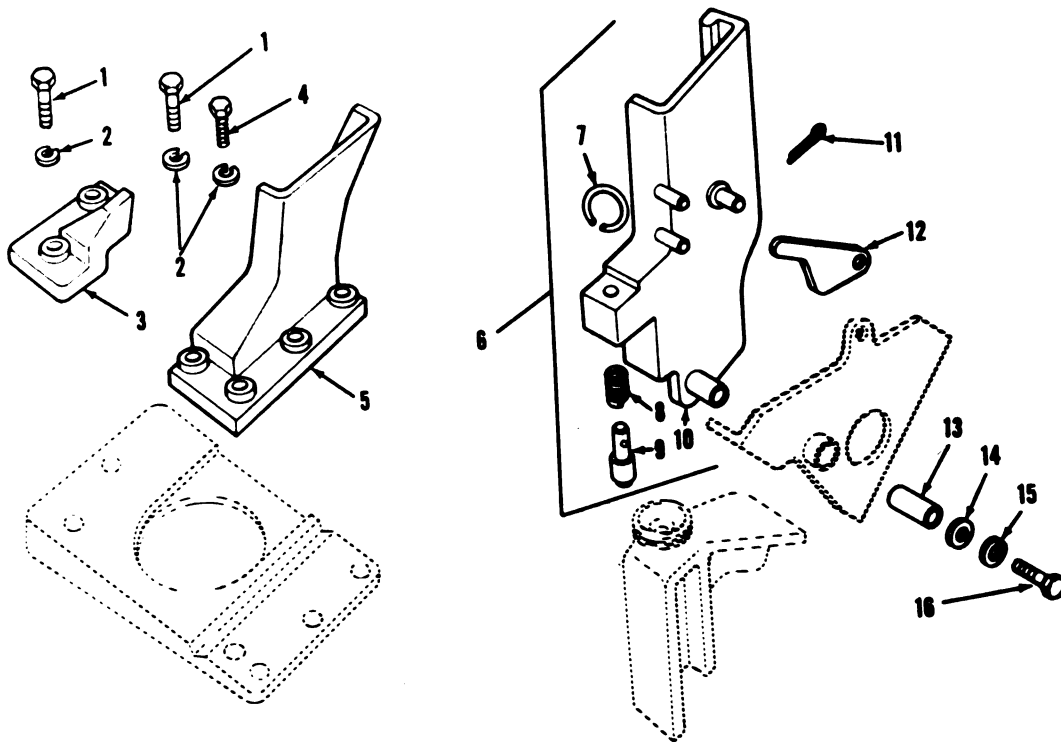

TA019466

Figure 4. Powerplant supports and guides.

(1) Illustration		(2) SMR Code	(3) National Stock Number	(4) Part Number	(5) FSCM	(6) Description Usable On Code	(7) U/ M	(8) Qty Inc In Unit
(a) Fig No.	(b) Item No.							
						GROUP: 0100 ENGINE ASSEMBLY (CONT'D)		
	4	1	PAOZZ	5305-00-727-2283	MS90727-162	96906	SCREW, CAP, HEXAGON HEAD: FRONT MOUNT INNER SUPPORT, L (2), R (2), FRONT GUIDE INNER MTG HOLE, L (1), R (1)	EA 6
C	4	2	PAOZZ	5310-00-820-6653	MS35338-50	96906	WASHER, LOCK: FRONT ENG GUIDE MTG, L (4), R (4), FRONT ENG MOUNT INNER SUPPORT, L (2), R (2)	EA 12
C	4	3	PFOZZ	2805-00-857-2771	10863827	19207	SUPPORT, ENGINE, FRONT: IN- NER, L	EA 1
C	4	3	PFOZZ	2850-00-857-2772	10863828	19207	SUPPORT, ENGINE, FRONT: IN- NER, R	EA 1
	4	4	PAOZZ	5305-00-726-2544	MS90727-161	96906	SCREW, CAP, HEXAGON HEAD: FRONT ENG GUIDE OUTER MTG HOLES, L (3), R (3)	EA 6
	4	5	PAOZZ	2510-00-445-8866	10893844	19207	GUIDE, MOUNT, ENGINE: FRONT, L	EA 1
	4	5	PAOZZ	2990-00-226-2658	10893845	19207	GUIDE, MOUNT, ENGINE: FRONT, R	EA 1
	4	6	PAOOO	2510-00-204-9911	11645840-1	19207	GUIDE ASSEMBLY, POWER- PLANT: REAR, L	EA 1
	4	6	PAOOO	8145-00-108-6203	11645840-2	19207	GUIDE ASSEMBLY, POWER- PLANT: REAR, R	EA 1
C	4	7	PAOZZ	5365-00-159-3981	8744683	19207	RING, CONNECTING: REAR GUIDE PLUNGER, L (1), R (1)	EA 2
	4	8	PAOZZ	5360-00-506-1380	8744687	19207	SPRING, HELICAL, COM- PRESSION: REAR GUIDE PLUNGER, L (1), R (1)	EA 2
C	4	9	PAOZZ	5315-00-933-7480	8744690	19207	PLUNGER, LOCKING: REAR POWERPLANT GUIDE, L (1), R (1)	EA 2
C	4	10	XAOZZ		8762760	19207	GUIDE, POWERPLANT: REAR, L	EA 1
C	4	10	XAOZZ		8762761	19207	GUIDE, POWERPLANT: REAR, R	EA 1
	4	11	PAOZZ	5315-00-017-9252	MS24665-136	96906	PIN, COTTER: REAR GUIDE LATCH, L (1), R (1)	EA 2
	4	12	PAOZZ	2510-00-021-2403	10911147	19207	LATCH, LOCKING: REAR GUIDE, L (1), R (1)	EA 2
	4	13	PAOZZ	3120-00-661-8500	5160090	19207	BEARING, SLEEVE: REAR GUIDE SUPPORTS, L (1), R (1)	EA 2
	4	14	PAOZZ	5310-00-187-9911	11645835	19207	WASHER, FLAT: REAR GUIDE PIVOT, L (1), R (1)	EA 2
	4	15	PAOZZ	5310-00-637-9541	MS35338-46	96906	WASHER, LOCK: REAR GUIDE PIVOT, L (1), R (1)	EA 2
	4	16	PAOZZ	5305-00-263-3234	MS90727-58	96906	SCREW, CAP, HEXAGON HEAD: REAR GUIDE PIVOT, L (1), R (1)	EA 2

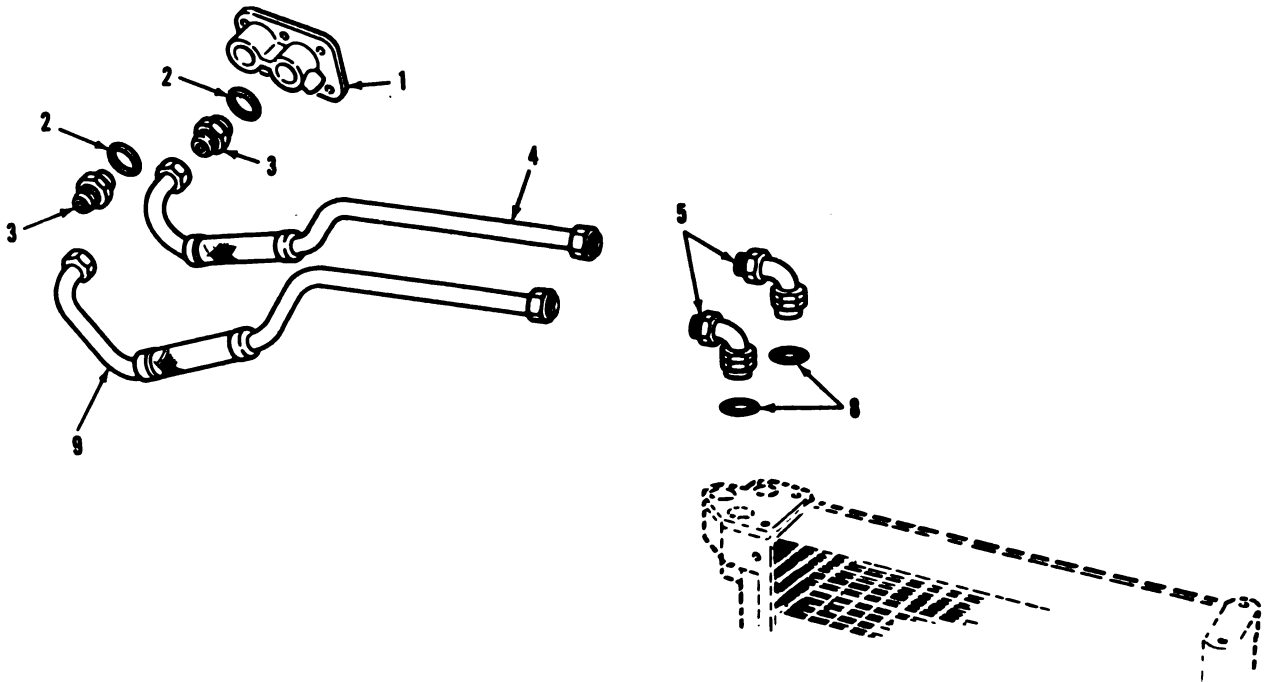

-2A ENGINE

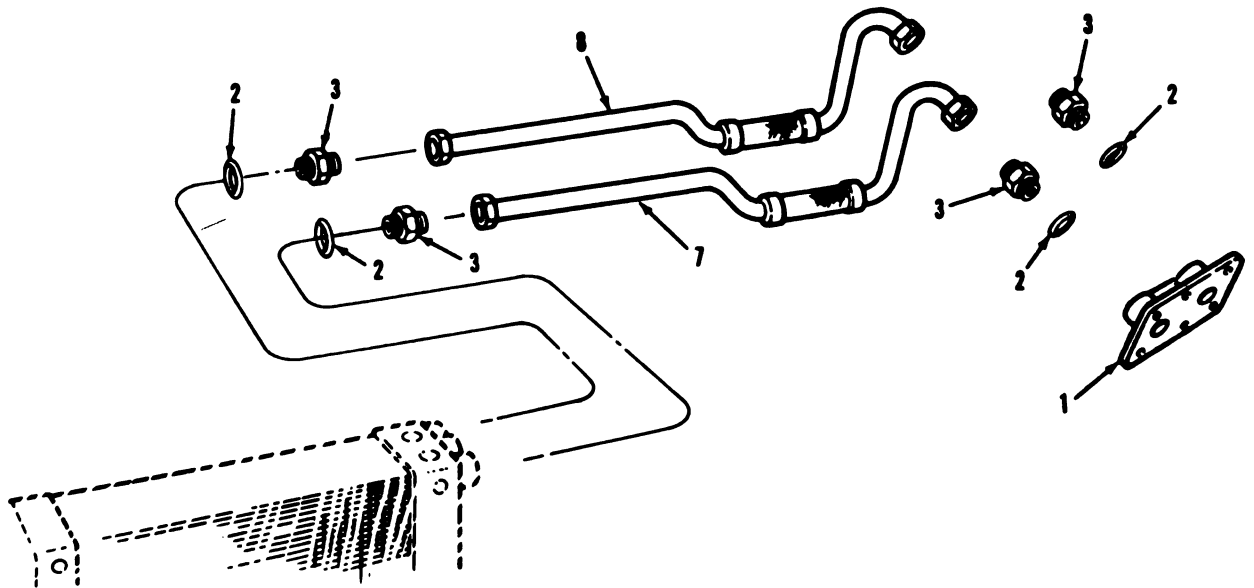

-2D ENGINE

TA019467

Figure 5. Transmission-oil cooler radiator tube assemblies and related parts.

(1) Illustration		(2) SMR Code	(3) National Stock Number	(4) Part Number	(5) FSCM	(6) Description <i>Usable On Code</i>	(7) U/ M	(8) Qty Inc In Unit
(a) Fig No.	(b) Item No.							
						GROUP: 0106 ENGINE LUBRICATION SYSTEM		
5	1	PAOZZ	2520-00-984-8296	10863713	19207	ADAPTER, OIL LINE: L	EA	1
5	1	PAOZZ	2520-00-984-8296	10863714	19207	ADAPTER, OIL LINE: R	EA	1
5	2	PAOZZ	5330-00-199-5884	MS35769-31	98906	GASKET, METALLIC: OIL LINE, INNER AND OUTER, L AND R	B A	EA EA
5	3	PAOZZ	2850-00-647-0911	10863712	19207	ADAPTER, STRAIGHT: OIL LINE, INNER AND OUTER, L AND R	B A	EA EA
5	4	PAOZZ	4710-00-152-1286	11675847	19207	TUBE ASSEMBLY: ENG TO XMSN OIL LINE, INNER, L	B	EA
5	4	PAOZZ	4710-00-152-1289	11675856	19207	TUBE ASSEMBLY: ENG TO XMSN OIL LINE, INNER, R	B	EA
5	5	PAOZZ	4730-00-678-4247	8711390	19207	ELBOW ASSEMBLY, METAL: ENG TO XMSN OIL LINES, L (2), R (2)	B	EA
5	6	PAOZZ	5330-00-289-2845	MS35769-34	98906	GASKET, METALLIC: ENG TO XMSN OIL LINES, L (2), R (2)	B	EA
5	7	PAOZZ	4710-00-614-6898	11673872	19207	TUBE ASSEMBLY: ENG TO XMSN OIL LINE, INNER, L	A	EA
5	7	PAOZZ	4710-00-614-6905	11673874	19207	TUBE ASSEMBLY: ENG TO XMSN OIL LINE, INNER, R	A	EA
5	8	PAOZZ	4710-00-604-6818	11673871	19207	TUBE ASSEMBLY: ENG TO XMSN OIL LINE, OUTER, L	A	EA
5	8	PAOZZ	4710-00-604-6818	11673873	19207	TUBE ASSEMBLY: ENG TO XMSN OIL LINE, OUTER, R	A	EA
5	9	PAOZZ	4710-00-152-1287	11675849	19207	TUBE ASSEMBLY: ENG TO XMSN OIL LINE, OUTER, L	B	EA
5	9	PAOZZ	4710-00-152-1288	11675855	19207	TUBE ASSEMBLY: ENG TO XMSN OIL LINE, OUTER, R	B	EA

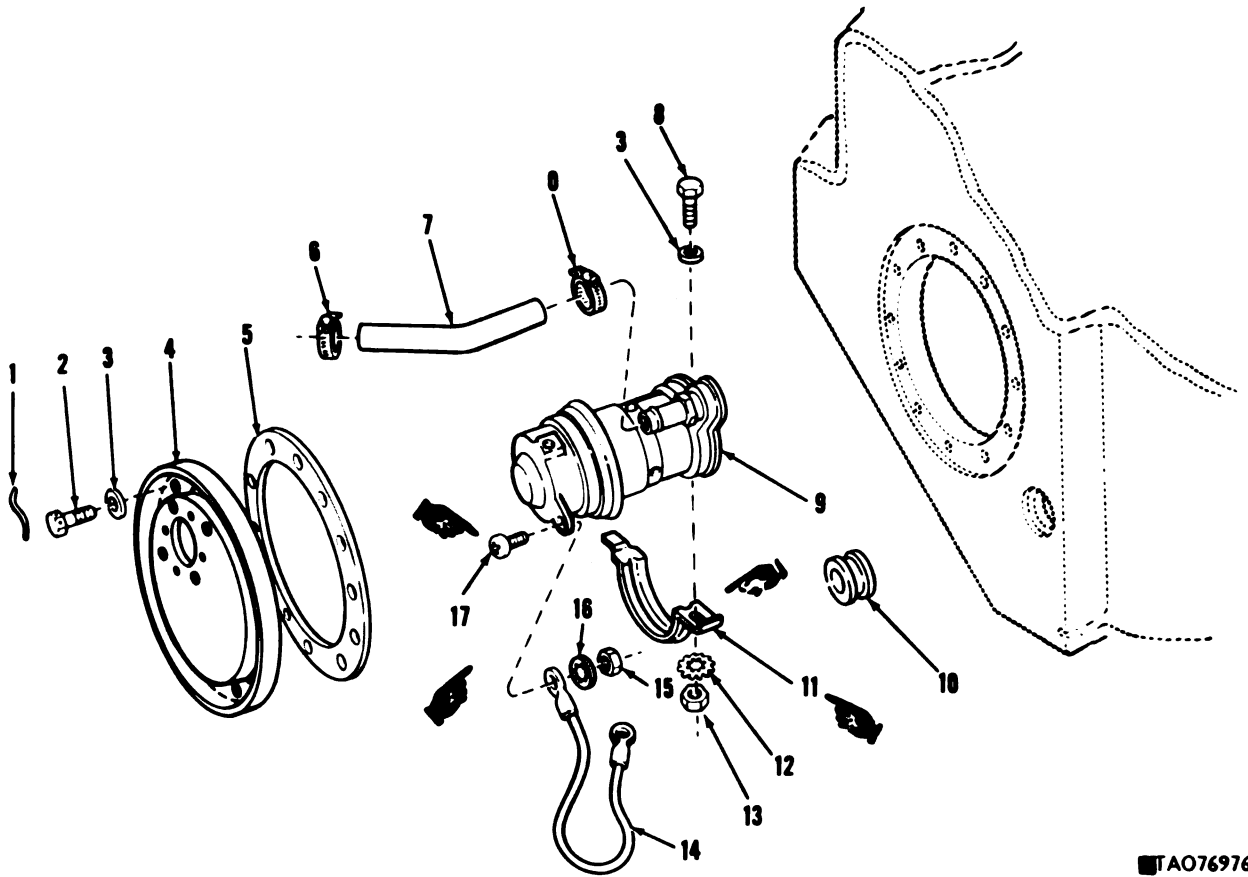

TA076976

Figure 6. Left fuel tank electric fuel pump and related parts.

(1) Illustration		(2) SMR Code	(3) National Stock Number	(4) Part Number	(5) FSCM	(6) Description <i>Usable On Code</i>	(7) U/ M	(8) Qty Inc In Unit
(a) Fig No.	(b) Item No.							
						GROUP: 03 FUEL SYSTEM		
						GROUP: 0302 FUEL PUMPS		
6	1	MOOZZ		NPN	96906	WIRE, STEEL, CARBON: FUEL PUMP ACCESS COVER BOLTS, L, APPROX 4 IN. L, MFR FROM 9505-00-249-9849, SEE GROUP 9501	EA	1
6	2	PAOZZ	5306-00-819-7020	MS51099-33	96906	BOLT, MACHINE: FUEL PUMP ACCESS COVER, L	EA	12
6	3	PAOZZ	5310-00-081-4219	MS27183-12	96906	WASHER, FLAT: FUEL PUMP ACCESS COVER (12), PUMP RTNR STRAP AND GND LEAD (1), L	EA	13
6	4	PAOZZ	2910-00-168-2256	10870421	19207	COVER, ACCESS: FUEL PUMP, L	EA	1
6	5	PAOZZ	5330-00-765-9591	10873918	19207	GASKET, ACCESS COVER: FUEL PUMP, L	EA	1
6	6	PAOZZ	4730-00-908-3195	MS35842-10	96906	CLAMP, HOSE: FUEL PUMP, L	EA	2
6	7	MOOZZ		NPN	81349	HOSE, RUBBER: FUEL PUMP, L APPROX 4 IN. L, MFR FROM 4720-00-629-3238, SEE GROUP 9501	EA	1
6	8	PAOZZ	5305-00-225-9092	MS90726-37	96906	SCREW, CAP, HEXAGON HEAD: PUMP RTNR STRAP AND GND LEAD, L	EA	1
6	9	PAOZZ	2910-00-923-4248	10948915	19207	PUMP, FUEL ELECTRICAL: FUEL TANK, L	EA	1
6	10	PAOZZ	5325-00-174-9332	MS35489-48	96906	GROMMET, RUBBER: FUEL PUMP HOSE, L	EA	1
6	11	PAOZZ	5340-00-841-9301	10888999	19207	STRAP, RETAINING: FUEL PUMP, L	EA	1
6	12	PAOZZ	5310-00-889-2527	MS45904-72	96906	WASHER, LOCK: PUMP RTNR STRAP AND GND LEAD. L	EA	1
6	13	PAOZZ	5310-00-807-1469	MS21042-5	96906	NUT, SELF-LOCKING: PUMP RTNR STRAP AND GND LEAD, L	EA	1
6	14	PAOZZ	2590-00-678-4705	10864050	19207	LEAD, ELECTRICAL GROUND: FUEL PUMP, L	EA	1
6	15	PAOZZ	5310-00-934-9754	MS35650-382	96906	NUT, PLAIN HEXAGON: GND LEAD TO PUMP, L	EA	1
6	16	PAOZZ	5310-00-559-0070	MS35333-38	96906	WASHER, LOCK: GND LEAD TO PUMP, L	EA	1
6	17	PAOZZ	5305-00-958-4357	MS35207-242	96906	SCREW, MACHINE: GND LEAD TO PUMP, L	EA	1

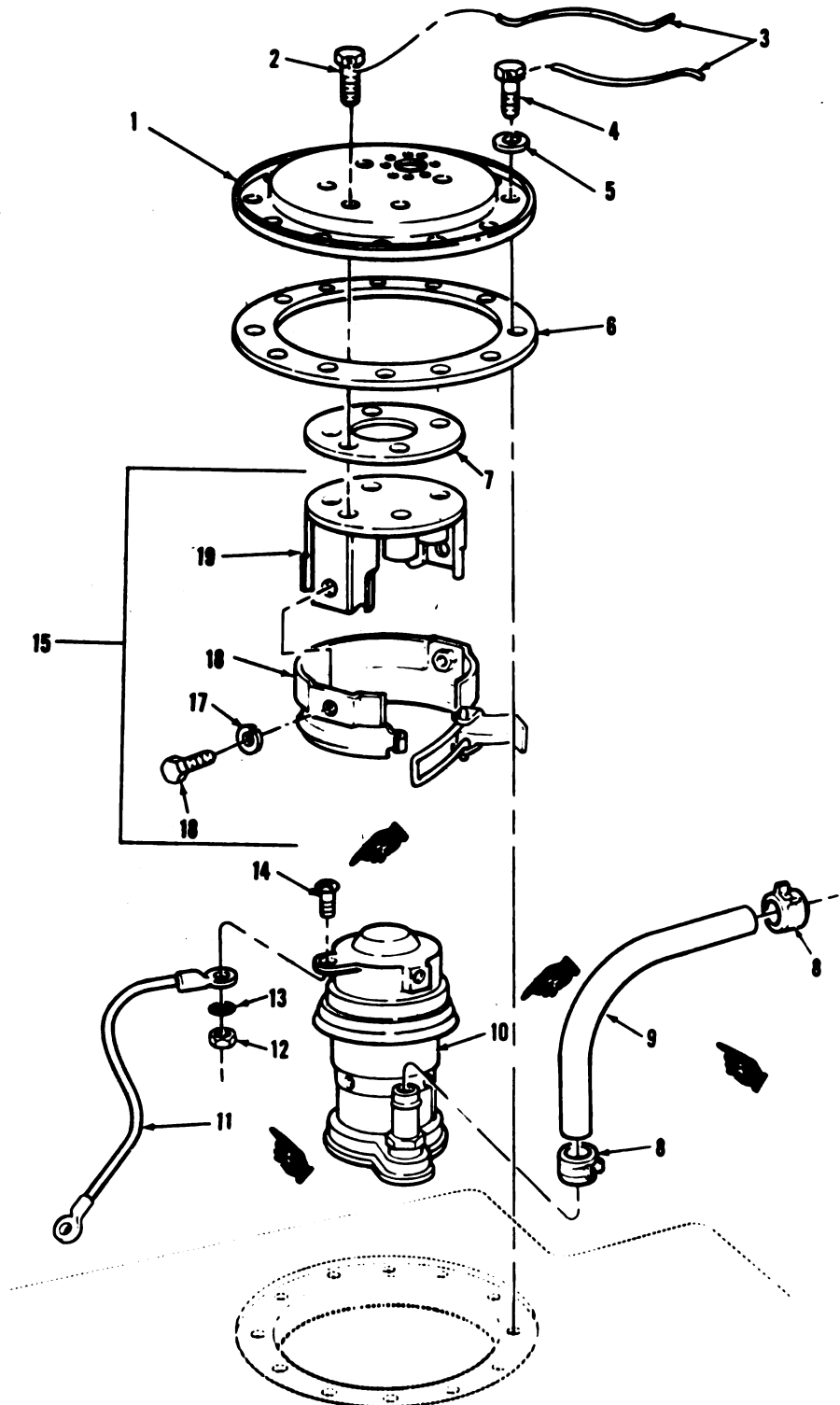

TAO76977

Figure 7. Right fuel tank electric fuel pump and related parts.

(1) Illustration		(2)	(3)	(4)	(5)	(6)	(7)	(8)
(a) Fig No.	(b) Item No.	SMR Code	National Stock Number	Part Number	FSCM	Description <i>Usable On Code</i>	U/ M	Qty Inc In Unit
						GROUP: 0302 FUEL PUMPS (CONT'D)		
N	7	1	PAOZZ 5340-01-050-2113	11637079-1	19207	COVER, ACCESS: FUEL PUMP, R	EA	1
N	7	2	PAOZZ 5305-00-925-9649	MS51095-359	96906	SCREW, CAP, HEX. HEAD	EA	5
C	7	3	MOOZZ	NPN	96906	WIRE, STEEL CARBON: FUEL PUMP ACCESS COVER SCREWS, R, MFR FROM 9505-00-248-9849, SEE GROUP 9501	EA	V
C	7	4	PAOZZ 5306-00-819-7020	MS51099-33	96906	BOLT, MACHINE: FUEL PUMP ACCESS COVER, R	EA	12
C	7	5	PAOZZ 5310-00-081-4219	MS27183-12	96906	WASHER, FLAT: FUEL PUMP ACCESS COVER, R	EA	12
C	7	6	PAOZZ 5330-00-765-9591	10873918	19207	GASKET, ACCESS COVER: FUEL PUMP, R	EA	1
N	7	7	PAOZZ 5330-00-110-1980	11637078	19207	TANK GASKET: PUMP COVER	EA	1
C	7	8	PAOZZ 4730-00-908-3195	MS35842-10	96906	CLAMP, HOSE: FUEL PUMP, R	EA	2
C	7	9	MOOZZ	NPN	81349	HOSE, RUBBER: FUEL PUMP, R, APPROX 20 IN. L, MFR FROM NSN 4720-00-629-3238, SEE GROUP 9501	EA	1
C	7	10	PAOZZ 2910-00-923-4248	10946915	19207	PUMP, FUEL ELECTRICAL: FUEL TANK, R	EA	1
C	7	11	PAOZZ 2910-00-921-0483	11591306	19207	LEAD, ELECTRICAL GROUND: FUEL PUMP, R	EA	1
C	7	12	PAOZZ 5310-00-934-9754	MS35650-382	96906	NUT, PLAIN, HEXAGON: ELEC LEAD TO PUMP AND GND, R	EA	2
C	7	13	PAOZZ 5310-00-559-0070	MS35333-38	96906	WASHER, LOCK: ELEC LEAD TO PUMP AND GND, R	EA	2
C	7	14	PAOZZ 5305-00-958-4357	MS35207-242	96906	SCREW, MACHINE, PAN HEAD: ELEC LEAD TO PUMP AND GND, R	EA	2
C	7	15	PAOOO 2910-00-451-3198	11637072	19207	COVER ASSEMBLY, ACCESS: FUEL PUMP, R	EA	1
C	7	16	PAOZZ 5305-00-267-8952	MS90727-3	96906	SCREW, CAP, HEXAGON HEAD:	EA	2
C	7	17	PAOZZ 5310-00-584-5272	MS35338-48	96906	WASHER, LOCK: PUMP MTG	EA	2
C	7	18	PAOZZ 5340-00-168-2257	11608045	19207	CLAMP, LOOP: PUMP MTG	EA	1
C	7	19	XAOZZ	11637070	19207	BRACKET ASSEMBLY	EA	1

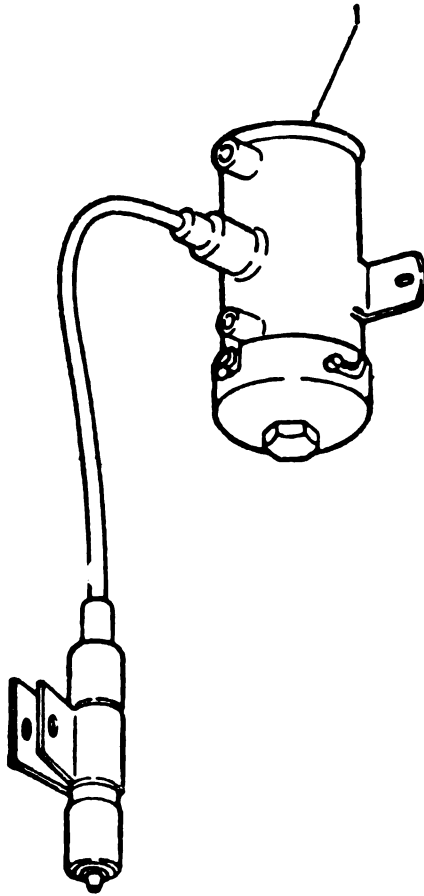

■TAO76978

Figure 8. Personnel heater fuel pump assembly.

(1) Illustration		(2) SMR Code	(3) National Stock Number	(4) Part Number	(5) FSCM	(6) Description <i>Usable On Code</i>	(7) U/ M	(8) Qty Inc In Unit
(a) Fig No.	(b) Item No.							
8	1	PAOZZ	2910-00-073-0165	7748814	72850	GROUP: 0302 FUEL PUMPS (CONT'D) PUMP, FUEL, ELECTRICAL: PERS HTR	EA	1

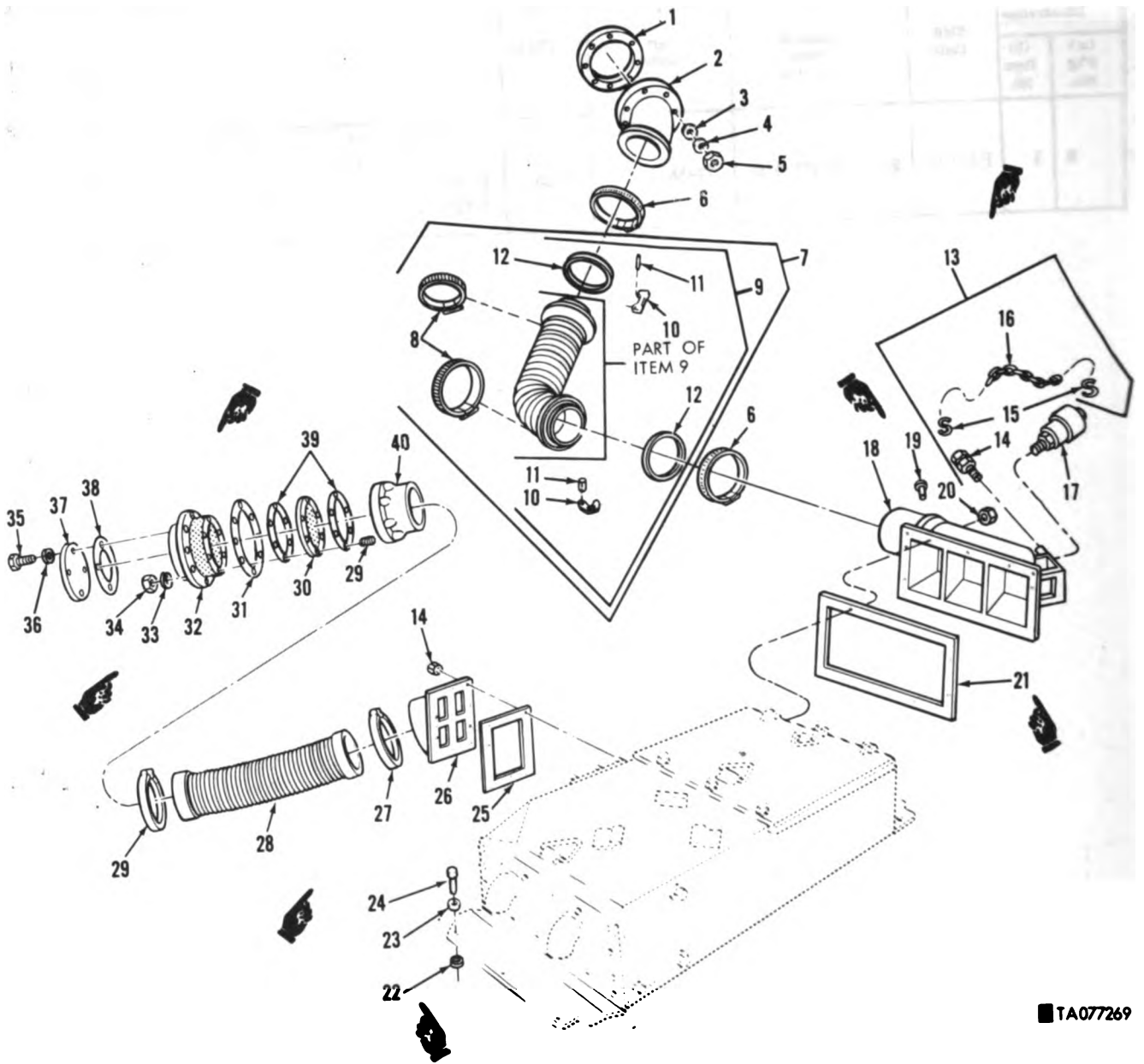

TA077269

Figure 9. Air cleaner installation.

(1) Illustration		(2) SMR Code	(3) National Stock Number	(4) Part Number	(5) FSCM	(6) Description <i>Usable On Code</i>	(7) U/ M	(8) Qty Inc in Unit
(a) Fig No.	(b) Item No.							
						GROUP: 0304 AIR CLEANER (CONT'D)		
C	9	31	PAOZZ 5330-00-678-1851	8762781	19207	GASKET: AIR INTAKE TO BULKHEAD, L (1), R (1)	EA	2
C	9	32	PAOZZ 2940-00-168-2243	8762785	19207	AIR CLEANER INTAKE: ENG, L (1), R (1)	EA	2
C	9	33	PAOZZ 5310-00-637-9541	MS35338-46	96906	WASHER, LOCK: AIR INTAKE TO BULKHEAD, L (8), R (8), AIR INTAKE TO FLANGE, L (6), R (6)	EA	28
C	9	34	PAOZZ 5310-00-732-0559	MS51969-8	96906	NUT, PLAIN HEXAGON: AIR INTAKE TO BULKHEAD, L (8), R (8), AIR INTAKE TO FLANGE, L (8), R (8)	EA	28
C	9	35	PAOZZ 5306-00-225-8487	MS90725-32	96906	SCREW, CAP, HEXAGON HEAD	EA	8
C	9	36	PAOZZ 5310-00-167-0721	MS35333-41	96906	WASHER, LOCK	EA	8
C	9	37	PAOZZ 2940-00-933-9946	8762777	19207	COVER: AIR INTAKE, L (1), R (1)	EA	2
C	9	38	PAOZZ 5330-00-678-8488	10863870	19207	GASKET: AIR INTAKE COVER, L (1), R (1)	EA	2
C	9	39	PAOZZ 5330-00-930-1824	11591585	19207	GASKET: AIR INTAKE FLANGE, L (2), R (2)	EA	4
C	9	40	PAOZZ 2940-00-932-8565	8762784	19207	FLANGE: AIR INTAKE, L (1), R (1)	EA	2



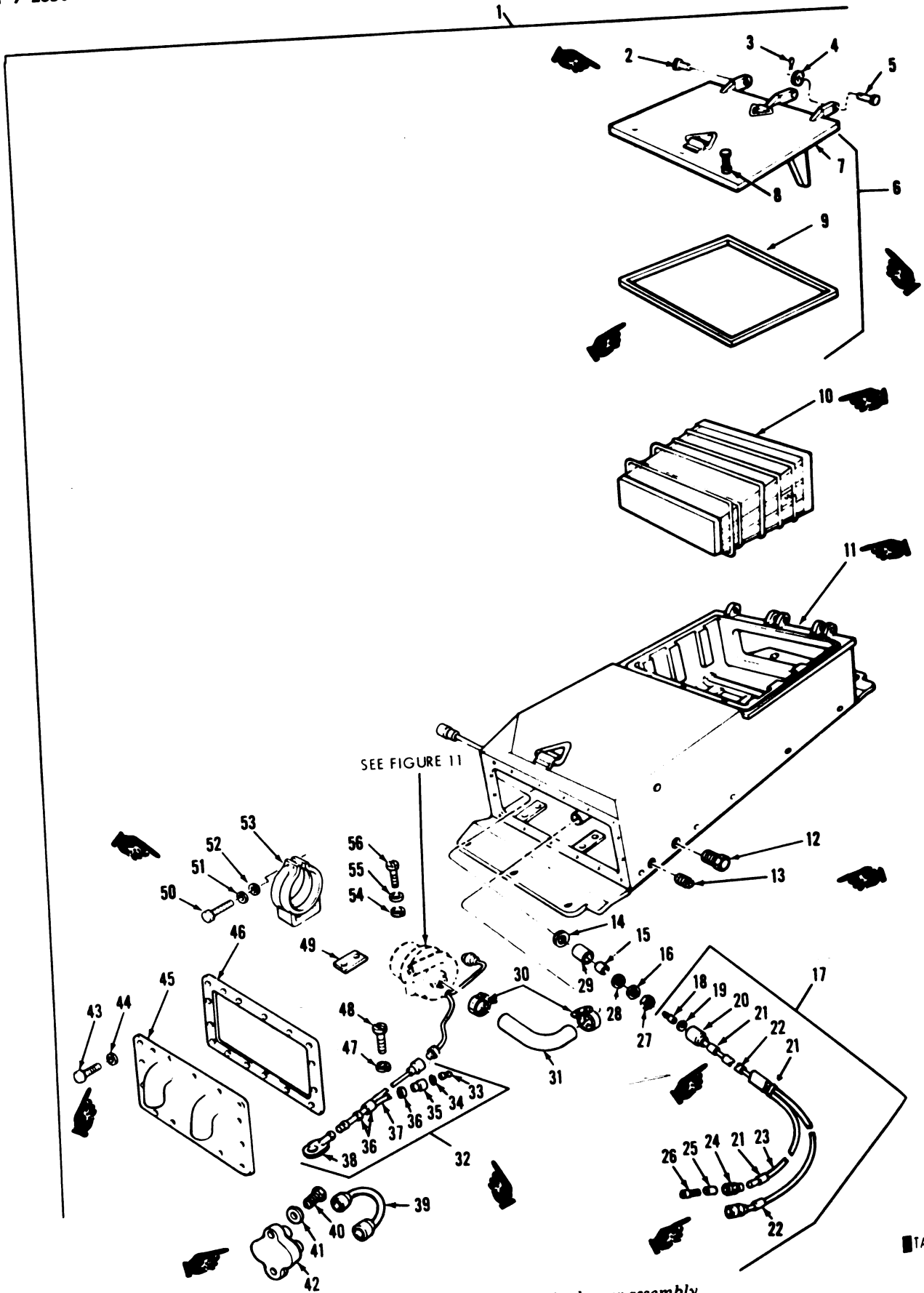

1A077270

Figure 10. Aluminum air cleaner assembly.

(1) Illustration		(2) SMR Code	(3) National Stock Number	(4) Part Number	(5) FSCM	(6) Description Usable On Code	(7) U/ M	(8) Qty Inc In Unit
(a) Fig No.	(b) Item No.							
						GROUP: 0304 AIR CLEANER (CONT'D)		
C	10	1	PAOFF	2940-00-621-1427	11655320-1	19207	AIR CLEANER ASSEMBLY: TOP LOADING, L, ALUMINUM	EA 1
C	10	1	PAOFF	2940-00-621-1428	11655320-2	19207	AIR CLEANER ASSEMBLY: TOP LOADING, R, ALUMINUM	EA 1
C	10	2	PAOZZ	5315-00-904-1637	MS20392-7C53	96906	PIN, STRAIGHT, HEADED: FILTER ACCESS DOOR HINGE	EA 1
C	10	3	PAOZZ	5315-00-816-1794	MS24665-285	96906	PIN, COTTER: DOOR HINGE PIN	EA 3
C	10	4	PAOZZ	5310-00-809-5998	MS27183-18	96906	WASHER, FLAT: DOOR HINGE PIN	EA 3
C	10	5	PAOZZ	5315-00-957-9389	MS20392-7C79	96906	PIN, STRAIGHT, HEADED: FILTER ACCESS DOOR HINGE	EA 2
C	10	6	PAOOO	5340-00-579-9149	11659645	19207	DOOR ASSEMBLY: ACCESS	EA 1
C	10	7	XAOZZ		11659654	19207	DOOR	EA 1
N	10	8	PAFZZ	5305-01-052-1106	11668976-2	19207	SCREW, CAPTIVE: FILTER ACCESS DOOR	EA 3
C	10	9	PAOZZ	5330-00-259-0469	11659653	19207	GASKET: DOOR	EA 1
C	10	10	PAOZZ	2940-00-070-1112	11659650	19207	FILTER ELEMENT: AIR INTAKE	EA 1
C	10	11	XAOZZ		11655321-1	19207	AIR CLEANER HOUSING: L	EA 1
C	10	11	XAOZZ		11655321-2	19207	AIR CLEANER HOUSING: R	EA 1
C	10	12	PAOZZ	4730-00-678-4749	10863625	19207	PLUG, PIPE	EA 2
C	10	13	PAOZZ	4730-00-580-6740	MS20913-3J	96906	PLUG, SQUARE HEAD	EA 1
C	10	14	PAOZZ	5330-00-078-4714	10933723	19207	GASKET: PWR LEAD ADAPTER	EA 1
C	10	15	PAOZZ	5365-00-772-2972	7722972	19207	BUSHING, RUBBER: PWR LEAD	EA 1
C	10	16	PAOZZ	5310-00-705-7352	7057352	19207	WASHER, SPRING TENSION: GASKET TO ADPTR	EA 1
C	10	17	PAOOO	2590-00-978-7335	10940163	19207	LEAD ASSEMBLY: CENTRIFUGAL FAN PWR	EA 1
C	10	18	PAOZZ	5999-00-057-2929	MS27148-2	96906	PIN, CONTACT: PWR LEAD	EA 1
C	10	19	PAOZZ	5310-00-833-8567	8338567	19207	WASHER: PWR LEAD	EA 1
C	10	20	PAOZZ	5935-00-572-9180	8338566	19207	SHELL: PWR LEAD	EA 1
C	10	21	PAOZZ	9905-00-752-4649	MS39020-1	96960	BAND, IDENTIFICATION: PWR LEAD	EA 4
C	10	22	PAOZZ		1711725-76	80244	INSULATOR: PWR LEAD	EA 1
C	10	23	XAOZZ		M13486-1-5	81349	CABLE, ELECTRICAL: PWR LEAD	EA V
C	10	24	PAOZZ	5935-00-833-8561	8338561	19207	SHELL: PWR LEAD	EA 2
C	10	25	PAOZZ	5970-00-833-8562	8338562	19207	SLEEVE: PWR LEAD	EA 2
C	10	26	PAOZZ	5940-00-399-6676	8338564	19207	TERMINAL: PWR LEAD	EA 2
C	10	27	PAOZZ	5975-00-644-3682	7056641	19207	NUT, COUPLING, ELECTRICAL: GASKET TO ADPTR	EA 1
C	10	28	PAOZZ	5330-00-705-6661	7056661	19207	RETAINER, PACKING: GASKET TO ADPTR	EA 1
C	10	29	PAOZZ	4730-00-678-4750	8762871	19207	REDUCER, TUBE: PWR LEAD	EA 1
C	10	30	PAOZZ	4730-00-908-3193	MS35842-12	96906	CLAMP, HOSE: HOSE TO FAN AND CLEANER	EA 4
C	10	31	PAOZZ	4720-00-078-4710	10933826	19207	HOSE, PREFORMED: FAN	EA 2
C	10	32	PAOOO	2590-00-974-9216	10863589	19207	LEAD ASSEMBLY: FAN MOTOR GND	EA 1
C	10	33	PAOZZ	5999-00-057-2929	MS27148-2	96906	PIN, CONTACT: PWR LEAD	EA 2
C	10	34	PAOZZ	5310-00-833-8567	8338567	19207	WASHER, PWR LEAD	EA 2
C	10	35	PAOZZ	5935-00-572-9180	8338566	19207	SHELL: PWR LEAD	EA 2
C	10	36	PAOZZ	9905-00-752-4649	MS39020-1	96906	BAND, IDENTIFICATION: PWR LEAD	EA 4

(1) Illustration		(2) SMR Code	(3) National Stock Number	(4) Part Number	(5) FSCM	(6) Description Usable On Code	(7) U/ M	(8) Qty Inc in Unit	
(a) Fig No.	(b) Item No.								
C	10	37	XAOZZ	M13486-1-5	81349	GROUP: 0304 AIR CLEANER (CONT'D) CABLE, ELECTRICAL: PWR LEAD	EA	V	
C	10	38	PAOZZ	5940-00-705-6709	7066709	19207	TERMINAL: PWR LEAD	EA	1
C	10	39	PAOZZ	2590-00-606-2346	7383632	19207	LEAD ASSEMBLY: CENTRIFUGAL FAN PWR JUMPER	EA	1
C	10	40	PAOZZ	5306-00-984-6194	MS35206-246	99906	SCREW, MACHINE: CB TO AIR CLEANER	EA	4
C	10	41	PAOZZ	5310-00-596-7693	MS35335-31	99906	WASHER, LOCK: CB TO AIR CLEANER	EA	4
C	10	42	PAOZZ	5925-00-026-4767	M13516/1-1	19207	CIRCUIT BREAKER: CEN- TRIFUGAL FAN	EA	2
C	10	43	PAOZZ	5306-00-042-5326	425326	24617	BOLT, ASSEMBLED WASHER: COVER TO AIR CLEANER	EA	16
C	10	44	PAOZZ	5310-00-809-4058	MS27183-10	99906	WASHER, FLAT: COVER TO AIR CLEANER	EA	16
C	10	45	PBOZZ	2940-00-030-6596	11675964	19207	COVER: AIR CLEANER, L	EA	1
C	10	45	PBOZZ	2940-00-029-0544	11675965	19207	COVER: AIR CLEANER, R	EA	1
C	10	46	PAOZZ	5330-00-143-4525	11675966	19207	GASKET: AIR CLEANER COVER	EA	1
C	10	47	PAOZZ	5310-00-209-0786	MS35335-33	99906	WASHER, LOCK: LEAD ASSY TO AIR CLEANER	EA	1
C	10	48	PAOZZ	5306-00-018-6493	186493	21450	BOLT, ASSEMBLED WASHER: LEAD ASSY TO AIR CLEANER	EA	1
C	10	49	PAOZZ	5330-00-682-7120	8762879	19207	GASKET, PAD: CENTRIFUGAL FAN BRKT	EA	2
C	10	50	PAOZZ	5306-00-655-6170	MS35307-338	99906	SCREW, CAP, HEXAGON HEAD: FAN TO BRKT	EA	4
C	10	51	PAOZZ	5310-00-407-9666	MS35338-45	99906	WASHER, LOCK: FAN TO BRKT	EA	4
C	10	52	PAOZZ	5310-00-081-4219	MS27183-12	99906	WASHER, FLAT: FAN TO BRKT	EA	4
C	10	53	PAOZZ	2940-00-455-2571	11675967	19207	BRACKET ASSEMBLY: FAN MOTOR MTG	EA	2
C	10	54	PAOZZ	5310-00-080-6004	MS27183-14	99906	WASHER, FLAT: BRKT TO AIR CLEANER	EA	4
C	10	55	PAOZZ	5310-00-637-9641	MS35338-46	99906	WASHER, LOCK: BRKT TO AIR CLEANER	EA	4
C	10	56	PAOZZ	5305-00-632-2777	MS35307-358	99906	SCREW, CAP, HEXAGON HEAD: BRKT TO AIR CLEANER	EA	4



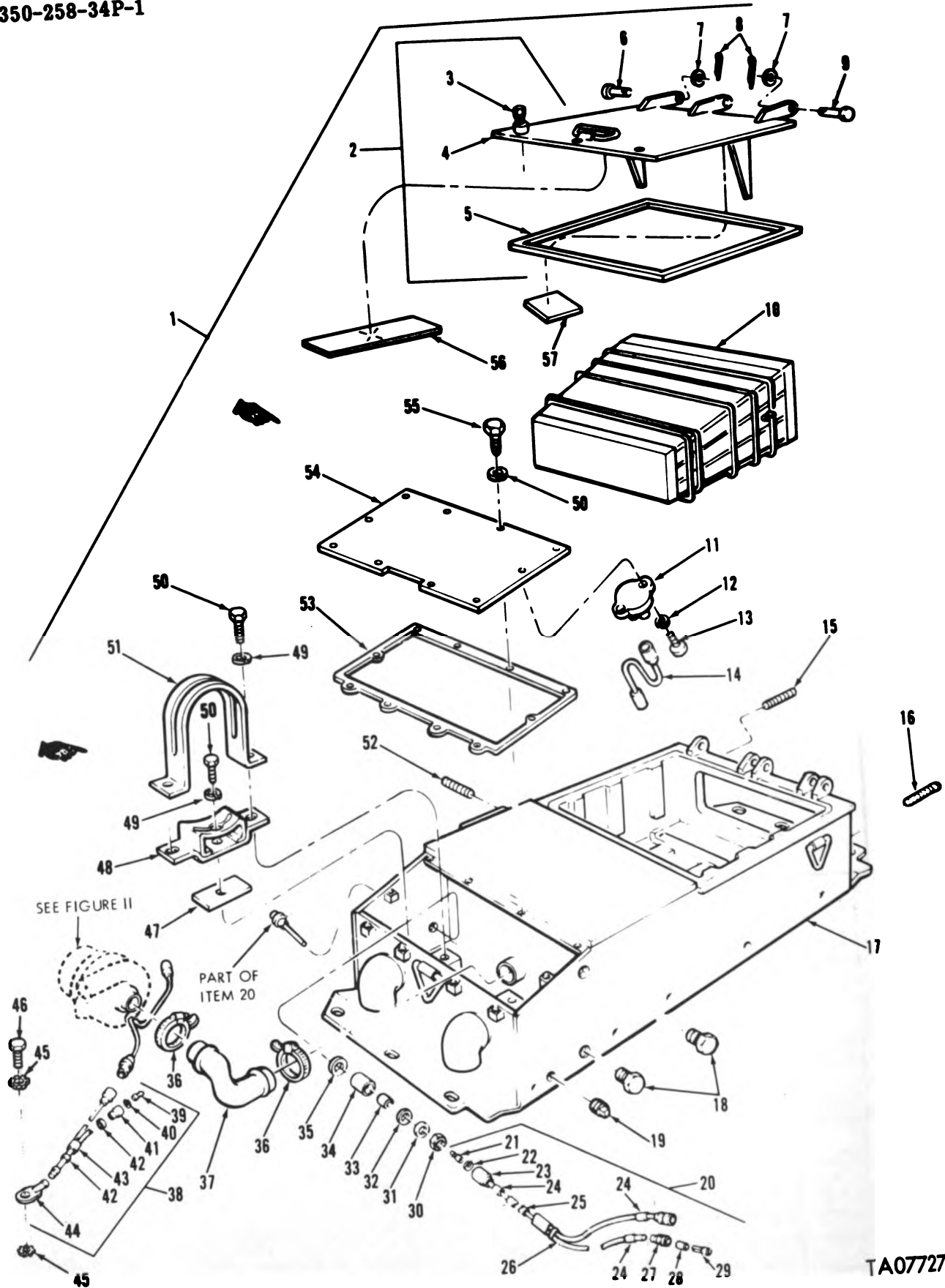
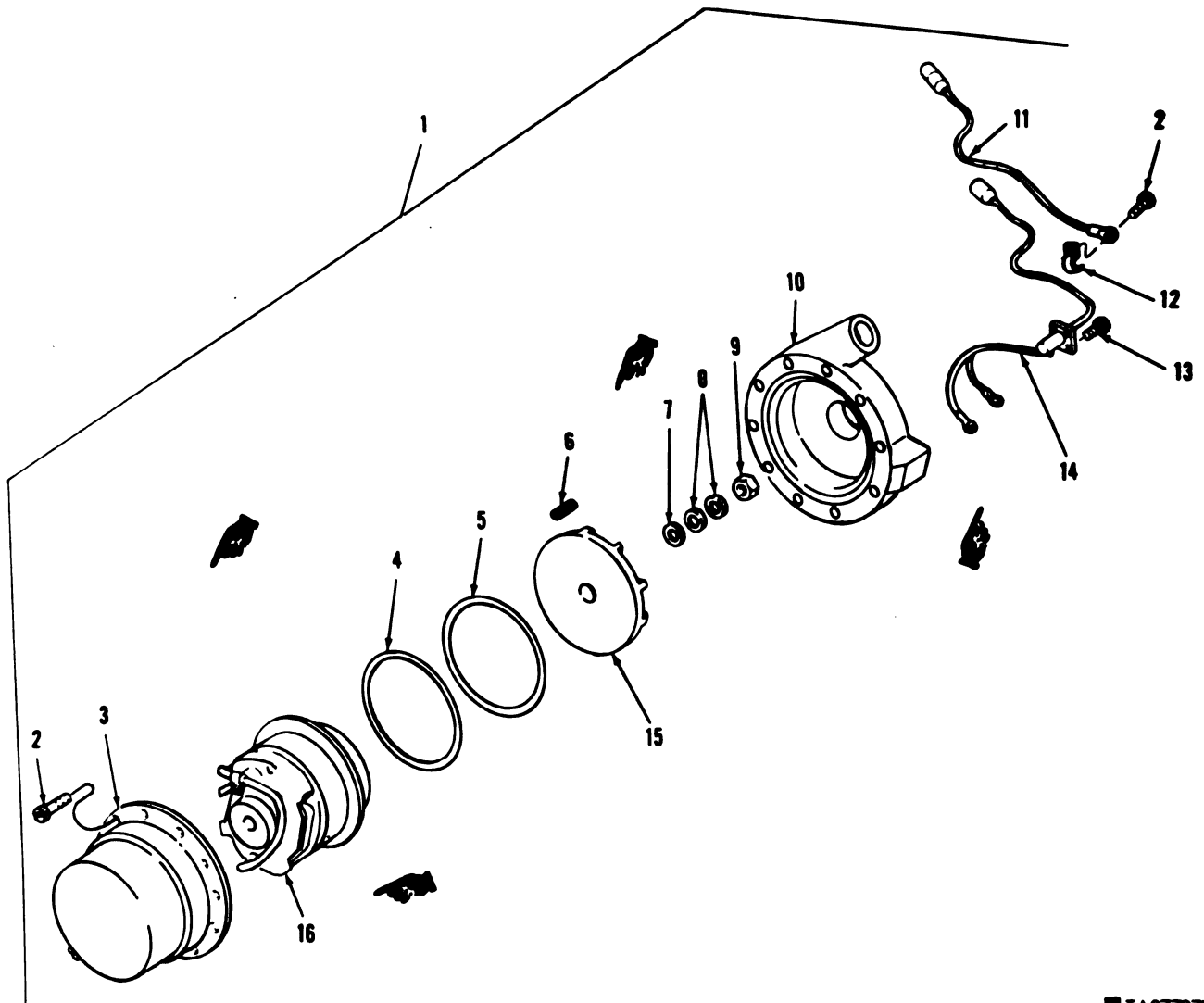

Figure 10.1. Armored air cleaner assembly.

TA077271

	(1) Illustration		(2) SMR code	(3) National stock number	(4) Part number	(5) FSCM	(6) Description	Usable on code	(7) U/M	(8) Qty inc in unit
	(a) Fig. no.	(b) Item no.								
N	10.1	1	PAOOO	2940-01-035-9827	12251922-1	19207	GROUP: 0804 AIR CLEANER (CONT'D)		EA	1
N	10.1	1	PAOOO	2940-01-035-9828	12251922-2	19207	AIR CLEANER ASSEMBLY: L, TOP LOADING, ARMORED		EA	1
N	10.1	2	PAOFF	5340-01-016-4429	12251910	19207	AIR CLEANER ASSEMBLY: R, TOP LOADING, ARMORED		EA	1
N	10.1	3	PAFZZ	5305-01-027-5920	11668976-1	19207	DOOR ASSEMBLY		EA	3
N	10.1	4	XAOZZ		12251908	19207	SCREW, CAPTIVE		EA	1
N	10.1	5	PAOZZ	5330-01-030-6807	12251909	19207	DOOR		EA	1
N	10.1	6	PAOZZ	5315-00-903-7885	MS20392-7C55	96906	GASKET		EA	3
N	10.1	7	PAOZZ	5310-00-809-5998	MS27183-18	96906	PIN, STRAIGHT, HEADED: DOOR TO AIR CLEANER		EA	3
N	10.1	8	PAOZZ	5315-00-816-1794	MS24665-285	96906	WASHER, FLAT: DOOR TO AIR CLEANER		EA	3
N	10.1	9	PAOZZ	5315-00-778-9646	MS20392-7C81	96906	CLEANER		EA	2
N	10.1	10	PAOZZ	2940-00-070-1112	11659650	19207	PIN, COTTER: DOOR TO AIR CLEANER		EA	3
N	10.1	11	PAOZZ	5925-00-026-4767	M13516-1-1	81349	PIN, STRAIGHT, HEADED: DOOR TO AIR CLEANER		EA	2
N	10.1	12	PAOZZ	5310-00-045-4007	MS35338-41	96906	AIR CLEANER		EA	1
N	10.1	13	PAOZZ	5305-00-889-3001	MS35206-231	96906	FILTER ELEMENT: AIR INTAKE		EA	4
N	10.1	14	PAOZZ	2590-00-606-2346	7383632	19207	CIRCUIT BREAKER: BLOWER MTR		EA	2
N	10.1	15	PAOZZ	5307-00-678-4760	8782863	19207	WASHER, LOCK: CB TO AIR CLEANER		EA	4
N	10.1	16	PAOZZ	5307-00-218-8179	11659652	19207	SCREW, MACHINE: CB TO AIR CLEANER		EA	2
N	10.1	17	XAOZZ		12251911-1	19207	LEAD ASSEMBLY: FAN MTR PWR JUMPER		EA	2
N	10.1	17	XAOZZ		12251911-2	19207	STUD, PLAIN: AIR OUTLET ELBOW		EA	12
N	10.1	18	PAOZZ	4730-00-878-4749	10563625	19207	STUD, PLAIN: AIR OUTLET ELBOW		EA	1
N	10.1	19	PAOZZ	4730-00-580-8740	MS20913-3J	96906	HOUSING: L		EA	1
N	10.1	20	PAOOO	2590-00-978-7335	10940163	19207	HOUSING: R		EA	1
N	10.1	21	PAOZZ	5999-00-057-2929	MS27148-2	96906	PLUG, PIPE		EA	2
N	10.1	22	PAOZZ	5310-00-833-8567	8338567	19207	PLUG, SQUARE HEAD		EA	1
N	10.1	23	PAOZZ	5935-00-572-9180	8338566	19207	LEAD ASSEMBLY: CENTRIFUGAL FAN PWR		EA	1
N	10.1	24	PAOZZ	9905-00-752-4649	MS39020-1	96906	PIN, CONTACT: PWR LEAD		EA	1
N	10.1	25	MOOZZ		NPN	19207	WASHER: PWR LEAD		EA	1
N	10.1	26	MOOZZ		NPN	19207	SHELL: PWR LEAD		EA	1
N	10.1	27	PAOZZ	5935-00-833-8561	8338561	19207	BAND, MARKER: PWR LEAD		EA	4
N	10.1	28	PAOZZ	5970-00-833-8562	8338562	19207	INSULATOR: PWR LEAD, APPROX 7 IN. L. MFD FROM 1711725-96		EA	1
N	10.1	29	PAOZZ	5940-00-399-6676	8338564	19207	CABLE, ELECTRICAL: PWR LEAD 38 IN. L. MFD FROM 6145-00-152-6499		EA	1
N	10.1	30	PAOZZ	5975-00-644-3682	7056641	19204	SHELL: PWR LEAD		EA	2
N	10.1	31	PAOZZ	5310-00-705-7352	7057352	19207	SLEEVE: PWR LEAD		EA	2
N	10.1	32	PAOZZ	5310-00-705-7352	7057352	19207	TERMINAL: PWR LEAD		EA	2
N	10.1	33	PAOZZ	5310-00-705-7352	7057352	19207	NUT, COUPLING, ELECTRICAL:		EA	1
N	10.1	34	PAOZZ	5935-00-833-8561	8338561	19207	GASKET TO ADPTR		EA	1
N	10.1	35	PAOZZ	5970-00-833-8562	8338562	19207	WASHER, SPRING TENSION: GASKET TO ADPTR		EA	1
N	10.1	36	PAOZZ	5940-00-399-6676	8338564	19207	RETAINER, PACKING: GASKET TO ADPTR		EA	1
N	10.1	37	PAOZZ	5975-00-644-3682	7056641	19204	BUSHING, RUBBER: PWR LEAD		EA	1
N	10.1	38	PAOZZ	5310-00-705-7352	7057352	19207	REDUCER, TUBE: PWR LEAD		EA	1
N	10.1	39	PAOZZ	5935-00-833-8561	8338561	19207	GASKET: PWR LEAD ADPTR		EA	1
N	10.1	40	PAOZZ	5970-00-833-8562	8338562	19207	CLAMP, HOSE: HOSE TO FAN AND AIR CLEANER		EA	4
N	10.1	41	PAOZZ	5940-00-399-6676	8338564	19207	HOSE, PREFORMED		EA	2
N	10.1	42	PAOZZ	5975-00-644-3682	7056641	19204	LEAD ASSEMBLY, ELECTRICAL: FAN MTR GND		EA	1
N	10.1	43	MOOZZ		NPN	19207	PIN, CONTACT: PWR LEAD		EA	2
N	10.1	44	PAOZZ	5999-00-057-2929	MS27148-2	96906	WASHER: PWR LEAD		EA	2
N	10.1	45	PAOZZ	5310-00-833-8567	8338567	19207	SHELL: PWR LEAD		EA	2
N	10.1	46	PAOZZ	5935-00-572-9180	8338566	19207	BAND, MARKER: PWR LEAD		EA	4
N	10.1	47	PAOZZ	9905-00-752-4649	MS39020-1	96906	CABLE, ELECTRICAL: PWR LEAD, APPROX. 10.5 IN. L. MFD FROM 6145-00-152-6499		EA	1
N	10.1	48	PAOZZ	5940-00-705-6709	7056709	19207	TERMINAL: PWR LEAD		EA	1
N	10.1	49	PAOZZ	5310-00-209-0786	MS35335-33	96906	WASHER, LOCK: LEAD ASSY		EA	2
N	10.1	50	PAOZZ	5305-00-068-0501	MS90725-5	96906	BOLT, ASSEMBLED WASHER: LEAD ASSY		EA	1
N	10.1	51	PAOZZ	9320-01-017-2743	12251898	19207	PAD, GASKET: FAN MTR BRKT		EA	2
N	10.1	52	PAOZZ	5340-01-028-5260	12251912	19207	SUPPORT: FAN MTR MTG		EA	2
N	10.1	53	PAOZZ	5310-00-407-9566	MS35338-45	96906	WASHER, LOCK		EA	16
N	10.1	54	PAOZZ	5306-00-226-4824	MS90728-31	96906	SCREW, CAP, HEXAGON HEAD		EA	6
N	10.1	55	PAOZZ	5340-01-016-4782	12251905	19207	STRAP: FAN MTR MTG SPRT		EA	2
N	10.1	56	PAOZZ	5307-00-178-8859	8762863-1	19207	STUD, PLAIN: AIR INTAKE ELBOW		EA	10
N	10.1	57	PAOZZ	5330-01-035-9825	12251902	19207	GASKET: COVER		EA	1
N	10.1	58	PAOZZ	5340-01-031-0420	12251904	19207	COVER: AIR CLEANER		EA	1
N	10.1	59	PAOZZ	5306-00-225-8498	MS90725-33	19207	SCREW, CAP, HEXAGON HEAD: COVER TO HSG		EA	10
N	10.1	60	PAOZZ	7690-01-038-7440	12252675	19207	DECAL: AIR CLEANER		EA	1
N	10.1	61	PAOZZ	9905-01-051-5290	11659642-67	19207	MAINTENANCE REMINDERS		EA	1
N	10.1	62	PAOZZ	9905-01-051-5299	11659642-68	19207	PLATE, IDENTIFICATION, AGE CONTROL		EA	1



NOTE: ITEMS 4,5 AND 17 REMOVED

TA077272

Figure 11. Air cleaner centrifugal fan assembly.

(1) Illustration		(2) SMR Code	(3) National Stock Number	(4) Part Number	(5) FSCM	(6) Description Usable On Code	(7) U/ M	(8) Qty Inc In Unit
(a) Fig No.	(b) Item No.							
						GROUP: 0304 AIR CLEANER (CONT'D)		
	11	1	PAOFF	4140-00-016-2615	10905010	19207	FAN, CENTRIFUGAL: AIR CLEANER	EA 2
	11	2	PAFZZ	5305-00-042-0463	420463	00000	SCREW, ASSEMBLED WASHER: COVER TO HSG (10), STRAP TO HSG (1)	EA 11
	11	3	PAFZZ	2920-00-103-9397	10870920	19207	COVER: ELEC MOTOR	EA 1
C	11	4	KFFZZ		10934405	19207	PACKING, PREFORMED: PART OF KIT P/N 5703549	EA 1
C	11	5	KFFZZ		MS9021-154	96906	PACKING, PREFORMED: PART OF KIT P/N 5703549	EA 1
C	11	6	PAFZZ	5315-00-882-1438	MS16562-193	96906	PIN, SPRING: COVER ALINEMENT	EA 1
C	11	7	KFFZZ		10933966	19207	WASHER, FLAT: IMPELLER, PART OF KIT P/N 5703549	EA 1
C	11	8	KFFZZ		10933967	19207	WASHER, FLAT: IMPELLER SHIM, PART OF KIT P/N 5703549	EA 2
C	11	9	KFFZZ		MS21042-5	96906	NUT, SELF-LOCKING, HEXAGON: PART OF KIT P/N 5703549	EA 1
C	11	10	PAFZZ	2940-00-830-8765	10905009	19207	HOUSING, IMPELLER	EA 1
C	11	11	PAFZZ	2940-00-886-5841	10870919	19207	LEAD, ELECTRICAL	EA 1
C	11	12	PAFZZ	5340-00-900-2347	8728293	19207	STRAP, RETAINING: FAN LEAD	EA 1
C	11	13	PAFZZ	5305-00-042-0449	420449	00000	SCREW, ASSEMBLED WASHER: LEAD ASSY AND CAPACITOR TO HSG	EA 4
C	11	14	PAFZZ	2920-00-770-1642	8728292	19207	LEAD AND CAPACITOR	EA 1
C	11	15	PAFZZ	2940-00-043-0279	10933968	19207	IMPELLER, FAN, CENTRIFUGAL	EA 1
C	11	16	KFFZZ		12270348	19207	MOTOR, DIRECT CURRENT: CENTRIFUGAL FAN, PART OF KIT P/N 5703549	EA 1
C	11	-	PAFZZ	2940-00-900-8564	5703549	19207	PARTS KIT: CENTRIFUGAL FAN, AIR CLEANER	EA 1
C	11	4					PACKING	EA 1
C	11	5					PACKING	EA 1
C	11	7					WASHER	EA 1
C	11	8					WASHER	EA 2
C	11	9					NUT	EA 1
C	11	16					MOTOR	EA 1

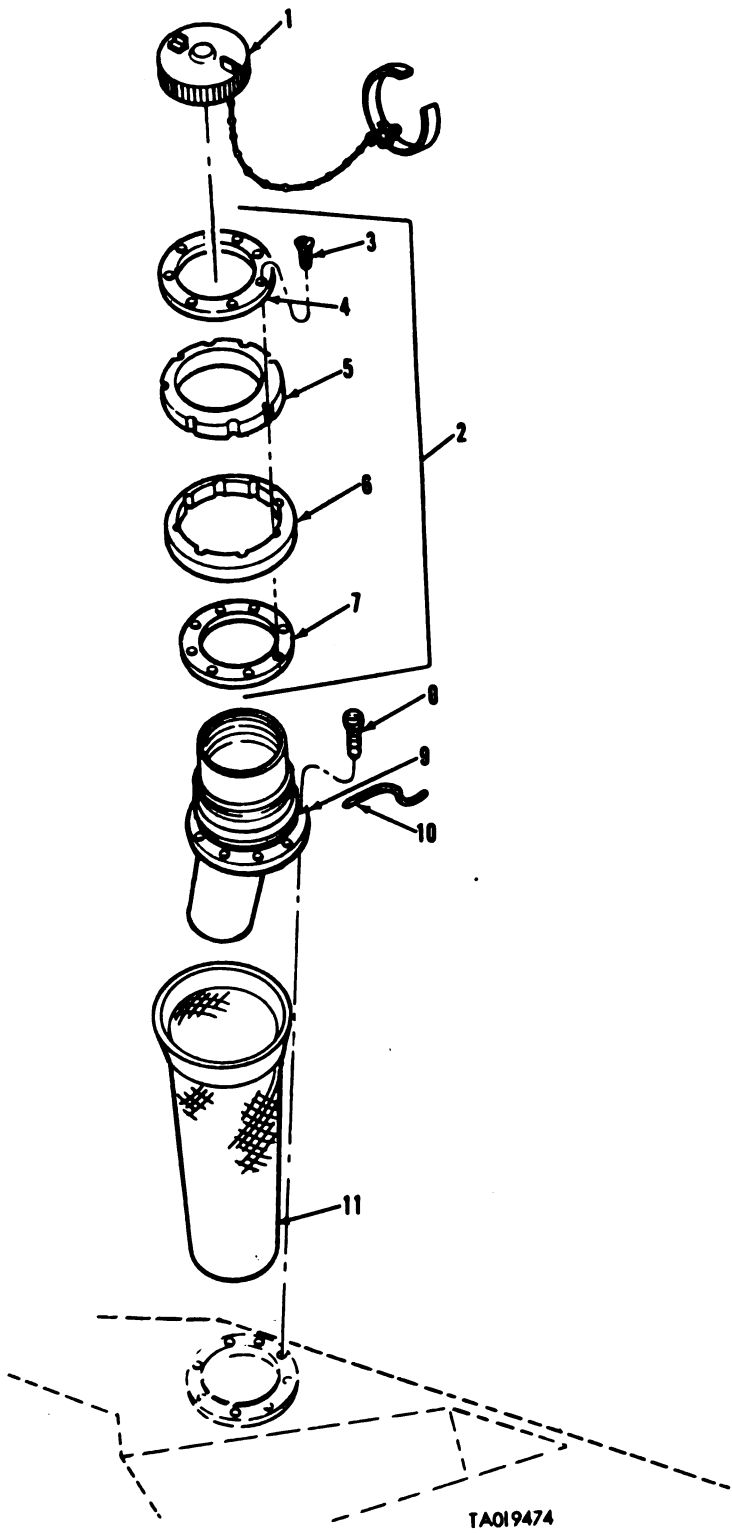
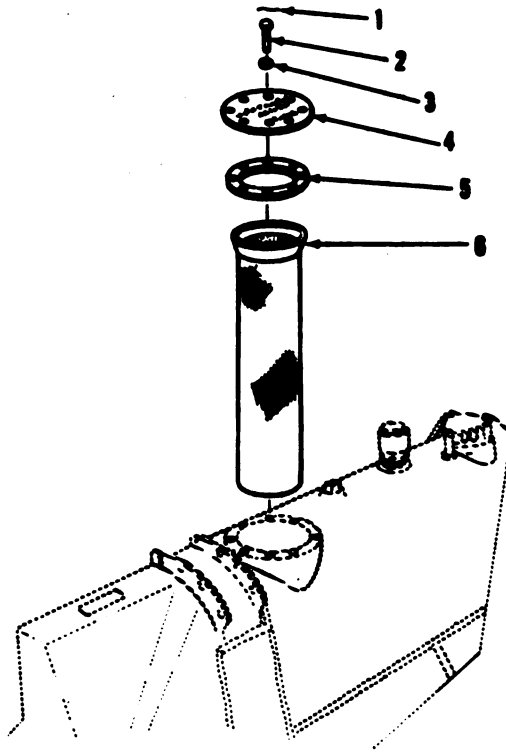

Figure 12. Right fuel tank filler.

(1) Illustration		(2) SMR Code	(3) National Stock Number	(4) Part Number	(5) FSCM	(6) Description Usable On Code	(7) U/ M	(8) Qty Inc In Unit
(a) Fig No.	(b) Item No.							
						GROUP: 0306 TANKS, LINES, FITTING, HEADERS		
12	1	PAOZZ		10933594	19207	CAP, FILLER OPENING: FUEL TANK, R	EA	1
12	2	PAOOO	2910-00-739-8886	7398886	19207	SEAL, FILLER NECK, FUEL: FUEL TANK, R	EA	1
12	3	PAOZZ	5305-00-012-8232	128232	21450	SCREW, MACHINE: FILLER NECK SEAL MTG	EA	8
C	12	PAOZZ	5310-00-739-8889	7398889	00000	WASHER, SEAL FILLER NECK: FUEL TANK R	EA	1
12	5	PAOZZ	5330-00-739-8888	7398888	19207	GASKET: FILLER NECK SEAL	EA	1
12	6	PAOZZ	5330-00-739-8887	7398887	19207	GASKET: FILLER NECK SEAL	EA	1
C	12	PAOZZ	5310-00-739-8890	7398890	00000	WASHER, NECK, VENT TUBE: FILLER NECK SEAL	EA	1
12	8	PAOZZ	5305-00-273-5001	MS24667-36	96906	SCREW, CAP, SOCKET HEAD: FILLER NECK MTG	EA	8
12	9	PAOZZ	2910-00-129-5349	11645038	19207	FILLER NECK: FUEL TANK R	EA	1
12	10	MOOZZ		NPN	96906	WIRE, NONELECTRICAL: APPROX 36 IN. L, MFR FROM 9605- 00-592-4690, SEE GROUP 9601	EA	1
12	11	PAOZZ	2910-00-886-5854	10911553	19207	STRAINER ELEMENT, SEDIMENT: FUEL TANK FILLER, R	EA	1



TA019475

Figure 13. Left fuel tank emergency filler.

(1) Illustration		(2) SMR Code	(3) National Stock Number	(4) Part Number	(5) FSCM	(6) Description <i>Usable On Code</i>	(7) U/ M	(8) Qty Inc In Unit
(a) Fig No.	(b) Item No.							
13	1	MOOZZ		NPN	98906	GROUP: 0906 TANKS, LINES, FITTING, HEADERS (CONT'D) WIRE, NONELECTRICAL: APPROX 12 IN. L, MFR FROM 9505- 00-248-9849, SEE GROUP 9501	EA	1
13	2	PAOZZ	5305-00-637-6949	MS51099-7	98906	SCREW, CAP, HEXAGON HEAD: FUEL TANK FILLER COVER, L	EA	8
13	3	PAOZZ	5310-00-609-4058	MS27183-10	98906	WASHER, FLAT: FUEL TANK FILLER COVER, L	EA	8
13	4	PAOZZ	2910-00-984-1000	10686953	19207	COVER, FILLER, FUEL: TANK EMERGENCY, L	EA	1
13	5	PAOZZ	5330-00-784-1751	10684006	19207	GASKET: FUEL TANK FILLER COVER, L	EA	1
13	6	PAOZZ	2910-00-686-5854	10911553	19207	STRAINER ELEMENT, SEDIMENT: FUEL TANK FILLER, L	EA	1

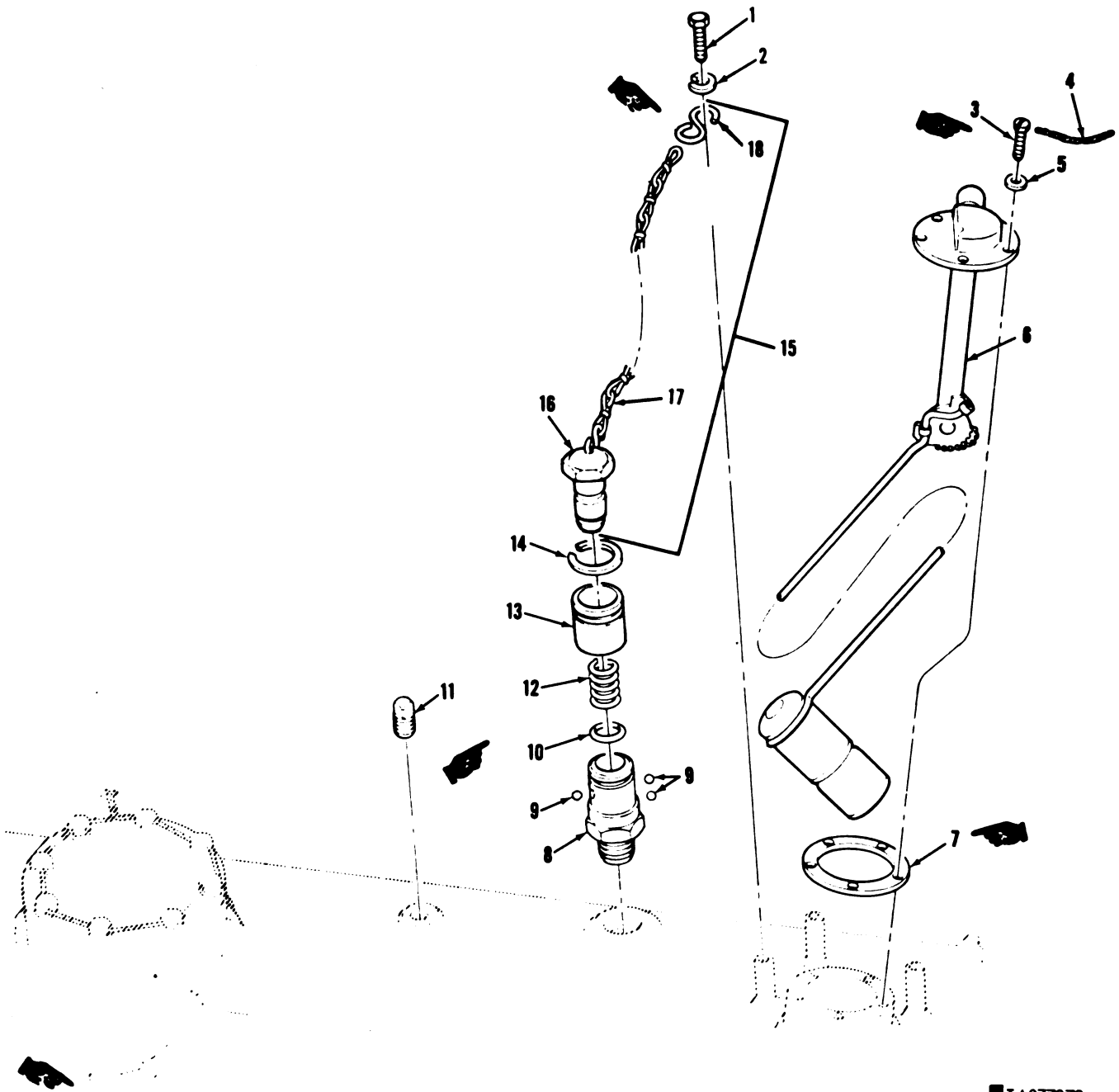

NOTE: PLATE (P/N 10864233) REMOVED.

TA077273

Figure 14. Left fuel tank liquid quantity transmitter, condensation outlet, and related parts.

(1) Illustration		(2) SMR Code	(3) National Stock Number	(4) Part Number	(5) FSCM	(6) Description <i>Usable On Code</i>	(7) U/ M	(8) Qty Inc In Unit
(a) Fig No.	(b) Item No.							
	14	1	PAOZZ	5306-00-225-9089	MS90726-34	96906	GROUP: 0306 TANKS, LINES, FITTING, HEADERS (CONT'D)	
	14	2	PAOZZ	5310-00-407-9586	MS35338-45	96906	BOLT, MACHINE: XMTR PROTECTIVE PLATE MTG, L	EA 3
C	14	3	PAOZZ	5305-00-614-0245	MS35265-64	96906	WASHER, LOCK: XMTR PROTECTIVE PLATE MTG, L	EA 3
C	14	4	MOOZZ		NPN	96906	SCREW, MACHINE: LIQUID QTY XMTR TO TANK MTG, L	EA 5
C	14	5	PAOZZ	5310-00-809-8546	MS27182-8	96906	WIRE, NONELECTRICAL: APPROX 14 IN. L, MFR FROM 9505-00-248-9849, SEE GROUP 9501	EA 1
C	14	6	PAOZZ	6680-00-715-7600	8711324	19207	WASHER, FLAT: LIQUID QTY XMTR TO TANK MTG, L	EA 5
C	14	7	PAOZZ	5330-00-297-9776	8378722	19207	TRANSMITTER, LIQUID QUAN- TITY: FUEL TANK, L	EA 1
C	14	8	PAOZZ	4730-00-168-2850	11615354	19207	GASKET: LIQUID QTY XMTR TO FUEL TANK, L	EA 1
C	14	9	PAOZZ	3110-00-978-7352	MS19061-6	96906	ADAPTER, STRAIGHT, PIPE: FUEL TANK CONDENSATE RELIEF OUTLET, L	EA 1
C	14	10	PAOZZ	5330-00-579-3163	MS28775-214	96906	BALL, BEARING: FUEL TANK CNDS RELIEF OUTLET, L	EA 3
C	14	11	PAOZZ	4730-00-221-2139	MS20913-4S	96906	PACKING, PREFORMED: FUEL TANK CNDS RELIEF OUTLET, L	EA 1
C	14	12	PAOZZ	5360-00-159-3978	7263771	19207	PLUG, PIPE: FUEL TANK JET- TISON TUBE FLANGE, L	EA 1
C	14	13	PAOZZ	2910-00-119-0862	7263770	19207	SPRING, HELICAL, COM- PRESSION: FUEL TANK CNDS RELIEF OUTLET, L	EA 1
C	14	14	PAOZZ	5365-00-713-2569	7263772	19207	SLEEVE, CONNECTOR: FUEL TANK CONDENSATE RELIEF OUTLET, L	EA 1
C	14	15	PAOOO	2910-00-168-2843	11615361	19207	RING, RETAINING: FUEL TANK CONDENSATE RELIEF OUTLET, L	EA 1
C	14	16	PAOZZ	2910-00-891-7843	11615358	19207	PLUG, FUEL TANK: CONDENSATE OUTLET RELIEF, L	EA 1
C	14	17	MOOZZ		NPN	00000	PLUG, OUTLET: CONDENSATE RELIEF CHAIN, WELDLESS: APPROX 14 IN. L, MFR FROM 4010-00-186-9412, SEE GROUP 9501	EA 1
C	14	18	PAOZZ	4030-00-270-5436	MS87006-3	96906	HOOK, CHAIN, S: CONDENSATE RELIEF OUTLET	EA 2

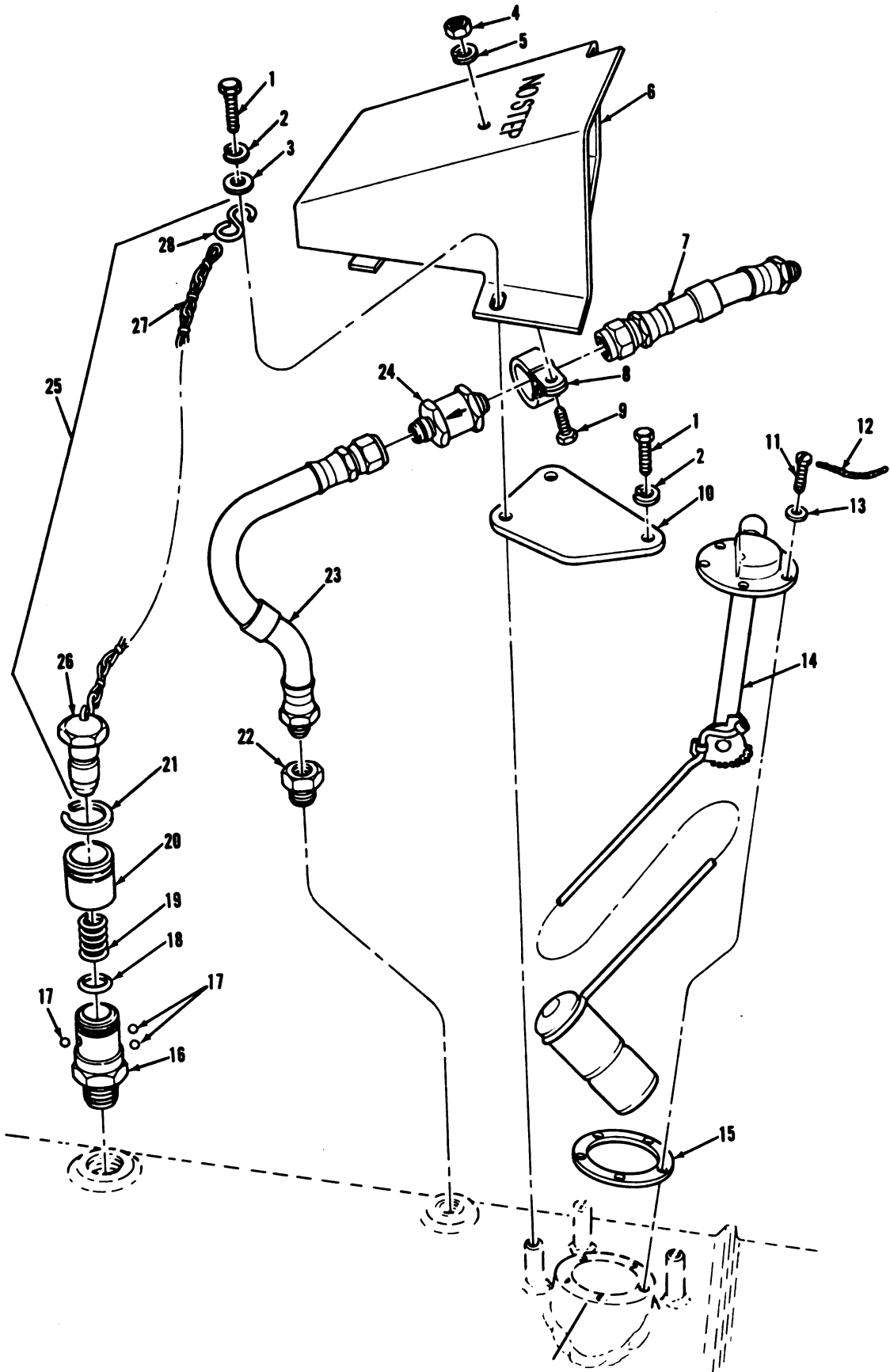

TA019477

Figure 15. Right fuel tank liquid quantity transmitter, condensation outlet, and related parts.

(1) Illustration		(2)	(3)	(4)	(5)	(6)	(7)	(8)
(a) Fig No.	(b) Item No.	SMR Code	National Stock Number	Part Number	FSCM	Description Usable On Code	U/ M	Qty Inc In Unit
						GROUP: 0306 TANKS, LINES, FITTINGS, HEADERS (CONT'D)		
15	1	PAOZZ	5306-00-225-9069	MS90726-34	96906	BOLT, MACHINE: XMTR PROTECTIVE PLATE AND GUARD BRKT MTG, R	EA	3
15	2	PAOZZ	5310-00-407-9566	MS35338-45	96906	WASHER, LOCK: XMTR PROTECTIVE PLATE AND GUARD BRKT MTG, R	EA	3
15	3	PAOZZ	5310-00-081-4219	MS27183-12	96906	WASHER, FLAT: GUARD BRKT MTG	EA	2
15	4	PAOZZ	5310-00-913-7020	MS51968-3	96906	NUT, PLAIN, HEXAGON: VAC RELIEF VALVE MTG CLAMP TO GUARD BRKT, R	EA	1
C	15	PAOZZ	5310-00-582-5965	MS35338-44	96906	WASHER, LOCK: VAC RELIEF VALVE MTG CLAMP TO GUARD BRKT, R	EA	1
15	6	PBOZZ	2510-00-564-9657	11626253	19207	BRACKET: FUEL TANK VAC RELIEF VALVE, R GUARD	EA	1
15	7	PCOZZ	4720-00-454-8613	11626251	19207	HOSE: FUEL TANK VAC RELIEF VALVE, R	EA	1
15	8	PAOZZ	5340-00-809-1500	MS21333-107	96906	CLAMP, LOOP, CUSHIONED: VAC RELIEF VALVE MTG	EA	1
15	9	PAOZZ	5305-00-068-0504	MS90726-3	96906	SCREW, CAP, HEXAGON HEAD: VAC RELIEF VALVE CLAMP TO GUARD BRKT, R	EA	1
15	10	PAOZZ	2910-00-119-0861	10864233	19207	PLATE, ELECTRICAL SHIELD: FUEL QTY XMTR PROTECTION, R	EA	1
15	11	PAOZZ	5305-00-614-0245	MS35265-64	96906	SCREW, MACHINE: FUEL QTY XMTR TO TANK MTG, R	EA	5
15	12	MOOZZ		NPN	96906	WIRE, NONELECTRICAL: APPROX 10 IN. L, MFR FROM 9505-00-248-9849, SEE GROUP 9501	EA	1
15	13	PAOZZ	5310-00-809-8546	MS27183-8	96906	WASHER, FLAT: FUEL QTY XMTR TANK MTG, R	EA	5
15	14	PAOZZ	6680-00-715-7600	8711324	19207	TRANSMITTER, LIQUID QUAN- TITY: FUEL TANK, R	EA	1
15	15	PAOZZ	5330-00-297-9776	8378722	19207	GASKET: FUEL QTY XMTR TO FUEL TANK MTG, R	EA	1
15	16	PAOZZ	4730-00-168-2850	11615354	19207	ADAPTER, STRAIGHT, PIPE: FUEL TANK CONDENSATE RELIEF OUTLET, R	EA	1
15	17	PAOZZ	3110-00-978-7352	MS19061-6	96906	BALL, BEARING: FUEL TANK CONDENSATE RELIEF OUTLET, R	EA	3
15	18	PAOZZ	5330-00-579-3163	MS28775-214	96906	PACKING, PREFORMED: FUEL TANK CONDENSATE RELIEF OUTLET, R	EA	1
C	15	PAOZZ	5360-00-159-3978	7263771	19207	SPRING, HELICAL, COM- PRESSION: FUEL TANK CON- DENSATE RELIEF OUTLET, R	EA	1
C	15	PAOZZ	2910-00-119-0862	7263770	19207	SLEEVE, CONNECTOR: FUEL TANK CONDENSATE RELIEF OUTLET, R	EA	1
15	21	PAOZZ	5365-00-713-2569	7263772	19207	RING, RETAINING: FUEL TANK CONDENSATE RELIEF OUTLET, R	EA	1
15	22	PAOZZ	4730-00-277-1896	MS51847-5	96906	BUSHING: FUEL TANK VAC RELIEF HOSE TO TANK, R	EA	1
C	15	PCOZZ	4720-00-454-8612	11626252	19207	HOSE: FUEL TANK VAC RELIEF TO BUSHING, R	EA	1
C	15	PAOZZ	4820-00-555-2572	MS28884-4	96906	VALVE: FUEL TANK VAC RELIEF, R	EA	1
15	25	PAOOO	2910-00-168-2843	11615361	19207	PLUG, FUEL TANK: CONDENSATE OUTLET RELIEF, R.	EA	1

(1) Illustration		(2) SMR Code	(3) National Stock Number	(4) Part Number	(5) FSCM	(6) Description <i>Useable On Code</i>	(7) U/ M	(8) Qty Inc in Unit
(a) Fig No.	(b) Item No.							
C	15	26	XAOZZ	2910-00-891-7843	11615358	19207		
	15	27	MOOZZ		NPN	00000	EA	1
	15	28	PAOZZ	4030-00-270-5436	MS87006-3	96906	EA	2

This page intentionally left blank.

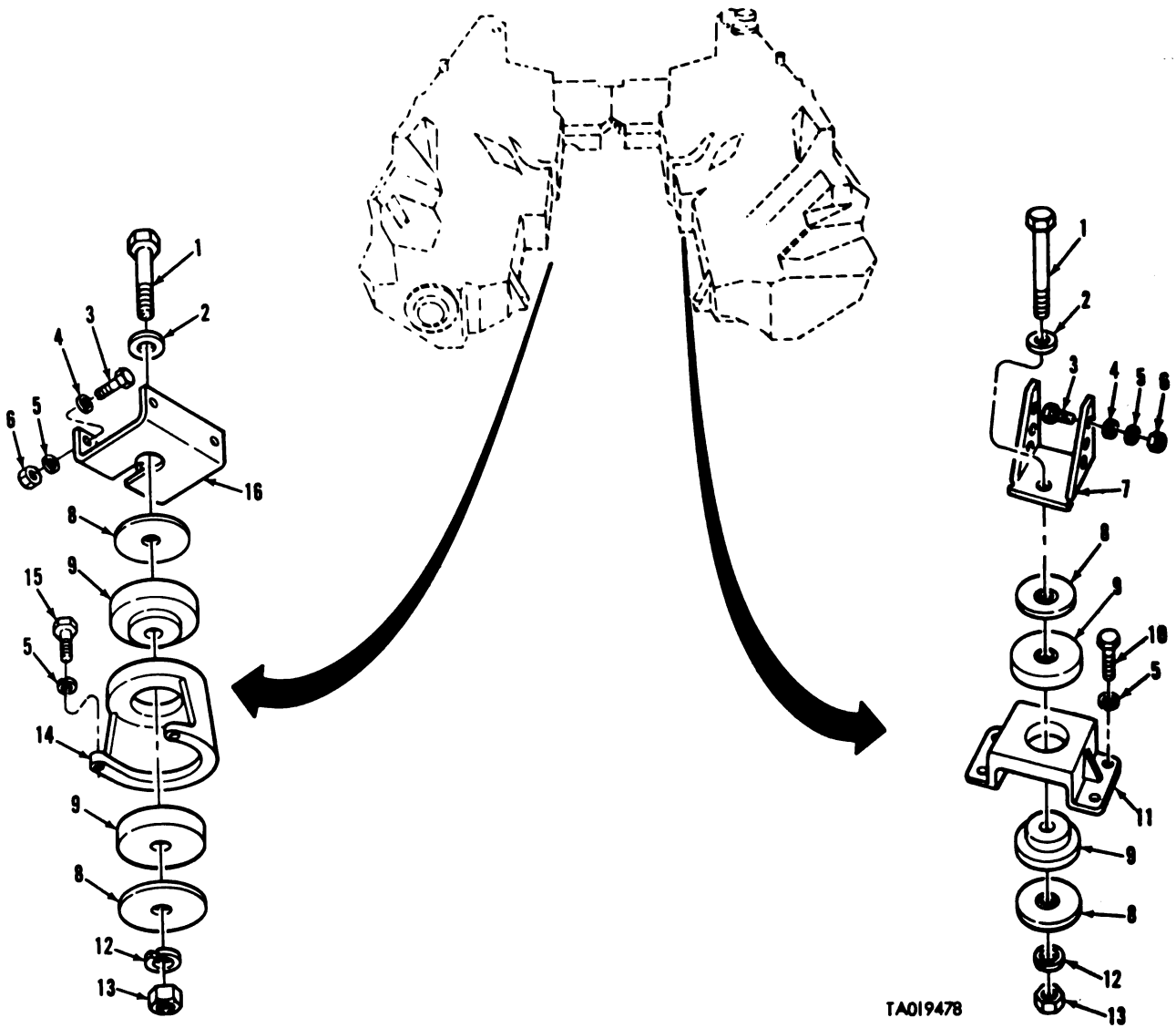
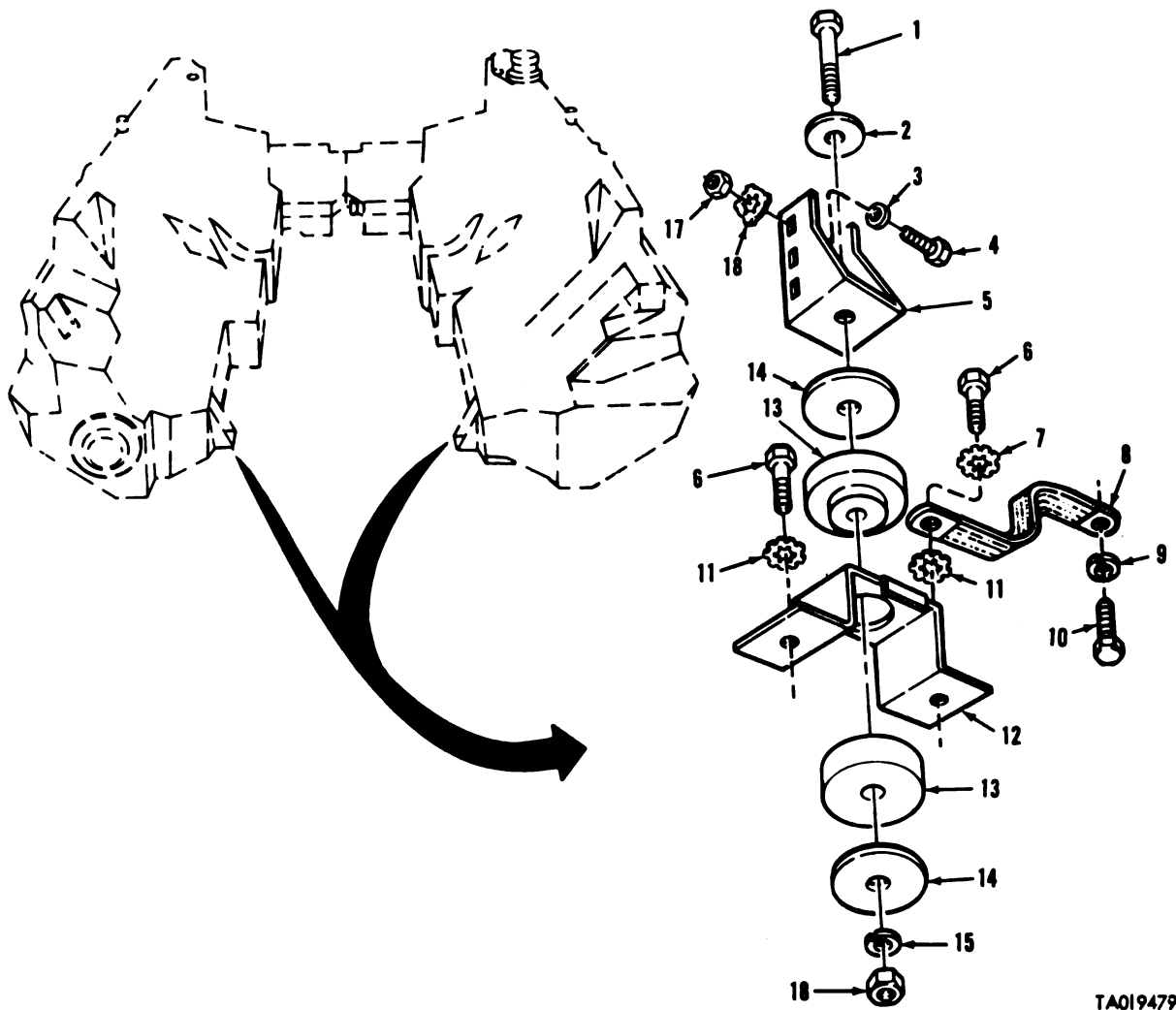

Figure 16. Left and right fuel tanks—lower front mounting parts.

(1) Illustration		(2) SMR Code	(3) National Stock Number	(4) Part Number	(5) FSCM	(6) Description <i>Usable On Code</i>	(7) U/ M	(8) Qty Inc In Unit
(a) Fig No.	(b) Item No.							
16	1	PAFZZ	5305-00-726-2557	MS90727-170	96906	GROUP: 0306 TANKS, LINES, FITTINGS, HEADERS (CONT'D) SCREW, CAP, HEXAGON HEAD: FUEL TANK BRKT TO MT, LOWER FRONT, L (1), R (1)	EA	2
16	2	PAFZZ	5310-00-951-7209	MS27183-22	96906	WASHER, FLAT: FUEL TANK BRKT TO MOUNT, LOWER FRONT, L (1), R (1)	EA	2
16	3	PAFZZ	5306-00-225-9088	MS90726-33	96906	BOLT, MACHINE: FUEL TANK TO MTG BRKT, LOWER FRONT, L (4), R (6)	EA	10
16	4	PAFZZ	5310-00-081-4219	MS27183-12	96906	WASHER, FLAT: FUEL TANK TO MTG BRKT, LOWER FRONT, L (4), R (6)	EA	10
16	5	PAFZZ	5310-00-407-9566	MS35338-45	96906	WASHER, LOCK: FUEL TANK TO MTG BRKT, LOWER FRONT L (6), R (10)	EA	16
16	6	PAFZZ	5310-00-880-7746	MS51968-5	96906	NUT, PLAIN HEXAGON: FUEL TANK TO MTG BRKT, LOWER FRONT, L (4), R (6)	EA	10
16	7	PAFZZ	5340-00-487-4089	10670685	19207	BRACKET, MOUNTING: FUEL TANK, LOWER FRONT, R	EA	1
16	8	PAFZZ	5310-00-143-6446	10663910	19207	WASHER, FLAT: FUEL TANK MTG, LOWER FRONT, L LOWER (1), L UPPER (V), R LOWER (1), R UPPER (V)	EA	V
16	9	PAFZZ	5340-00-735-4188	10693642	19207	MOUNT, RESILIENT: FUEL TANK MTG, LOWER FRONT, L (2), R (2)	EA	4
16	10	PAFZZ	5305-00-051-4075	MS90727-33	96906	SCREW, CAP, HEXAGON HEAD: FUEL TANK BRKT MTG, LOWER FRONT, R	EA	4
16	11	PAFZZ	5340-00-491-5225	10663914	19207	BRACKET, MOUNTING: FUEL TANK RESILIENT MOUNT LOWER FRONT, R	EA	1
16	12	PAFZZ	5310-00-820-6653	MS35338-50	96906	WASHER, LOCK: FUEL TANK MTG, LOWER FRONT, L (1), R (1)	EA	2
16	13	PAFZZ	5310-00-763-8904	MS51968-21	96906	NUT, PLAIN, HEXAGON: FUEL TANK MTG, LOWER FRONT, L (1), R (1)	EA	2
16	14	PAFZZ	2910-00-462-0347	10673682	19207	BRACKET, MOUNTING: FUEL TANK RESILIENT MOUNT, LOWER FRONT, L	EA	1
16	15	PAFZZ	5306-00-050-1238	MS90727-32	96906	BOLT, MACHINE: FUEL TANK BRKT MTG, LOWER FRONT, L	EA	2
16	16	PAFZZ	5340-00-491-5224	10670689	19207	BRACKET, MOUNTING: FUEL TANK, LOWER FRONT, L	EA	1

C



TA019479

Figure 17. Left and right fuel tanks—lower rear mounting parts.

(1) Illustration		(2) SMR Code	(3) National Stock Number	(4) Part Number	(5) FSCM	(6) Description Usable On Code	(7) U/ M	(8) Qty Inc In Unit
(a) Fig No.	(b) Item No.							
17	1	PAFZZ	5305-00-726-2557	MS90727-169	96906	GROUP: 0306 TANKS, LINES, FITTINGS, HEADERS (CONT'D) SCREW, CAP, HEXAGON HEAD: FUEL TANK MOUNT TO BRKT, LOWER REAR, L (1), R (1) WASHER, FLAT: FUEL TANK MOUNT TO BRKT, LOWER REAR, L (1), R (1) WASHER, FLAT: FUEL TANK TO MTG BRKT, LOWER REAR, L (6), R (6) BOLT, MACHINE: FUEL TANK TO MTG BRKT, LOWER REAR L (6), R (6) BRACKET, DOUBLE ANGLE: FUEL TANK MTG, LOWER REAR, L BRACKET, DOUBLE ANGLE: FUEL TANK MTG, LOWER REAR, R SCREW, CAP, HEXAGON HEAD: FUEL TANK MTG BRKT, LOWER REAR, L (2), R (2) WASHER, LOCK: FUEL TANK GND LEAD TO MTG BRKT, LOWER REAR, L (1), R (1) LEAD, ELECTRICAL: FUEL TANK GND, L (1), R (1) WASHER, LOCK: GND LEAD TO FUEL TANK, L (1), R (1) BOLT, MACHINE: GND LEAD TO FUEL TANK, L (1), R (1) WASHER, LOCK: FUEL TANK BRKT MTG, LOWER REAR, L (1), R (2) BRACKET, MOUNTING: FUEL TANK RESILIENT MT, LOWER REAR, L (1), R (1) MOUNT, RESILIENT: FUEL TANK MTG, LOWER REAR, L (2), R (2) WASHER, FLAT: FUEL TANK RESILIENT MOUNT LOWER REAR, L (1), L UPPER (V), R LOWER (1), R UPPER (V) WASHER, LOCK: FUEL TANK MOUNT TO BRKT, LOWER REAR, L (1), R (1) NUT, PLAIN, HEXAGON: FUEL TANK MOUNT TO BRKT, LOWER REAR, L (1), R (1) NUT, PLAIN, HEXAGON: FUEL TANK TO MTG BRKT, LOWER REAR, L (6), R (6) WASHER, LOCK: FUEL TANK TO MTG BRKT, LWR REAR, L (6), R (6)	EA	2
17	2	PAFZZ	5310-00-951-7209	MS27183-22	96906		EA	2
17	3	PAFZZ	5310-00-087-7493	MS27183-13	96906		EA	12
17	4	PAFZZ	5306-00-225-9088	MS90726-33	96906		EA	1
17	5	PAFZZ	5340-00-485-9656	10883923	19207		EA	1
17	5	PAFZZ	5340-00-487-4084	10884064	19207		EA	1
17	6	PAFZZ	5305-00-269-8238	MS90727-62	96906		EA	4
17	7	PAFZZ	5310-00-627-6128	MS35335-35	96906		EA	2
17	8	PAFZZ	2590-00-740-7956	7407956	19207		EA	2
17	9	PAFZZ	5310-00-514-6674	MS35335-34	96906		EA	2
17	10	PAFZZ	5306-00-225-9086	MS90726-31	96906		EA	2
17	11	PAFZZ	5310-00-551-5897	7064833	19207		EA	4
17	12	PAFZZ	5340-00-487-4087	10884128	19207		EA	2
17	13	PAFZZ	5340-00-735-4193	10693642	19207		EA	4
17	14	PAFZZ	5310-00-143-6446	10863910	19207		EA	V
17	15	PAFZZ	5310-00-820-6653	MS35338-50	96906		EA	2
17	16	PAFZZ	5310-00-76-8905	MS51968-20	96906		EA	2
17	17	PAFZZ	5310-00-880-7746	MS51968-5	96906		EA	12
17	18	PAFZZ	5310-00-574-7-15	8376831	19207	EA	12	

C

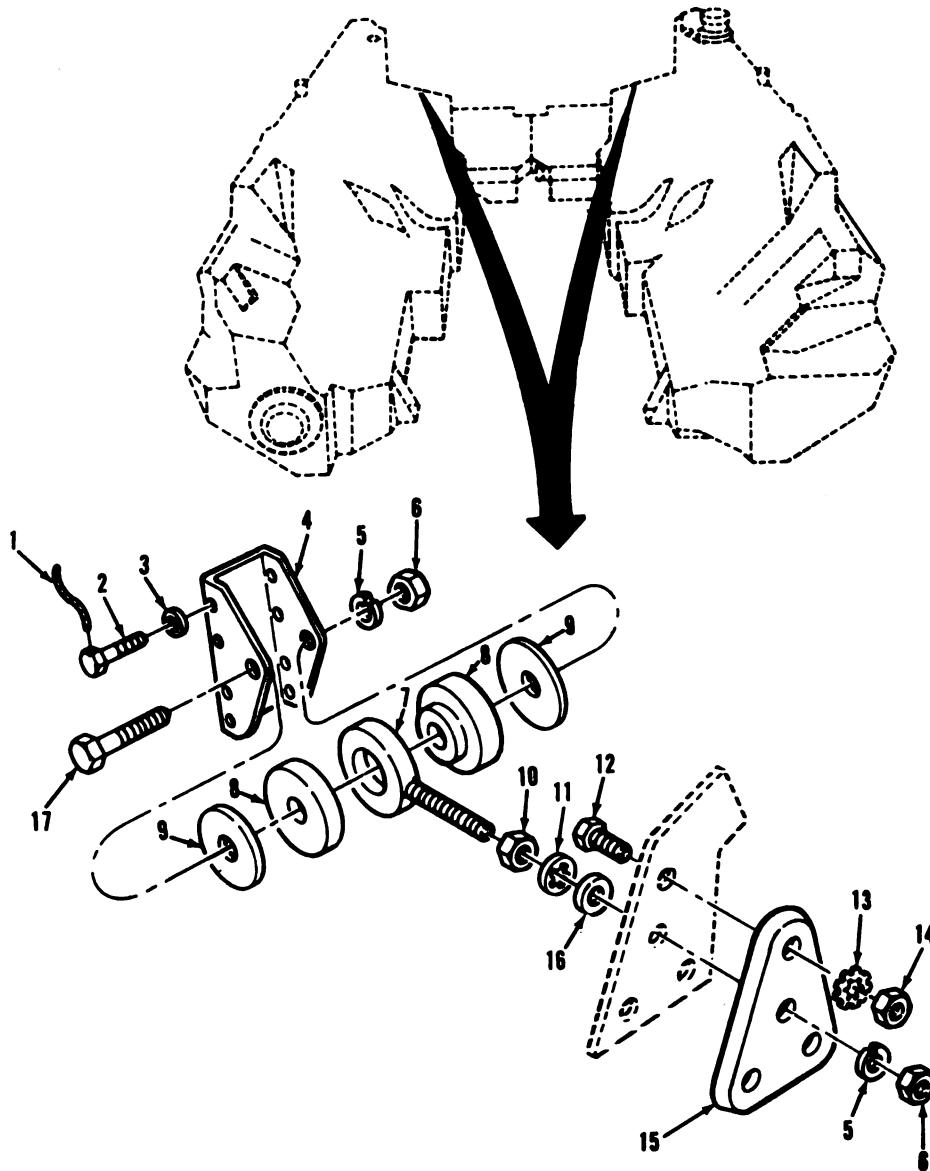

TA019480

Figure 18. Left and right fuel tanks—upper front mounting parts.

(1) Illustration		(2) SMR Code	(3) National Stock Number	(4) Part Number	(5) FSCM	(6) Description Usable On Code	(7) U/ M	(8) Qty Inc In Unit
(a) Fig No.	(b) Item No.							
18	1	MFFZZ		NPN	96906	GROUP: 0906 TANKS, LINES, FITTINGS, HEADERS (CONT'D) WIRE, NONELECTRICAL: APPROX 8 IN. L, MFR FROM	EA	2
18	2	PAFZZ	5305-00-637-3023	MS51099-29	96906	9605-00-248-9849, SEE GROUP 9601 SCREW, CAP, HEXAGON HEAD: FUEL TANK TO MOUNT, UPPER FRONT, L (8), R (8)	EA	16
18	3	PAFZZ	5310-00-081-4219	MS27183-12	96906	WASHER, FLAT: FUEL TANK TO MOUNT, UPPER FRONT, L (8), R (8)	EA	16
18	4	PAFZZ	5340-00-487-4085	10893636	19207	BRACKET, DOUBLE ANGLE: FUEL TANK MTG, UPPER FRONT, L (1), R (1)	EA	2
18	5	PAFZZ	5310-00-820-6653	MS35338-50	96906	WASHER, LOCK: FUEL TANK RESILIENT MOUNT TO BRKT, UPPER FRONT, L (1), R (1), MOUNT TO SPACER PLATE, L (1), R (1)	EA	4
18	6	PAFZZ	5310-00-763-6904	MS51968-21	96906	NUT, PLAIN HEXAGON: RESILIENT MOUNT TO FUEL TANK BRKT, UPPER FRONT, L (1), R (1), RESILIENT MOUNT TO SPACER PLATE, L (1), R (1)	EA	4
18	7	PAFZZ	5306-00-994-1020	10893633	19207	BOLT, EYE: FUEL TANK SPACER PLATE MTG, UPPER FRONT, L (1), R (1)	EA	2
18	8	PAFZZ	5340-00-735-4193	10893642	19207	MOUNT, RESILIENT: FUEL TANK MTG, UPPER FRONT, L (2), R (2)	EA	4
18	9	PAFZZ	5310-00-143-6446	10863910	19207	WASHER, FLAT: FUEL TANK RESILIENT MOUNT TO BRKT, UPPER FRONT, L (2), R (2)	EA	4
18	10	PAFZZ	5310-00-691-3405	MS35691-54	96906	NUT, PLAIN, HEXAGON: FUEL TANK MOUNT EYE BOLT TO SPACER PLATE, UPPER FRONT L (1), R (1)	EA	2
18	11	PAFZZ	5310-00-543-4385	MS35333-46	96906	WASHER, LOCK: FUEL TANK MOUNT EYE BOLT TO SPACER PLATE, UPPER FRONT, L (1), R (1)	EA	2
18	12	PAFZZ	5305-00-269-2806	MS90726-65	96906	SCREW, CAP, HEXAGON HEAD: FUEL TANK SPACER PLATE MTG, UPPER FRONT, L (3), R (3)	EA	6
18	13	PAFZZ	5310-00-551-5897	7064833	19207	WASHER, LOCK: FUEL TANK SPACER PLATE MTG, UPPER FRONT, L (3), R (3)	EA	6
18	14	PAFZZ	5310-00-732-0559	MS51968-8	96906	NUT, PLAIN, HEXAGON: FUEL TANK SPACER PLATE MTG, UPPER FRONT, L (3), R (3)	EA	6
18	15	PAFZZ	5365-00-484-3661	10863918	19207	SPACER, PLATE: FUEL TANK MTG, UPPER FRONT L (1), R (1)	EA	2
18	16	PAFZZ	5310-00-951-7209	MS27183-22	96906	WASHER, FLAT: FUEL TANK MOUNT EYE BOLT TO SPACER PLATE, UPPER FRONT, L(1), R (1)	EA	2
18	17	PAFZZ	5305-00-726-2558	MS90727-171	96906	SCREW, CAP, HEXAGON HEAD: FUEL TANK RESILIENT MOUNT TO BRKT, UPPER FRONT, L (1), R (1)	EA	2

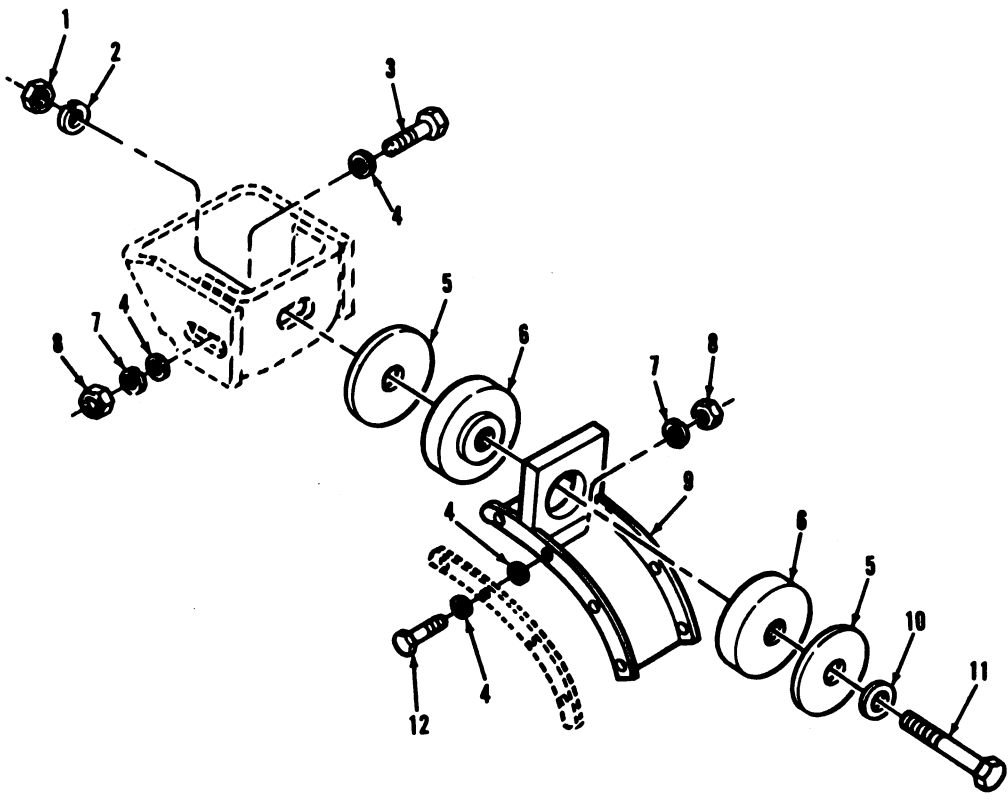
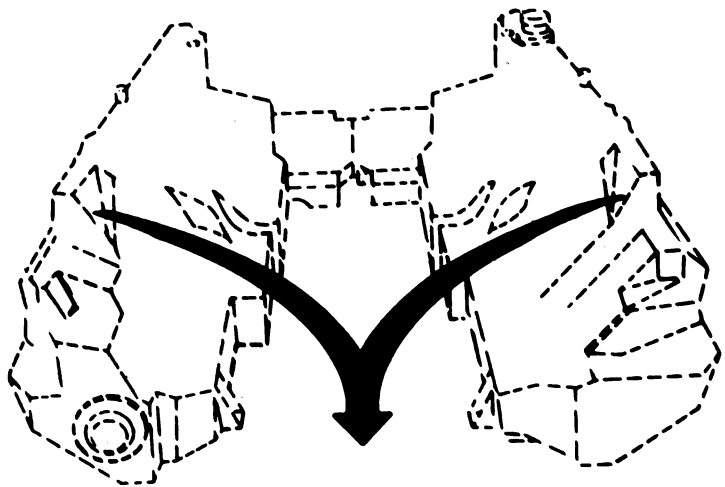

TA01948I

Figure 19. Left and right fuel tanks—upper rear mounting parts.

(1) Illustration		(2) SMR Code	(3) National Stock Number	(4) Part Number	(5) FSCM	(6) Description <i>Usable On Code</i>	(7) U/ M	(8) Qty Inc In Unit
(a) Fig No.	(b) Item No.							
19	1	PAFZZ	5310-00-763-8904	MS51968-21	96906	GROUP: 0906 TANKS, LINES, FITTINGS, HEADERS (CONT'D) NUT, PLAIN, HEXAGON: FUEL TANK MOUNT TO BRKT, UPPER REAR, L (1), R (1)	EA	2
19	2	PAFZZ	5310-00-820-6653	MS35338-50	96906	WASHER, LOCK: FUEL TANK MOUNT TO BRKT, UPPER REAR, L (1), R (1)	EA	2
19	3	PAFZZ	5306-00-225-9090	MS90726-35	96906	BOLT, MACHINE: FUEL TANK ALINEMENT BRKT MTG, UPPER REAR, L (2), R (2)	EA	4
19	4	PAFZZ	5310-00-081-4219	MS27183-12	96906	WASHER, FLAT: UPPER REAR FUEL TANK ALINEMENT BRKT MTG, L (4), R (4), FUEL TANK TO BRKT, L (8), R (8), MTG BRKT SPACER, L (V), R (V)	EA	Y
19	5	PAFZZ	5310-00-143-6446	10863910	19207	WASHER, FLAT: FUEL TANK RESILIENT MOUNT, UPPER REAR, L (2), R (2)	EA	4
19	6	PAFZZ	5340-00-735-4193	10893642	19207	MOUNT, RESILIENT: FUEL TANK MTG, UPPER REAR L (2), R (2)	EA	4
19	7	PAFZZ	5310-00-407-9566	MS35338-45	96906	WASHER, LOCK: UPPER REAR FUEL TANK MOUNT TO BRKT, L (8), R (8), ALINEMENT BRKT TO HULL BRKT, L (2), R (2)	EA	20
19	8	PAFZZ	5310-00-880-7746	MS51968-5	96906	NUT, PLAIN, HEXAGON: UPPER REAR FUEL TANK MOUNT TO BRKT, L (8), R (8), ALINEMENT BRKT TO HULL BRKT, L (2), R (2)	EA	20
19	9	PAFZZ	2910-00-901-1510	10893641	19207	BRACKET, MOUNTING: FUEL TANK, UPPER REAR, L (1), R (1)	EA	2
19	10	PAFZZ	5310-00-951-7209	MS27183-22	96906	WASHER, FLAT: FUEL TANK MOUNT TO BRKT, UPPER REAR, L (1), R (1)	EA	2
19	11	PAFZZ	5306-00-726-2557	MS90727-170	96906	SCREW, CAP, HEXAGON HEAD: FUEL TANK MOUNT TO BRKT, UPPER REAR L (1), R (1)	EA	2
19	12	PAFZZ	5306-00-225-9088	MS90726-33	96906	BOLT, MACHINE: UPPER REAR FUEL TANK MOUNT TO BRKT, L (8), R (8)	EA	16

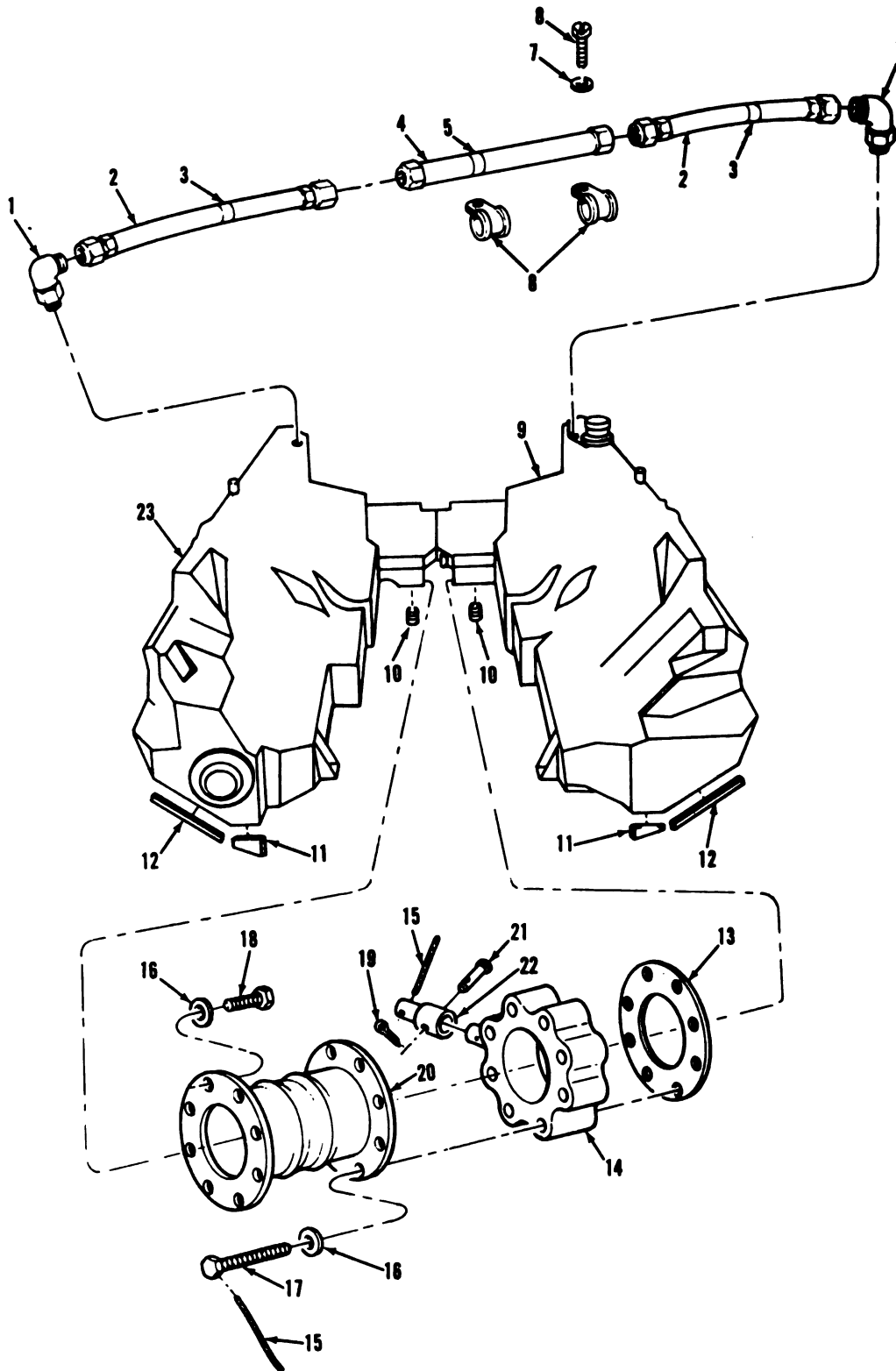

Figure 20. Fuel tanks crossover butterfly valve, breather lines, and related parts.

TA019482

(1) Illustration		(2) SMR Code	(3) National Stock Number	(4) Part Number	(5) FSCM	(6) Description <i>Usable On Code</i>	(7) U/ M	(8) Qty Inc In Unit
(a) Fig No.	(b) Item No.							
20	1	PAOZZ	4730-00-974-9277	MS39202-18	96906	GROUP: 0306 TANKS, LINES, FITTINGS, HEADERS (CONT'D)	EA	2
20	2	PAOZZ	4720-00-879-3018	10911838	19207	ELBOW, PIPE TO TUBE: FUEL TANK BREATHER HOSE	EA	2
20	3	PAOZZ	9905-00-935-7752	10924186	19207	HOSE ASSEMBLY NONMETALLIC: FUEL TANK BREATHER	EA	1
20	4	PAOZZ	4710-00-691-4461	10870110	19207	BAND, MARKER	EA	1
20	5	PAOZZ	9905-00-945-7637	MS39020-4	96906	TUBE ASSEMBLY, METAL: FUEL TANK BREATHER	EA	1
20	6	PAOZZ	5305-00-068-0506	MS90728-6	96906	BAND, MARKER	EA	2
20	7	PAOZZ	5310-00-582-5965	MS35338-44	96906	SCREW, CAP, HEXAGON HEAD: BREATHER TUBE CLAMP	EA	2
20	8	PAOZZ	5340-00-051-2871	MS9025-15	96906	WASHER, LOCK: BREATHER TUBE CLAMP	EA	2
20	9	PAFFF	2910-00-972-9909	11808534	19207	CLAMP, LOOP: BREATHER TUBE MTG	EA	1
20	10	PAOZZ	4730-00-604-7953	444879	24617	TANK, FUEL, ENGINE: R	EA	2
20	11	PAFZZ	5330-00-678-4714	10870458	19207	PLUG, PIPE: FUEL TANK DRAIN, L (1), R (1)	EA	2
20	12	PAFZZ	5330-00-678-4715	10870459	19207	SEAL, RUBBER STRIP: TANK MTG, L (1), R (1)	EA	2
20	13	PAOZZ	5330-00-678-4708	10864231	19207	SEAL, RUBBER STRIP: TANK MTG, L (1), R (1)	EA	1
20	14	PAOZZ	4810-00-678-4716	8744014	19207	GASKET: FUEL TANK CROSSOVER VALVE	EA	1
20	15	MOOZZ		NPN	96906	VALVE, BUTTERFLY: FUEL TANK CROSSOVER	EA	2
20	16	PAOZZ	5310-00-081-4219	MS27183-12	96906	WIRE, NONELECTRICAL: APPROX 14 IN. L. MFR FROM 9505-00-248-9849, SEE GROUP 9501	EA	16
20	17	PAOZZ	5305-00-811-4955	MS51099-43	96906	WASHER, FLAT: CROSSOVER HOSE TO L FUEL TANK (8), CROSSOVER HOSE AND VALVE TO R FUEL TANK (8)	EA	8
20	18	PAOZZ	5306-00-593-0212	10873909	19207	SCREW, CAP, HEXAGON HEAD: CROSSOVER HOSE AND VALVE TO R FUEL TANK	EA	8
20	19	PAOZZ	5315-00-839-2325	112726	24617	SCREW: CROSSOVER HOSE TO L FUEL TANK	EA	1
20	20	PAOZZ	4720-00-504-8903	10887682	19207	PIN, COTTER: COLLAR TO VALVE HOSE, PREFORMED: FUEL CROSSOVER	EA	1
20	21	PAOZZ	5315-00-579-7423	8721798	19207	PIN, STRAIGHT, HEADED: COLLAR TO VALVE	EA	1
20	22	PAOZZ	2910-00-120-0257	10863936	19207	COLLAR, BUTTERFLY VALVE: FUEL CROSSOVER	EA	1
20	23	PAFFF	2910-00-600-9016	11673739	19207	TANK, FUEL, ENGINE: L	EA	1

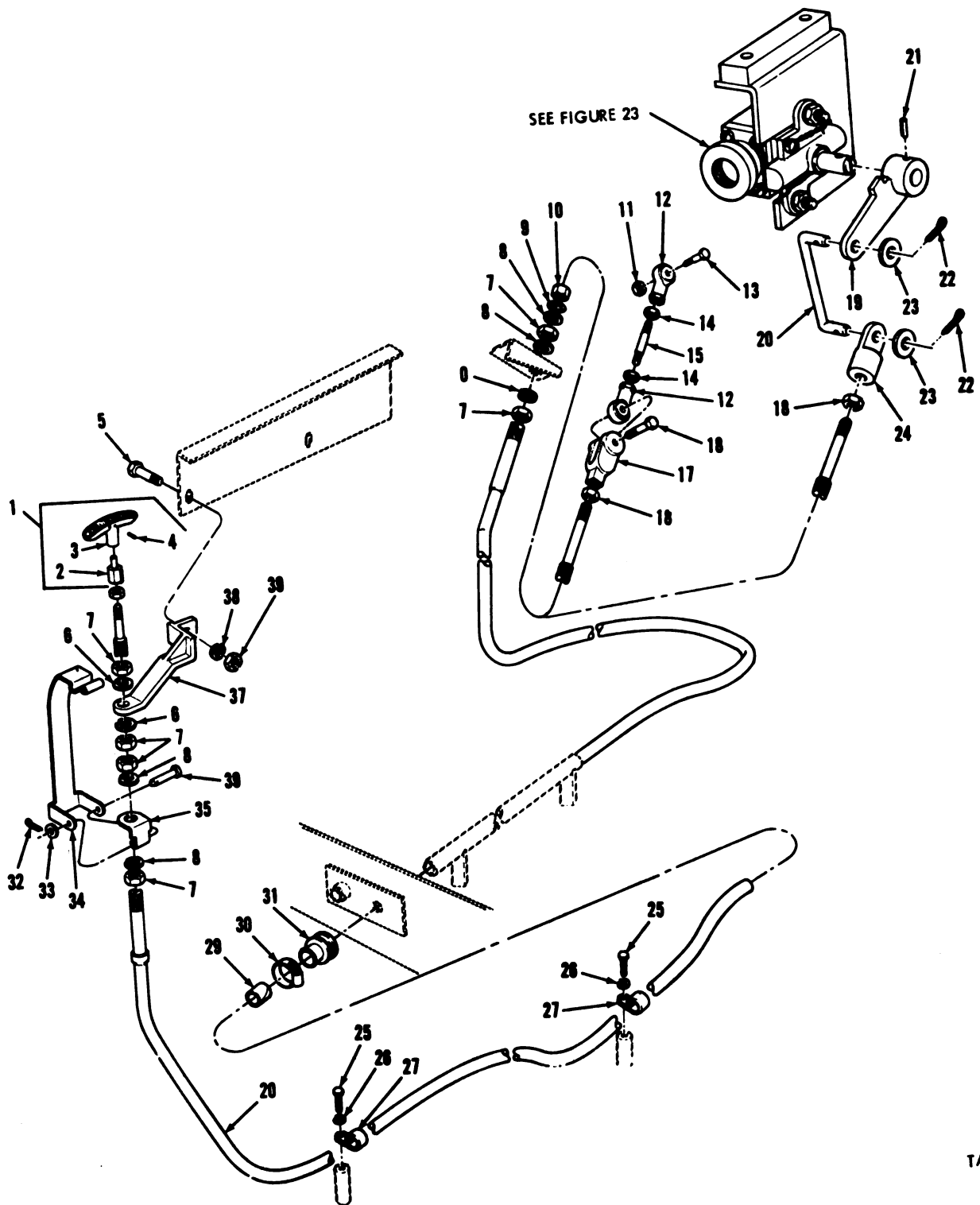
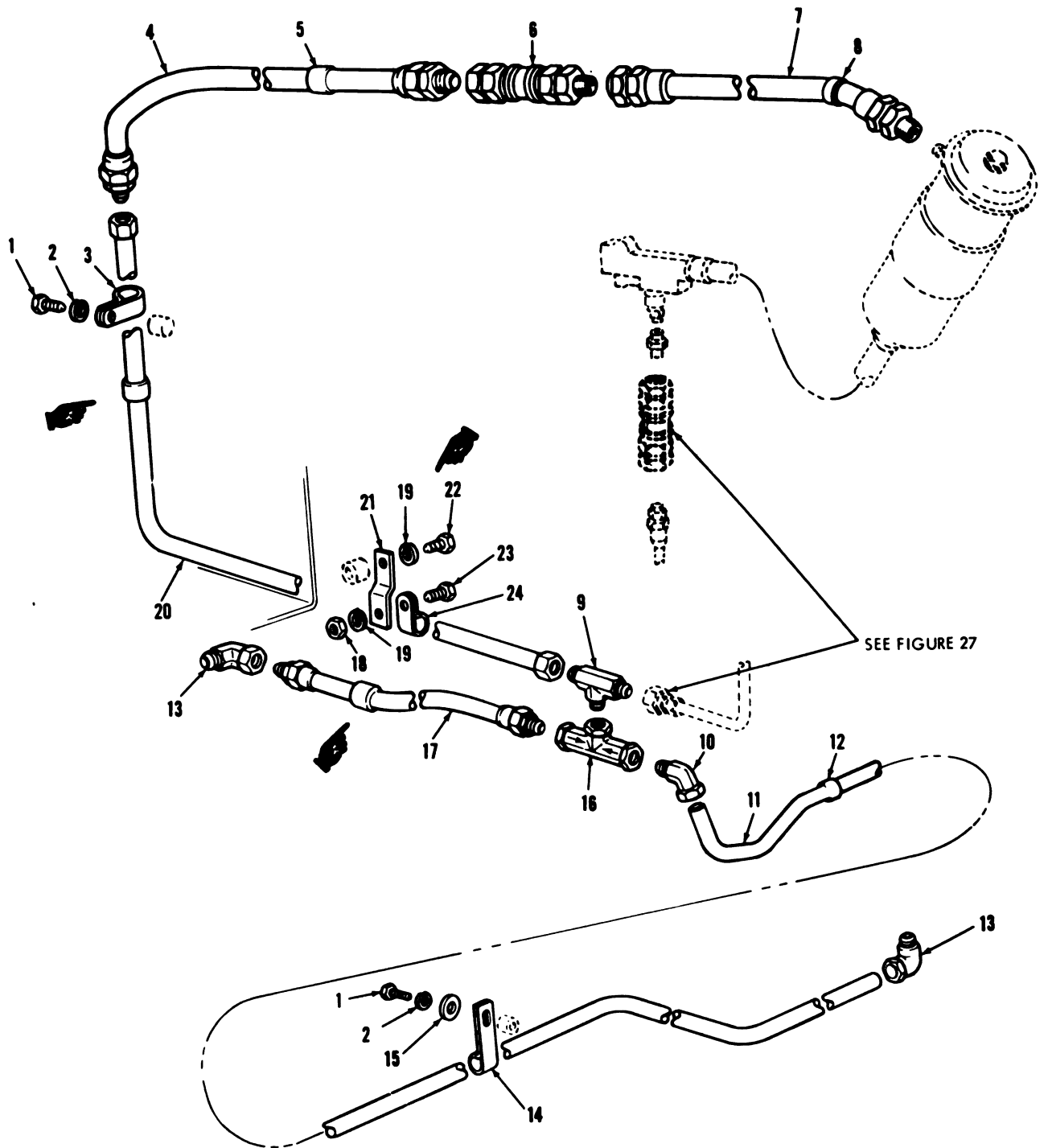

Figure 21. Engine fuel shutoff cable assembly and related parts.

TA019483

(1) Illustration		(2) SMR Code	(3) National Stock Number	(4) Part Number	(5) FSCM	(6) Description <i>Usable On Code</i>	(7) U/ M	(8) Qty Inc In Unit
(a) Fig No.	(b) Item No.							
						GROUP: 0306 TANKS, LINES, FITTINGS, HEADERS (CONT'D)		
21	1	PAOOO	2910-00-045-6035	10951808	19207	HANDLE ASSEMBLY: FUEL SHUTOFF	EA	1
21	2	XAOZZ		10951809	19207	EXTENSION	EA	1
21	3	XAOZZ		10951810	19207	HANDLE	EA	1
21	4	PAOZZ	5315-00-234-7465	MS171525	96906	PIN SPRING	EA	2
21	5	PAOZZ	5305-00-761-4227	MS90726-111	96906	SCREW, CAP, HEXAGON HEAD: CABLE BRKT MTG	EA	1
21	6	PAOZZ	5310-00-800-0695	MS35335-39	96906	WASHER, LOCK: CABLE ASSY TO REAR BRKT (2), CABLE ASSY TO FRONT BRKT (2), CABLE ASSY TO HINGE (2)	A EA	6
C 21	6	PAOZZ	5310-00-013-8502	MS35335-25	96906	WASHER, LOCK: CABLE ASSY TO REAR BRKT (2), CABLE ASSY TO FRONT BRKT (2)	B EA	4
21	7	PAOZZ	5310-00-835-2037	MS35691-53	96906	NUT, PLAIN, HEXAGON: CABLE ASSY TO REAR BRKT (2), CABLE ASSY TO FRONT BRKT (2), CABLE ASSY TO HINGE (2)	A EA	6
C 21	7	PAOZZ	5310-00-655-7423	MS35691-1025	96906	NUT, PLAIN, HEXAGON: CABLE ASSY TO REAR BRKT (2), CABLE ASSY TO FRONT BRKT (2)	B EA	4
21	8	PAOZZ	5310-00-914-7310	10940451	19207	WASHER, FLAT: PREFORMED PACKING, COMPRESSION	EA	1
21	9	PAOZZ	5330-00-585-6663	MS28775-110	96906	PACKING, PREFORMED: CABLE TO REAR BRKT SEAL	EA	1
21	10	PAOZZ	4730-00-025-7508	MS51823-5	96906	NUT, TUBE, COUPLING: CABLE TO REAR BRKT SEAL	EA	1
21	11	PAOZZ	5310-00-982-4988	MS21045C4	96906	NUT, SELF-LOCKING, HEXAGON: ROD END TO ENG LINK	A EA	1
21	12	PAOZZ	3120-00-809-6434	7388852	19207	ROD END, SELF-ALINING: FUEL SHUTOFF ROD	A EA	2
21	13	PAOZZ	5305-00-267-8978	MS90726-12	96906	SCREW, CAP, HEXAGON HEAD: ROD END TO ENG LINK	A EA	1
21	14	PAOZZ	5310-00-853-9335	MS35691-13	96906	NUT, PLAIN, HEXAGON: SHUTOFF CABLE ROD	A EA	2
21	15	PAOZZ		11673806	19207	ROD: FUEL SHUTOFF	A EA	1
21	16	PAOZZ	5306-00-051-8838	10915715	19207	BOLT, SELF-LOCKING: ROD END TO CABLE CLEVIS	A EA	1
21	17	PAOZZ	5340-00-622-7375	11673808	19207	CLEVIS: CABLE TO ROD END	A EA	1
21	18	PAOZZ	5310-00-975-2075	MS35691-21	96906	NUT, PLAIN, HEXAGON: CLEVIS OR CONN TO CABLE (1), HANDLE ASSY TO CABLE (1)	EA	2
21	19	PAOZZ	2910-00-045-5966	10911456	19207	LEVER: FUEL SHUTOFF VALVE ACTUATING	B EA	1
21	20	PAOZZ	3040-00-045-6031	10911446	19207	LINK: CABLE ASSY CONN TO FUEL SHUTOFF VALVE LEVER	B EA	1
21	21	PAOZZ	5315-00-058-9784	MS16562-237	96906	PIN, SPRING: FUEL SHUTOFF VALVE LEVER TO VALVE SHAFT	B EA	1
21	22	PAOZZ	5315-00-839-2325	112726	24617	PIN, COTTER: LINK RTNR	B EA	2
21	23	PAOZZ	5310-00-796-2714	7962714	19207	WASHER, LINK RETAINER	B EA	2
21	24	PAOZZ	5340-00-935-5913	10923720	19207	CONNECTOR: CABLE ASSY TO LINK	B EA	2
21	25	PAOZZ	5305-00-068-0504	MS90726-3	96906	SCREW, CAP, HEXAGON HEAD: CABLE CLAMP TO PAD	EA	2
21	26	PAOZZ	5310-00-582-5965	MS35338-44	96906	WASHER, LOCK: CABLE CLAMP TO PAD	EA	2
21	27	PAOZZ	5340-00-088-1254	MS21333-104	96906	CLAMP, LOOP: CABLE TO MTG PAD	EA	2
21	28	PAOZZ	2590-00-977-8976	10923931-1	19207	CABLE ASSEMBLY: CONTROL, FUEL SHUTOFF	EA	1

(1) Illustration		(2) SMR Code	(3) National Stock Number	(4) Part Number	(5) FSCM	(6) Description <i>Usable On Code</i>	(7) U/ M	(8) Qty Inc In Unit	
(a) Fig No.	(b) Item No.								
21	29	PAOZZ	5365-00-927-9396	10873904	19207	GROUP: 0306 TANKS, LINES, FITTINGS, HEADERS (CONT'D) BUSHING, RUBBER: CONTROL CABLE ASSY TO BHD SEAL CLAMP, HOSE: GROMMET TO BUSHING GROMMET, RUBBER: CONTROL CABLE ASSY TO BHD SEAL PIN, COTTER: SPRING HINGE PIN WASHER, FLAT: SPRING TO HINGE MTG SPRING: CONTROL CABLE HANDLE HINGE: CABLE ASSY HANDLE LOCKING SPRING MTG PIN, STRAIGHT, HEADED: SPRING TO HINGE MTG BRACKET, CABLE MOUNT: FUEL SHUTOFF CABLE WASHER, LOCK: CABLE BRKT MTG NUT, PLAIN, HEXAGON: CABLE BRKT MTG	EA	1	
21	30	PAOZZ	4780-00-908-3193	MS35842-12	96906		EA	1	
21	31	PAOZZ	5325-00-514-8883	8730213	19207		EA	1	
21	32	PAOZZ	5315-00-839-2325	112726	24617		A	EA	1
21	33	PAOZZ	5310-00-082-1404	MS27183-6	96906		A	EA	1
21	34	PAOZZ	5360-00-627-4381	11673809	19207		A	EA	1
21	35	PAOZZ	5340-00-625-3261	11673805	19207		A	EA	1
21	36	PAOZZ	5315-00-811-1274	MS20392-1C43	96906		A	EA	1
21	37	PAOZZ	2910-00-168-2849	11606717	19207			EA	1
21	38	PAOZZ	5310-00-584-5272	MS35338-48	96906			EA	1
C 21	39	PAOZZ	5310-00-732-0886	MS51968-13	96906		EA	1	



TA077274

Figure 22. Engine fuel supply lines, swing check valve, and related parts (A).

(1) Illustration		(2) SMR Code	(3) National Stock Number	(4) Part Number	(5) FSCM	(6) Description Usable On Code	(7) U/ M	(8) Qty Inc In Unit
(a) Fig No.	(b) Item No.							
22	1	PAOZZ	5305-00-267-8973	MS90726-4	96906	GROUP: 0306 TANKS, LINES, FITTINGS, HEADERS (CONT'D) SCREW, CAP, HEXAGON HEAD: MAIN ENG FUEL SUPPLY TUBE CLAMP TO BHD (1), L TANK FUEL OUTLET TUBE CLAMP TO TANK (1)	A EA	2
22	2	PAOZZ	5310-00-582-5965	MS35338-44	96906	WASHER, LOCK: MAIN ENG FUEL SUPPLY TUBE CLAMP TO BHD (1), L TANK FUEL OUTLET TUBE CLAMP TO TANK (1)	A EA	2
22	3	PAOZZ	5340-00-775-5909	7755909	00000	CLAMP, SINGLE CABLE: ENG FUEL SUPPLY TUBE MTG	A EA	1
22	4	PAOZZ	5330-00-115-8841	11655678	19207	HOSE ASSEMBLY: MAIN FUEL SUPPLY TO ENG	A EA	1
22	5	PAOZZ	9905-00-945-7637	MS39020-4	96906	BAND, MARKER	A EA	1
22	6	PAOZZ	4730-00-138-8279	7388573	19207	COUPLING ASSEMBLY, QUICK- DISCONNECT: ENG FUEL SUPPLY HOSE ASSEMBLY: QUICK- DISCONNECT COUPLING ASSY TO ENG PRIMARY FUEL FILTER	A EA	1
22	7	PAOZZ	4720-01-036-4082	11655669	19207	HOSE ASSEMBLY: QUICK- DISCONNECT COUPLING ASSY TO ENG PRIMARY FUEL FILTER	A EA	1
22	8	PAOZZ	9905-00-945-7637	MS39020-4	96906	BAND, MARKER	A EA	1
22	9	PAOZZ	4730-00-356-8086	MS51818-11P	96906	TEE, TUBE: ENG SUPPLY AND PRIMER LINES BRANCH	A EA	1
22	10	PAOZZ	4730-00-561-7046	MS51817-7	96906	ELBOW, PIPE TO TUBE: 45- DEGREE, FUEL SUPPLY TUBE TO CHECK VALVE	A EA	1
22	11	PAOZZ	4710-00-357-5730	11654496	19207	TUBE ASSEMBLY: L FUEL TANK OUTLET ELBOW TO SWING CHECK VALVE ELBOW	A EA	1
22	12	PAOZZ	9905-00-893-3570	MS39020-3	96906	BAND, MARKER	A EA	1
22	13	PAOZZ		MS39202-12	96906	ELBOW, PIPE TO TUBE: 90- DEGREE, L TANK TO OUTLET TUBE ASSY (1), R TANK TO OUTLET HOSE ASSY (1)	A EA	2
22	14	PAOZZ	5340-00-586-6078	11654494	19207	CLAMP, LOOP: L TANK FUEL OUTLET TUBE MTG	A EA	1
22	15	PAOZZ	5310-00-809-4058	MS27183-10	96906	WASHER, FLAT: L TANK FUEL OUTLET TUBE CLAMP TO TANK	A EA	1
22	16	PAOZZ	2910-00-765-9590	8744012	19207	VALVE, SWING CHECK: DOUBLE, INTERTANK AND FUEL SUPPLY TUBE ISOLATOR	EA	1
22	17	PAOZZ		10911835-1	96906	HOSE ASSEMBLY: R FUEL TANK OUTLET ELBOW TO SWING CHECK VALVE	EA	1
22	18	PAOZZ	5310-00-732-0559	MS51968-8	96906	NUT, PLAIN, HEXAGON: TUBE CLAMP TO BRKT	A EA	1
22	19	PAOZZ	5310-00-637-9541	MS35338-46	96906	WASHER, LOCK: BRKT TO BOSS (1), CLAMP TO BRKT (1)	A EA	2
22	20	PAOZZ	4710-01-033-9936	11655681	19207	TUBE ASSEMBLY: ENG FUEL SUPPLY	A EA	1
22	21	PAOZZ	5340-01-036-3055	11655680	19207	BRACKET, MOUNTING: FUEL SUPPLY TUBE CLAMP	A EA	1
22	22	PAOZZ	5305-00-269-2800	MS90726-57	96906	SCREW, CAP, HEXAGON HEAD: BRKT TO BOSS	A EA	1
22	23	PAOZZ	5305-00-269-2801	MS90726-58	96906	SCREW, CAP, HEXAGON HEAD: TUBE CLAMP TO BRKT	A EA	1
22	24	PAOZZ	5340-00-725-5280	MS21333-125	96906	CLAMP, LOOP: ENG FUEL SUP- PLY TUBE MTG	A EA	1

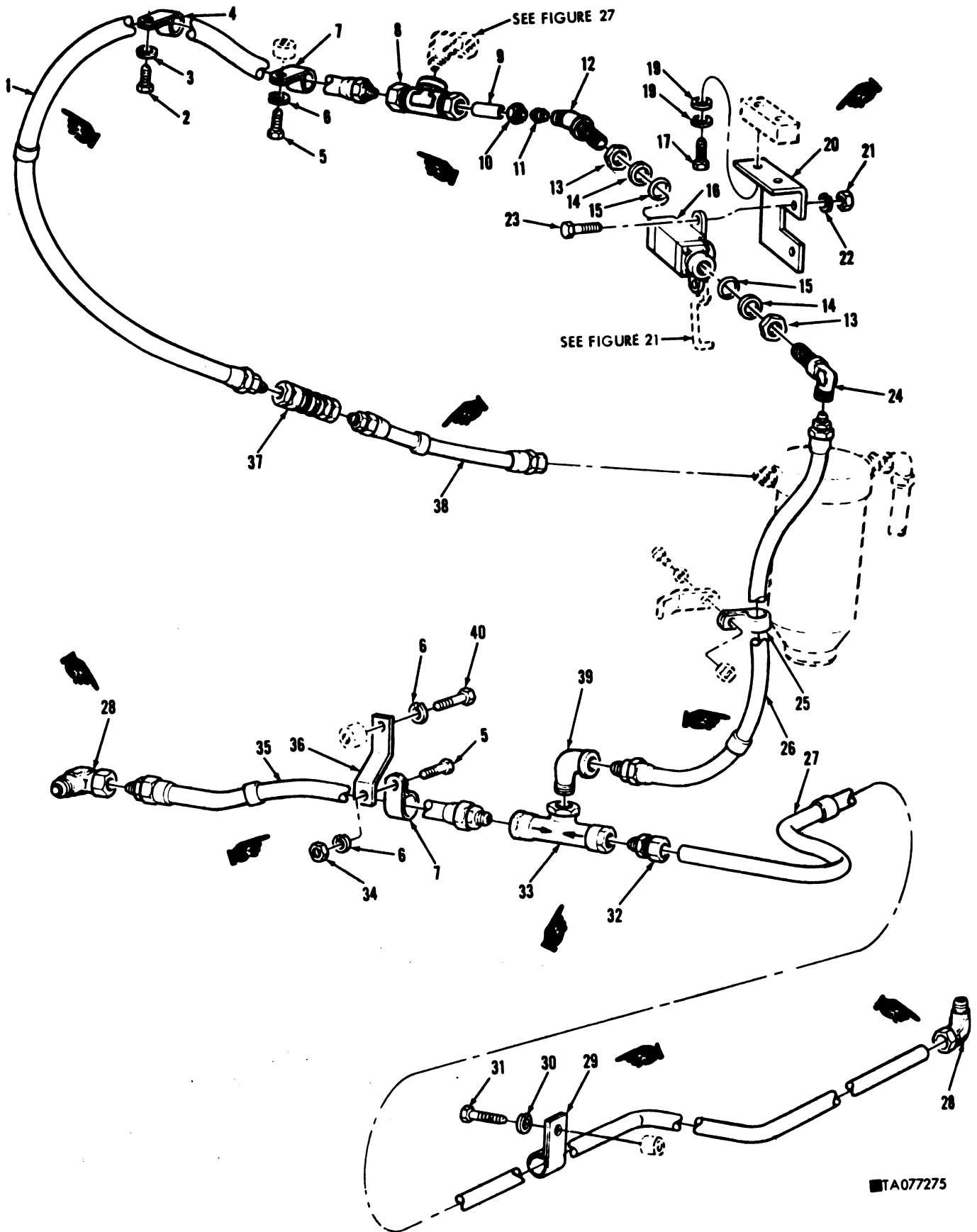
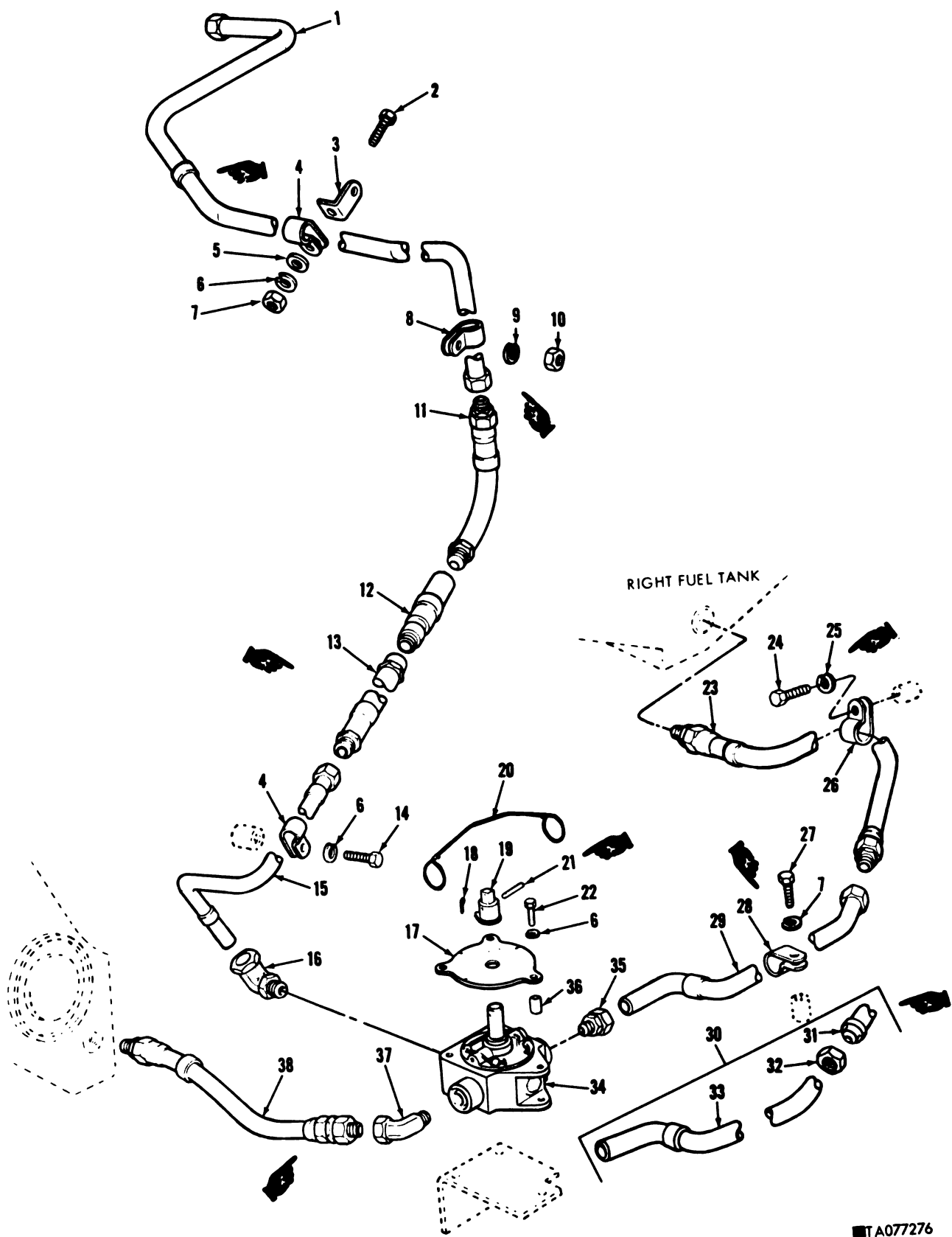

Figure 23. Engine fuel supply lines, swing check valve, and related parts (B).

(1) Illustration		(2) SMR Code	(3) National Stock Number	(4) Part Number	(5) FSCM	(6) Description Usable On Code	(7) U/ M	(8) Qty Inc In Unit
(a) Fig No.	(b) Item No.							
						GROUP: 0306 TANKS, LINES, FITTINGS, HEADERS (CONT'D)		
C	23	1	PAOZZ	4720-00-077-1615	10911835-3	19207	HOSE ASSEMBLY, RUBBER: TEE TO ENG MAIN FUEL QUICK- DISCONNECT COUPLING	B EA 1
C	23	2	PAOZZ	5305-00-068-0504	MS90726-3	96906	SCREW, CAP, HEXAGON HEAD: LOOP CLAMP TO HULL	B EA 1
C	23	3	PAOZZ	5310-00-582-5965	MS35338-44	96906	WASHER, LOCK: LOOP CLAMP TO HULL MTG	B EA 1
C	23	4	PAOZZ	5340-00-809-1500	MS21333-107	96906	CLAMP, LOOP: HOSE ASSY TO HULL MTG	B EA 1
C	23	5	PAOZZ	5305-00-289-2801	MS90726-58	96906	SCREW, CAP, HEXAGON HEAD: LOOP CLAMP TO HULL MTG (1), LOOP CLAMP TO BRKT MTG (1)	B EA 2
C	23	6	PAOZZ	5310-00-637-9541	MS35338-46	96906	WASHER, LOCK: LOOP CLAMP TO HULL MTG (1), LOOP CLAMP TO BRKT MTG (1), BRKT TO HULL MTG (1)	B EA 3
C	23	7	PAOZZ	5340-00-833-3049	MS21333-127	96906	CLAMP, LOOP: MAIN FUEL SUPPLY HOSE ASSY TO HULL MTG (1), R TANK OUTLET HOSE ASSY TO BRKT MTG (1)	B EA 2
C	23	8	PAOZZ	4730-00-974-9272	MS39208-7	96906	TEE: ENG MAIN FUEL FEED AND PRIMER PUMP BRANCH	B EA 1
C	23	9	PAOZZ	4730-00-484-0582	11608610	19207	TUBE: MAIN FUEL SHUTOFF VALVE ELBOW TO PRIMER PUMP BRANCH TEE	B EA 1
C	23	10	PAOZZ	4730-00-821-1824	MS21921-10	96906	NUT, TUBE, COUPLING: TUBE TO ELBOW UNION	B EA 1
C	23	11	PAOZZ	4730-00-541-7725	MS21922-10	96906	SLEEVE, CLINCH: TUBE TO ELBOW UNION	B EA 1
C	23	12	PAOZZ	4730-00-800-3113	MS21907-10	96906	ELBOW: 40-DEGREE FLARELESS, MAIN FUEL SHUTOFF VALVE TO TUBE	B EA 1
C	23	13	PAOZZ	5310-00-145-1650	AN924-10	88044	NUT: 45-DEGREE ELBOW SEAL COMPRESSION (1), 90-DEGREE ELBOW SEAL COMPRESSION (1)	B EA 2
C	23	14	PAOZZ	5310-00-186-1381	MS28777-10	96906	WASHER, NONMETALLIC: 45- DEGREE ELBOW SEAL COM- PRESSION (1), 90-DEGREE ELBOW SEAL COMPRESSION (1)	B EA 2
C	23	15	PAOZZ	5330-00-285-9842	MS28778-10	96906	PACKING, PREFORMED: FUEL SHUTOFF VALVE TO 45-DEGREE ELBOW SEAL (1), AND TO 90- DEGREE ELBOW SEAL (1)	B EA 2
C	23	16	PAOZZ	2910-00-939-7096	11591180	19207	VALVE: ENG MAIN FUEL SUPPLY SHUTOFF	B EA 1
C	23	17	PAOZZ	5306-00-225-9088	MS90726-33	96906	SCREW, CAP, HEXAGON HEAD: MAIN FUEL SHUTOFF VALVE MTG BRKT TO HULL	B EA 2
C	23	18	PAOZZ	5310-00-407-9566	MS35338-45	96906	WASHER, LOCK: MAIN FUEL SHUTOFF VALVE MTG BRKT TO HULL	B EA 2
C	23	19	PAOZZ	5310-00-087-7493	MS27183-13	96906	WASHER, FLAT: MAIN FUEL SHUTOFF VALVE MTG BRKT TO HULL	B EA 2
C	23	20	PAOZZ	5340-00-168-2847	10911447	19207	BRACKET: MAIN FUEL SHUTOFF VALVE MTG	B EA 1
C	23	21	PAOZZ	5310-00-768-0319	MS51968-2	96906	NUT: MAIN FUEL SHUTOFF VALVE TO BRKT	B EA 2

(1) Illustration		(2) SMR Code	(3) National Stock Number	(4) Part Number	(5) FSCM	(6) Description Usable On Code	(7) U/ M	(8) Qty Inc in Unit
(a) Fig No.	(b) Item No.							
C	23	22	PAOZZ	5310-00-582-5965	MS35338-44	96906	GROUP: 0306 TANKS, LINES, FITTINGS, HEADERS (CONT'D)	
							WASHER, LOCK: MAIN FUEL SHUTOFF VALVE TO BRKT	B EA 2
C	23	23	PAOZZ	5305-00-267-8977	MS90726-10	96906	SCREW, CAP, HEXAGON HEAD: MAIN FUEL SHUTOFF VALVE TO BRKT	B EA 2
C	23	24	PAOZZ	4730-00-741-9565	7419665	19207	ELBOW: 90-DEGREE FLARELESS, FUEL SHUTOFF VALVE TO HOSE	B EA 1
C	23	25	PAOZZ	5340-00-282-7517	MS21333-42	96906	CLAMP, LOOP: HOSE ASSY TO HULL MTG	B EA 1
C	23	26	PAOZZ	4720-00-883-2233	10911835-2	19207	HOSE ASSEMBLY, RUBBER: SWING CHECK VALVE ELBOW TO MAIN FUEL SHUTOFF VALVE ELBOW	B EA 1
C	23	27	PAOZZ	2910-00-923-4243	11591107	19207	TUBE ASSEMBLY: L FUEL TANK OUTLET ELBOW TO SWING CHECK VALVE ADAPTER	B EA 1
C	23	28	PAOZZ		MS39202-12	96906	ELBOW, PIPE TO TUBE: 90- DEGREE, L TANK TO OUTLET TUBE ASSY (1), R TANK TO OUTLET HOSE ASSY (1)	B EA 2
C	23	29	PAOZZ	5340-00-234-7567	11615522	19207	CLAMP, LOOP: L TANK OUTLET TUBE ASSY TO HULL MTG	B EA 1
C	23	30	PAOZZ	5310-00-582-5965	MS35338-25	96906	WASHER, LOCK: LOOP CLAMP TO HULL MTG	B EA 1
C	23	31	PAOZZ	5305-00-267-8950	MS90727-1	96906	SCREW, CAP, HEXAGON HEAD: LOOP CLAMP TO HULL MTG	B EA 1
C	23	32	PAOZZ	4730-01-008-3586	MS51819-12	96906	ADAPTER, STRAIGHT, PIPE TO TUBE: L TANK OUTLET TUBE TO SWING CHECK VALVE	B EA 1
C	23	33	PAOZZ	2910-00-765-9590	8744012	19207	VALVE, SWING CHECK: IN- TERTANK AND FUEL SUPPLY HOSE ISOLATOR	B EA 1
C	23	34	PAOZZ	5310-00-017-1544	MS35690-622	96906	NUT: LOOP CLAMP TO BRKT MTG	B EA 1
C	23	35	PAOZZ		10911835-1	19207	HOSE ASSY: R FUEL TANK OUTLET ELBOW TO SWING CHECK VALVE	B EA 1
C	23	36	PAOZZ	5340-00-168-2845	11615517	19207	BRACKET: R FUEL TANK OUTLET HOSE ASSY CLAMP MTG	B EA 1
C	23	37	PAOZZ	4730-00-138-8279	7388573	19207	COUPLING ASSY, QUICK- DISCONNECT: ENG FUEL SUPPLY DISCONNECT	B EA 1
C	23	38	PAOZZ	4720-00-072-5051	10934289	19207	HOSE ASSY: QUICK-DISCONNECT COUPLING ASSY TO ENG PRIMARY FUEL FILTER	B EA 1
C	23	39	PAOZZ	4730-00-253-4414	MS39230-4	96906	ELBOW, PIPE: 90-DEGREE, SWING CHECK VALVE TO MAIN FUEL SUPPLY RUBBER HOSE ASSY	B EA 1
C	23	40	PAOZZ	5305-00-269-2800	MS90726-57	96906	SCREW, CAP, HEXAGON HEAD: BRKT TO HULL MTG	B EA 1



TA077276

Figure 24. Engine fuel return lines, tank selector (isolator) valve, and related parts—engine compartment.

(1) Illustration		(2) SMR Code	(3) National Stock Number	(4) Part Number	(5) FSCM	(6) Description <i>Usable On Code</i>	(7) U/ M	(8) Qty Inc In Unit
(a) Fig No.	(b) Item No.							
						GROUP: 0306 TANKS, LINES, FITTINGS, HEADERS (CONT'D)		
	24	1	PAOZZ	4710-00-902-0190	10951867	19207	TUBEASSEMBLY: ENG FUEL RETURN	EA 1
C	24	2	PAOZZ	5305-00-267-8973	MS90726-4	96906	SCREW, CAP, HEXAGON HEAD: FUEL RETURN TUBE CLAMP MTG BRACKET, MOUNTING: FUEL RETURN TUBE CLAMP	EA 1
C	24	3	PAOZZ	5340-00-168-2848	10951865	19207	CLAMP, LOOP: TUBE AND BRKT TO XMSN (1), TUBE TO L TRANS MT(1)	EA 1
C	24	4	PAOZZ	5340-00-281-5422	7997714	19207	WASHER, FLAT: TUBE CLAMP AND BRKT TO XMSN	EA 2
C	24	5	PAOZZ	5310-00-809-4058	MS27183-10	96906	WASHER, LOCK: TUBE CLAMP AND BRKT TO XMSN (1), TUBE CLAMP TO FLOOR MTG PAD (1), TUBE CLAMP TO L XMSN MT (1), FUEL SELECTOR VALVE TO MTG BRKT (3)	EA 1
C	24	6	PAOZZ	5310-00-582-5965	MS35338-44	96906	NUT, PLAIN, HEXAGON: TUBE CLAMP AND BRKT TO XMSN MT	EA 6
C	24	7	PAOZZ	5310-00-768-0319	MS51968-2	96906	CLAMP, LOOP: TUBE TO FLOOR MTG PAD	EA 1
C	24	8	PAOZZ	5340-00-738-5173	7385173	19207	WASHER, FLAT	EA 1
C	24	9	PAOZZ	5310-00-186-7448	MS15795-14	96906	NUT, PLAIN, HEXAGON	EA 1
C	24	10	PAOZZ	5310-00-725-7382	MS35690-624	96906	HOSE ASSEMBLY: ENG FUEL RETURN	EA 1
C	24	11	PAOZZ	4720-00-902-0192	10951869	19207	COUPLER ASSEMBLY: ENG FUEL RETURN LINE	EA 1
C	24	12	PAOZZ	4730-00-138-8279	7388573	19207	HOSE ASSEMBLY: ENG FUEL RETURN	EA 1
C	24	13	PAOZZ	4720-00-902-0191	10951868	19207	SCREW, CAP, HEXAGON HEAD: TUBE CLAMP TO XMSN MT	EA 1
C	24	14	PAOZZ	5305-00-068-0504	MS90726-3	96906	TUBE ASSEMBLY: FUEL RETURN TO VALVE	EA 1
C	24	15	PAOZZ	4710-00-613-6390	10951866	19207	ELBOW, PIPE TO TUBE, 90 DEGREE: TUBE TO VALVE	EA 1
C	24	16	PAOZZ		MS39202-12	96906	PLATE INSTRUCTION: FUEL SELECTOR COCK, SEE GROUP 2210	EA 1
C	24	17	PAOZZ	9905-00-840-4783	10863882	19207	PIN, COTTER: SELECTOR COCK POINTER	EA 1
C	24	18	PAOZZ	5315-00-839-2325	112726	24617	POINTER ASSEMBLY: FUEL SELECTOR COCK	EA 1
C	24	19	PAOZZ	5355-00-084-0271	10863937	19207	WIRE, STEEL, CARBON: LOCK, MFR FROM 9505-00-248-9849, APPROX 24 IN. L, SEE GROUP 9501	EA 1
C	24	20	MOOZZ		NPN	96906	PIN, STRAIGHT, HEADLESS: POINTER ASSY SELECTOR COCK	EA 1
C	24	21	PAOZZ	5315-00-579-7423	8721798	19207	SCREW, CAP, HEXAGON HEAD: SELECTOR COCK TO BRKT	EA 3
C	24	22	PAOZZ	5305-00-267-8987	MS90726-20	96906	HOSE ASSEMBLY: R TANK FUEL RETURN	EA 1
C	24	23	PAOZZ	4720-00-883-2234	10911834	19207	SCREW, CAP, HEXAGON HEAD: R FUEL TANK RETURN HOSE CLAMP TO PAD	EA 1
C	24	24	PAOZZ	5306-00-225-9085	MS90726-30	96906		EA 1

(1) Illustration		(2) SMR Code	(3) National Stock Number	(4) Part Number	(5) FSCM	(6) Description Usable On Code	(7) U/ M	(8) Qty in Unit
(a) Fig No.	(b) Item No.							
C	24	25	PAOZZ	5310-00-407-9566	MS35338-45	96906	GROUP: 0306 TANKS, LINES, FITTINGS, HEADERS (CONT'D)	
							WASHER, LOCK: HOSE CLAMP TO PAD	EA 1
C	24	26	PAOZZ	5340-00-282-7548	MS21333-52	96906	CLAMP, LOOP: R FUEL TANK RETURN HOSE	EA 1
C	24	27	PAOZZ	5305-00-068-0505	MS90726-5	96906	SCREW, CAP, HEXAGON HEAD: R FUEL TANK RETURN HOSE CLAMP	EA 1
C	24	28	PAOZZ	5340-00-158-3891	8388967	19207	CLAMP, LOOP: R FUEL TANK RETURN TUBE	EA 1
C	24	29	PAOZZ	4710-00-808-2931	11626395	19207	TUBE ASSEMBLY: R TANK FUEL RETURN	A EA 1
C	24	30	PAOOO	4710-00-974-9220	10863883	19207	TUBE ASSY: R TANK FUEL RETURN	B EA 1
C	24	31	PAOZZ		MS51825-10	96906	SLEEVE, CLINCH, TUBE	EA 2
C	24	32	PAOZZ	4730-01-027-3987	MS51823-10	96906	NUT, TUBE COUPLING	EA 2
C	24	33	PAOZZ	2910-00-678-5377	10864020	19207	TUBE, METAL PREFORMED	EA 1
C	24	34	PAOZZ	2910-00-690-1805	8744013	19207	COCK, SELECTOR: FUEL RETURN TANK	EA 1
C	24	35	PAOZZ	4730-00-277-8753	MS39208-18	96906	ADAPTER, STRAIGHT, PIPE TO TUBE: R TANK FUEL RETURN TUBE TO SELECTOR COCK	EA 1
C	24	36	PAOZZ	5365-00-113-8406	10863935	19207	SPACER, SLEEVE, COCK	EA 3
C	24	37	PAOZZ	4730-00-974-9277	MS39202-18	96906	ELBOW, PIPE TO TUBE, 90 DEGREE: L TANK FUEL RETURN HOSE TO SELECTOR COCK	EA 1
C	24	38	PAOZZ	4720-00-883-2230	10911837	19207	HOSE ASSEMBLY: L TANK FUEL RETURN	EA 1

This page intentionally left blank.

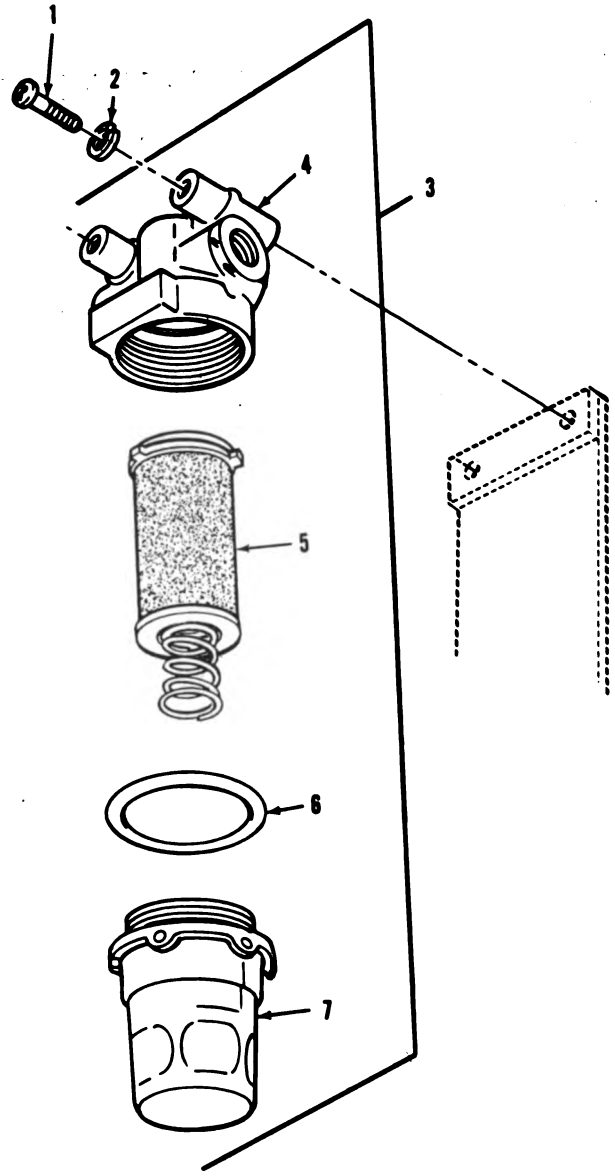

TA019487

Figure 25. Primer pump supply fuel filter.

(1) Illustration		(2) SMR Code	(3) National Stock Number	(4) Part Number	(5) FSCM	(6) Description <i>Usable On Code</i>	(7) U/ M	(8) Qty Inc In Unit
(a) Fig No.	(b) Item No.							
25	1	PAOZZ	5305-00-984-8216	MS35306-209	99906	GROUP: 0309 FUEL FILTERS SCREW, MACHINE, PAN HEAD: FUEL FILTER MTG WASHER, LOCK: FUEL FILTER MTG FILTER, FLUID, PRESSURE: PRIMER PUMP SUPPLY HEAD FILTER ELEMENT, FLUID, PRESSURE PACKING, PREFORMED BOWL ASSEMBLY	EA	2
25	2	PAOZZ	5310-00-045-8296	MS35338-43	99906		EA	2
25	3	PAOOO	1660-00-025-3493	MS51085-1	99906		EA	1
25	4	XAOZZ		7416621	19207		EA	1
25	5	PAOZZ	2910-00-203-8322	8328647	19207		EA	1
25	6	PAOZZ	5330-00-265-1089	MS29513-125	99906		EA	1
25	7	PAOZZ	2910-00-081-9063	7413736	19207		EA	1

C

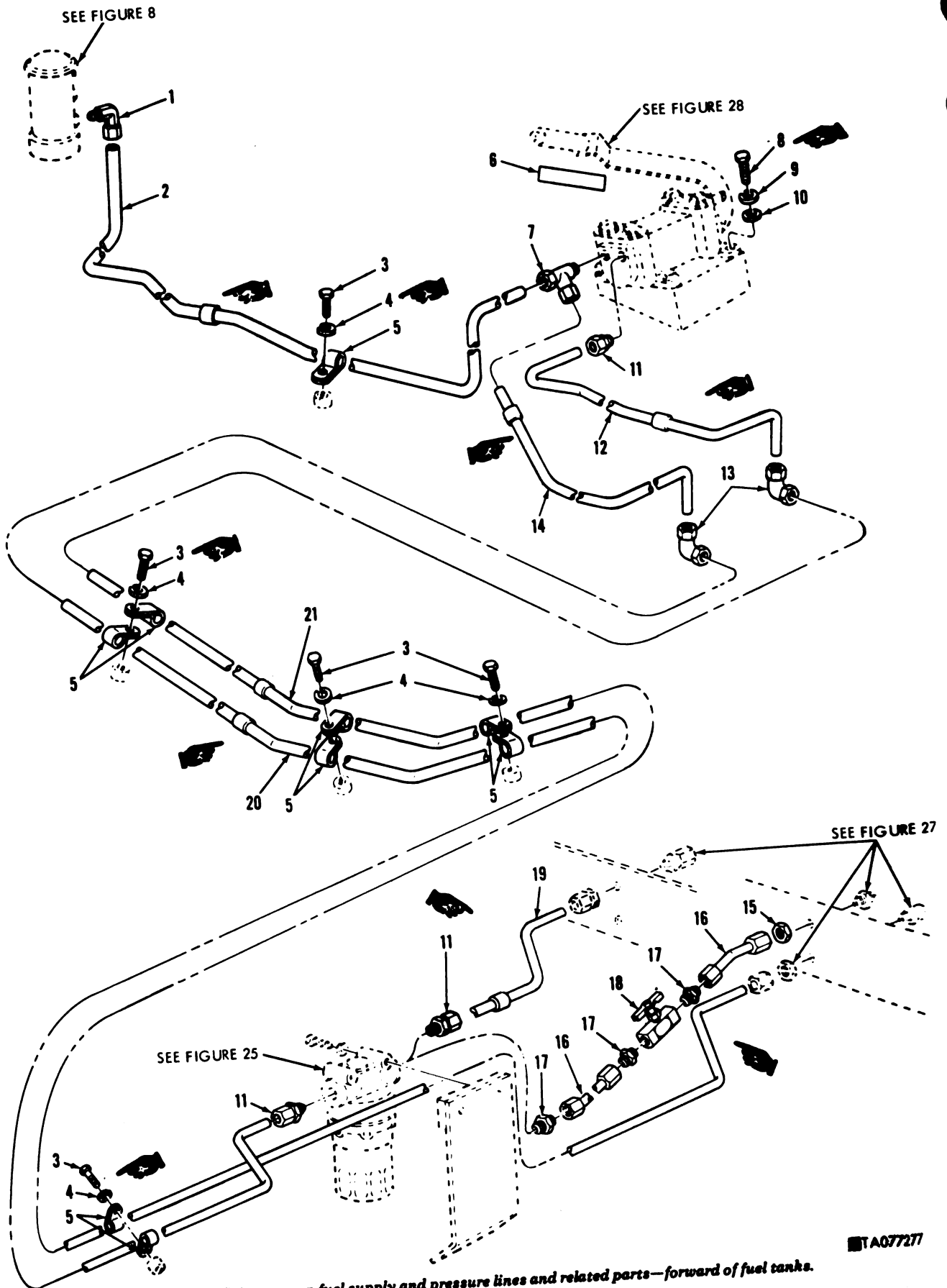
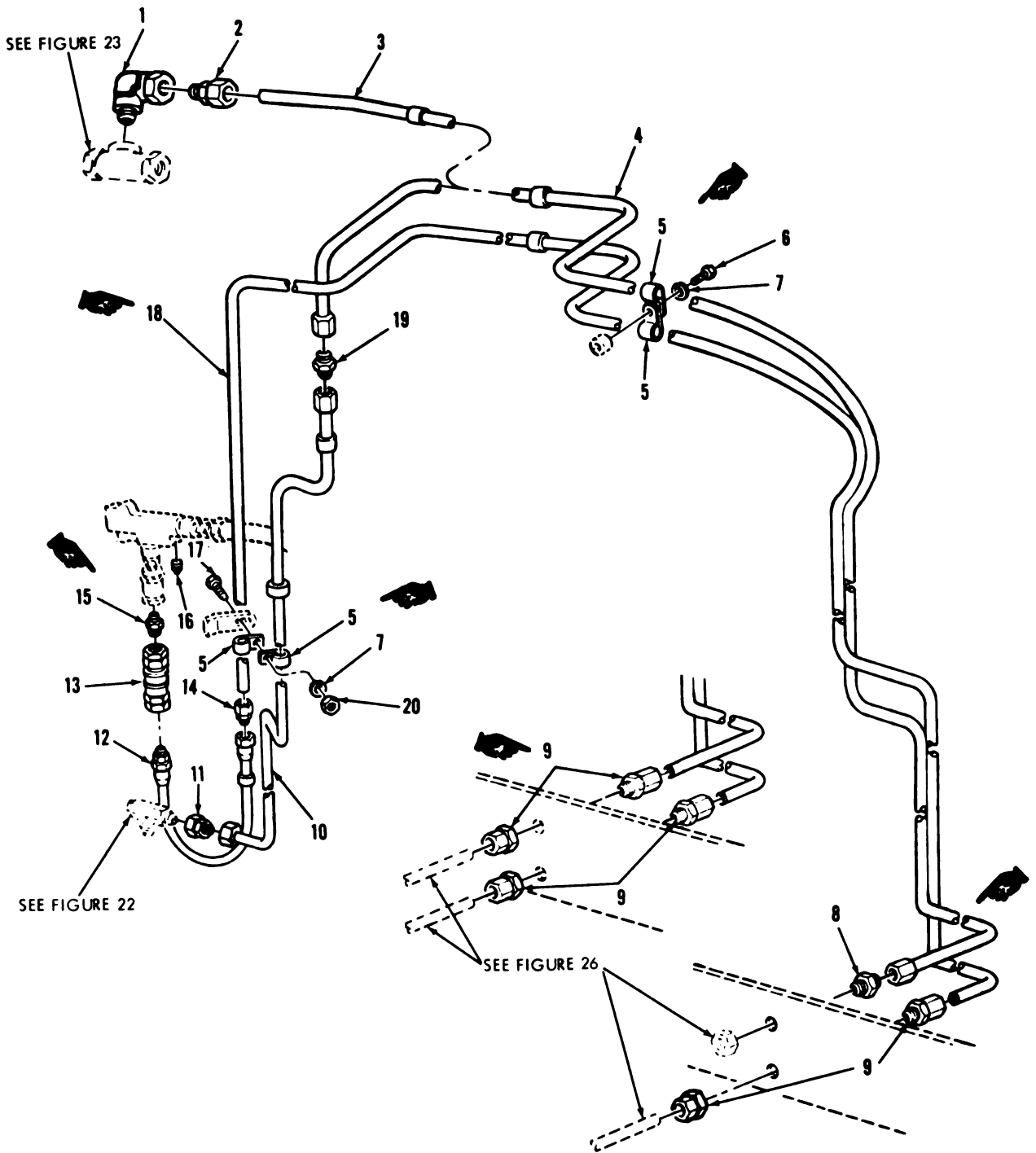

Figure 26. Primer pump fuel supply and pressure lines and related parts—forward of fuel tanks.

(1) Illustration		(2) SMR Code	(3) National Stock Number	(4) Part Number	(5) FSCM	(6) Description Usable On Code	(7) U/ M	(8) Qty Inc In Unit
(a) Fig No.	(b) Item No.							
C	26	1	PAOZZ 4730-00-278-4496	MS39202-3	96906	GROUP: 0311 ENGINE STARTING AIDS ELBOW, PIPE TO TUBE, 90- DEGREE: FUEL SUPPLY TUBE ASSY TO PERS HTR FUEL PUMP	EA	1
C	26	2	PAOZZ 4710-01-042-0021	11615452	19207	TUBE ASSEMBLY: PERS HTR FUEL SUPPLY	EA	1
C	26	3	PAOZZ 5305-00-068-0504	MS90726-3	96906	SCREW, CAP, HEXAGON HEAD: PERS HTR FUEL PUMP SUPPLY TUBE ASSY CLAMP (1), PRIMER PUMP SUPPLY AND OUTLET TUBE ASSY CLAMPS (4)	EA	5
C	26	4	PAOZZ 5310-00-582-5965	MS35338-44	96906	WASHER, LOCK: PERS HTR FUEL SUPPLY TUBE ASSY CLAMP (1), PRIMER PUMP SUPPLY AND OUTLET TUBE CLAMP (4)	EA	5
C	26	5	PAOZZ 5340-00-110-8471	7714369	19207	CLAMP, LOOP: FUEL LINES MTG	EA	9
C	26	6	PAOZZ 7690-00-785-8095	10915412	19207	DECAL: PRIMER PUMP SEE GROUP 2210	EA	1
C	26	7	PAOZZ 4730-00-974-9273	MS39211-3	96906	TEE, PIPE TO TUBE: PRIMER PUMP INLET AND PERS HTR FUEL PUMP SUPPLY BRANCH	EA	1
C	26	8	PAOZZ 5305-00-269-2802	MS90726-59	96906	SCREW, CAP, HEXAGON HEAD: PRIMER PUMP ASSY MTG	EA	4
C	26	9	PAOZZ 5310-00-627-6128	MS35335-35	96906	WASHER, LOCK: PRIMER PUMP ASSY MTG	EA	4
C	26	10	PAOZZ 5310-00-080-6004	MS27183-14	96906	WASHER, FLAT: PRIMER PUMP ASSY MTG	EA	4
C	26	11	PAOZZ 4730-00-781-6530	MS39206-3	96906	ADAPTER, STRAIGHT: PRIMER PUMP OUTLET PORT (1), FILTER OUTLET PORT (1)	EA	2
C	26	11	PAOZZ 4730-00-781-6530	MS39206-3	96906	ADAPTER, STRAIGHT: FILTER INLET PORT	B EA	1
C	26	12	PAOZZ 4710-00-045-5724	11615450	19207	TUBE ASSEMBLY: PRIMER PUMP OUTLET	EA	1
C	26	13	PAOZZ 4730-00-202-9745	MS39207-3	96906	ELBOW: 90-DEGREE, PRIMER PUMP FUEL SUPPLY (1), ENG PRIMING FUEL SUPPLY (1)	EA	2
C	26	14	PAOZZ 4710-01-039-5532	11615451	19207	TUBE ASSEMBLY: PRIMER PUMP OUTLET	EA	1
C	26	15	PAOZZ 4730-00-466-7467	MS51860-53	96906	NUT, LOCK: BULKHEAD FITTING	A EA	1
C	26	16	PAOZZ 4710-01-039-5498	11655671	19207	TUBE ASSEMBLY: BULKHEAD FITTING TO SHUTOFF COCK (1), SHUTOFF COCK TO FILTER INLET (1)	A EA	2
C	26	17	PAOZZ	MS51819-33	96906	ADAPTER, STRAIGHT: SHUTOFF COCK PORTS (2), FILTER INLET PORT (1)	A EA	3
C	26	18	PAOZZ 4820-00-541-3541	MS35934-1	96906	COCK, SHUTOFF: PRIMER PUMP AND PERS HTR FUEL SUPPLY	A EA	1
C	26	19	PAOZZ 4710-01-026-4026	11615786	19207	TUBE ASSEMBLY: BULKHEAD FITTING TO FILTER INLET	B EA	1
C	26	20	PAOZZ 2910-00-972-9883	11608612	19207	TUBE ASSEMBLY: FILTER OUTLET ADAPTER TO ELBOW	EA	1
C	26	21	PAOZZ 4710-01-025-5353	11608611	19207	TUBE ASSEMBLY: OUTLET LINE ELBOW TO BULKHEAD	EA	1



TA077278

Figure 27. Primer pump fuel supply and pressure lines and related parts—engine compartment.

(1) Illustration		(2)	(3)	(4)	(5)	(6)	(7)	(8)
(a) Fig No.	(b) Item No.	SMR Code	National Stock Number	Part Number	FSCM	Description Usable On Code	U/ M	Qty Inc In Unit
C	27	1	PAOZZ		MS39202-12	96906		
						GROUP: 0311 ENGINE STARTING AIDS (CONT'D) ELBOW: 90-DEGREE, PIPE TO TUBE, PRIMER, PUMP FUEL SUPPLY	B	EA 1
	27	2	PAOZZ	4730-00-278-8861	8380752	19207		
						REDUCER: PRIMER PUMP FUEL SUPPLY ELBOW TO TUBE ASSY	B	EA 1
	27	3	PAOZZ		11608488	19207		
						TUBE ASSEMBLY: PRIMER PUMP FUEL SUPPLY	B	EA 1
C	27	4	PAOZZ	4710-01-028-1316	11655873	19207		
						TUBE ASSEMBLY: PRIMER PUMP FUEL SUPPLY	A	EA 1
C	27	5	PAOZZ	5340-00-110-8471	7714369	19207		
						CLAMP, LOOP: PRIMER PUMP FUEL TUBE ASSY		EA 3
C	27	5	PAOZZ	5340-00-110-8471	7714369	19207		
						CLAMP, LOOP: PRIMER PUMP FUEL SUPPLY TUBE ASSY, SWING CHECK VALVE TO NIPPLE	A	EA 1
C	27	6	PAOZZ	5305-00-068-0504	MS90726-3	96906		
						SCREW, CAP, HEXAGON HEAD: LOOP CLAMP MTG		EA 1
C	27	7	PAOZZ	5310-00-582-5965	MS35338-44	96906		
						WASHER, LOCK: LOOP CLAMPS TO BULKHEAD BOSS MTG		EA 1
C	27	7	PAOZZ	5310-00-582-5965	MS35338-44	96306		
						WASHER, LOCK: LOOP CLAMP TO BRKT MTG	A	EA 1
C	27	8	PAOZZ	4730-01-003-5515	MS51812-23	96906		
						NIPPLE: BULKHEAD TUBE, PRIMER PUMP FUEL SUPPLY	A	EA 1
C	27	9	PAOZZ	4730-00-289-1118	MS39199-3	96906		
						NIPPLE: BULKHEAD TUBE, PRIMING FUEL SUPPLY	A	EA 1
C	27	9	PAOZZ	4730-00-289-1118	MS39199-3	96906		
						NIPPLE: BULKHEAD TUBE, PRIMER PUMP FUEL SUPPLY AND PRIMING FUEL SUPPLY	B	EA 2
C	27	10	PAOZZ	4710-01-041-0718	11655872	19207		
						TUBE ASSEMBLY: PRIMER PUMP FUEL SUPPLY TEE TO NIPPLE	A	EA 1
C	27	11	PAOZZ	4730-00-611-6084	11673884	19207		
						REDUCER ASSEMBLY: PRIMER PUMP FUEL SUPPLY TEE TO TUBE ASSY	A	EA 1
C	27	12	PAOZZ	4720-00-883-2235	10911833	19207		
						HOSE ASSEMBLY: PRIMING FUEL SUPPLY, ADAPTER TO QUICK- DISCONNECT COUPLING		EA 1
C	27	13	PAOZZ	4730-00-738-8570	7388570	19207		
						COUPLING ASSEMBLY, QUICK- DISCONNECT: ENG PRIMING FUEL SUPPLY		EA 1
C	27	14	PAOZZ	4730-00-781-6530	MS39206-3	96906		
						ADAPTER, STRAIGHT: PRIMING FUEL SUPPLY TUBE ASSY TO HOSE ASSY		EA 1
C	27	15	PAOZZ	4730-00-802-2560	443987	21450		
						NIPPLE: QUICK-DISCONNECT COUPLING ASSY TO FILTER		EA 1
C	27	16	PAOZZ	4730-00-221-2136	MS20913-1S	96906		
						PLUG, PIPE: ENG FUEL CHECK AND RELIEF VALVE	B	EA 1
C	27	17	PAOZZ	5305-00-068-0506	MS90726-6	96906		
						SCREW, CAP, HEXAGON HEAD: LOOP CLAMPS TO BULKHEAD BRKT MTG	A	EA 1
C	27	18	PAOZZ	4710-01-041-0721	11608651	19207		
						TUBE ASSEMBLY: PRIMING FUEL SUPPLY, BULKHEAD NIPPLE TO STRAIGHT ADAPTER		EA 1
C	27	19	PAOZZ		MS51814-23	96906		
						NIPPLE: PRIMER PUMP FUEL SUPPLY, TUBE ASSY TO TUBE ASSY	A	EA 1
C	27	20	PAOZZ	5310-00-768-0319	MS51968-2	96906		
						NUT, PLAIN, HEXAGON: LOOP CLAMP TO BRKT MTG	A	EA 1

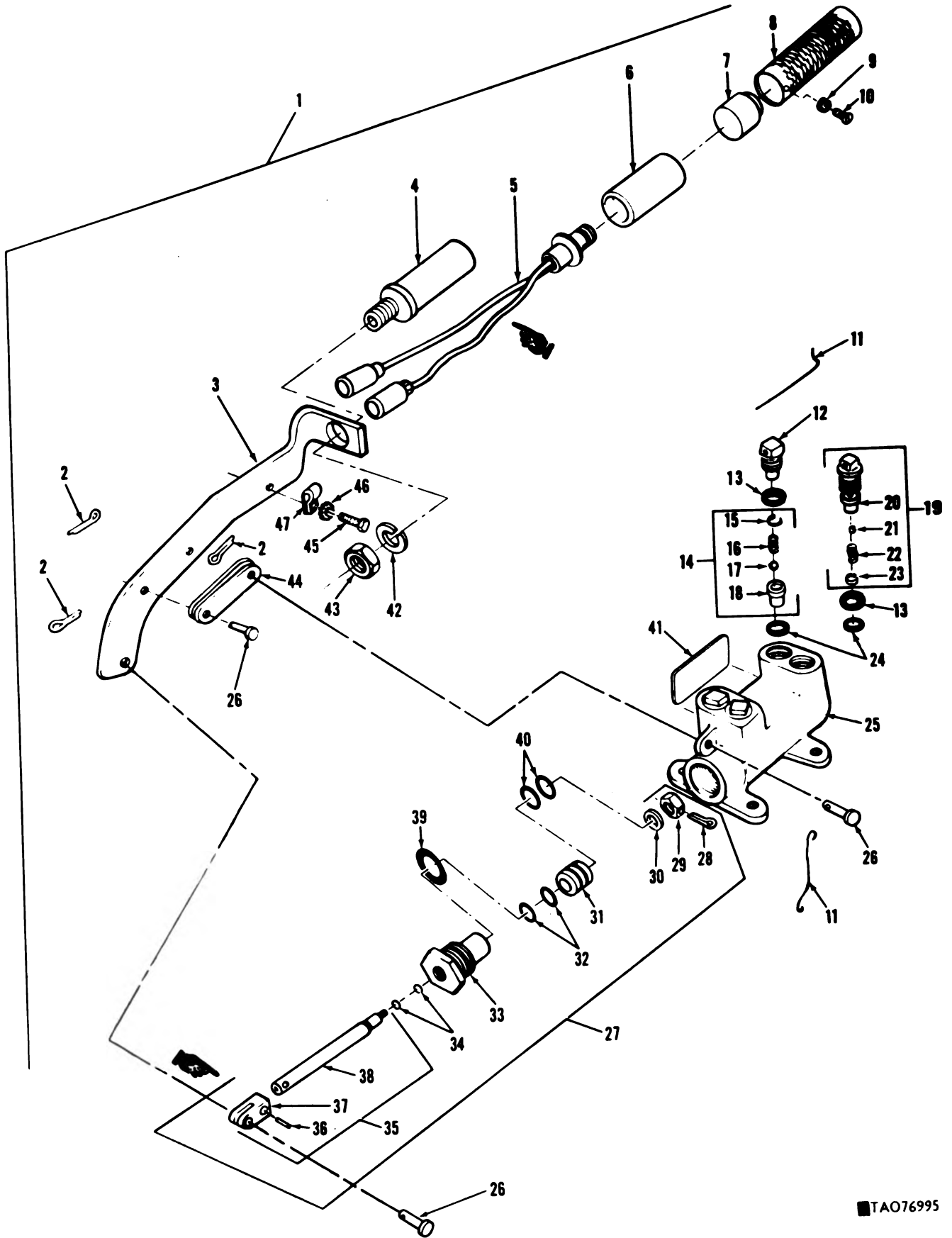

TAO76995

Figure 28. Fuel primer pump assembly.

(1) Illustration		(2) SMR Code	(3) National Stock Number	(4) Part Number	(5) FSCM	(6) Description <i>Usable On Code</i>	(7) U/ M	(8) Qty Inc In Unit		
(a) Fig No.	(b) Item No.									
	28	1	PAOFF	2910-00-939-7098	10863692	19207		GROUP: 0311 ENGINE STARTING AIDS (CONT'D)	EA	1
C	28	2	PAFZZ	5315-00-815-1405	MS24665-151	96906		PUMP ASSEMBLY: DOUBLE-ACTING, FUEL PRIMER, PURGE, AND MANIFOLD HTR	EA	3
C	28	3	PAFZZ	2910-00-168-2258	10863690	19207		PIN, COTTER: LEVER (2), LINK (1)	EA	1
C	28	4	PAFZZ	2910-00-168-2452	10934438	19207		LEVER: PUMP HANDLE	EA	1
C	28	5	PAFZZ	5930-00-322-9482	7064938	18876		SLEEVE: MANIFOLD HTR SW	EA	1
C	28	6	PAFZZ	3120-00-168-2451	10934437	19207		SWITCH ASSEMBLY, PUSH: MANIFOLD HTR	EA	1
C	28	7	PAFZZ	5930-00-118-1932	10934436	19207		SLEEVE: HTR SW AND PLUNGER	EA	1
C	28	8	PAFZZ	2910-00-102-9921	10873724	19207		PLUNGER: MANIFOLD HTR SW	EA	1
C	28	9	PAFZZ	5310-00-045-3296	MS35338-43	96906		HANDLE: PUMP LEVER	EA	1
C	28	10	PAFZZ	5305-00-984-8207	MS35206-260	96906		WASHER, LOCK: HANDLE RETAINING	EA	1
	28	11	MFFZZ		NPN	96906		SCREW, MACHINE, PAN HEAD: HANDLE RETAINING	EA	3
	28	12	PAFZZ	2910-00-7906-7843	7703656	19207		WIRE, NICKEL-COPPER ALLOY: APPROX 12 IN. LG, MFR FROM 9525-00-990-7799, SEE GROUP 9501	EA	2
	28	13	KFFZZ		MS28775-114	96906		RETAINER: PUMP OUTLET VALVE	EA	4
	28	14	AFFFF		7703663	19207		PACKING, PREFORMED: PART OF KIT P/N 5704213	EA	2
	28	15	PAFZZ	5365-00-804-9735	MS16625-1037	96906		VALVE ASSEMBLY: PRIMER PUMP OUTLET	EA	1
	28	16	PAFZZ	5360-00-702-5948	7084464	19207		RING, RETAINING	EA	1
	28	17	PAFZZ	3110-00-115-1238	MS19060-9	96906		SPRING, HELICAL, COMPRESSION	EA	1
	28	18	PAFZZ	2910-00-705-7842	7703654	19207		BALL, BEARING	EA	1
	28	19	AFFFF		7703662	19207		VALVE	EA	2
	28	20	PAFZZ	2910-00-705-7844	7703652	19207		VALVE ASSEMBLY: PRIMER PUMP INLET	EA	1
	28	21	PAFZZ	3110-00-115-1238	MS19060-9	96906		VALVE	EA	1
	28	22	PAFZZ	5360-00-702-5942	7084463	19207		BALL, BEARING	EA	1
	28	23	PAFZZ	5365-00-804-9735	MS16625-1037	96906		SPRING, HELICAL, COMPRESSION	EA	1
	28	24	KFFZZ		MS28775-112	96906		RING, RETAINING	EA	4
C	28	25	XAFZZ		7703649	19207		PACKING, PREFORMED: PART OF KIT P/N 5704213	EA	1
C	28	26	PAFZZ	5315-00-610-5729	MS35810-2	96906		BODY: FUEL PRIMER PUMP	EA	3
	28	27	AFFFF		7703661	19207		PIN, STRAIGHT, HEADED: LEVER (2), LINK (1)	EA	1
C	28	28	KFFZZ		MS24665-151	96906		ROD ASSEMBLY: PUMP PISTON	EA	1
C	28	29	PAFZZ	5310-00-840-6151	MS35692-5	96906		PIN, COTTER: PART OF KIT P/N 5704213	EA	1
	28	30	PAFZZ	5310-00-582-5677	MS15796-810	96906		NUT, SLOTTED, HEXAGON	EA	1
	28	31	PAFZZ	2910-00-705-7841	7703650	19207		WASHER, FLAT	EA	1
	28	32	KFFZZ		MS28775-112	96906		PISTON, PUMP ROD	EA	2
	28	33	PAFZZ	2910-00-705-7845	7703657	19207		PACKING, PREFORMED: PART OF KIT P/N 5704213	EA	1
	28	34	KFFZZ		MS28775-010	96906		GLAND, PUMP ROD	EA	2
C	28	35	AFFFF		7703653	19207		PACKING, PREFORMED: PART OF KIT P/N 5704213	EA	1
	28	36	PAFZZ	2540-00-745-7805	7703651	19207		ROD ASSEMBLY: PRIMER PUMP	EA	1
	28	37	PAFZZ	5340-00-113-0818	7703658	19207		ROD, PISTON	EA	1
								YOKE, PISTON ROD END	EA	1

(1) Illustration		(2) SMR Code	(3) National Stock Number	(4) Part Number	(5) FSCM	(6) Description <i>Usable On Code</i>	(7) U/ M	(8) Qty Inc in Unit
(a) Fig No.	(b) Item No.							
	28	38	PAFZZ	5315-00-514-2367	MS35671-29	96906	GROUP: 0311 ENGINE STARTING AIDS (CONT'D)	
							PIN, GROOVED, HEAD-LESS: YOKE MTG	EA 1
	28	39	KFFZZ		MS28775-215	96906	PACKING, PREFORMED: PART OF KIT P/N 5704213	E 1
	28	40	KFFZZ		MS28775-210	96906	PACKING, PREFORMED: PART OF KIT P/N 5704213	EA 2
N	28	41	PAFZZ	9905-00-392-9467	11659642-62	19207	PLATE, IDENTIFICATION	EA 1
C	28	42	PAFZZ	5310-00-584-7888	MS35338-51	96906	WASHER, LOCK: HTR SW SLEEVE TO LEVER	EA 1
C	28	43	PAFZZ	5310-00-838-1702	MS35691-57	96906	NUT, PLAIN, HEXAGON: HTR SW SLEEVE TO LEVER	EA 1
C	28	44	PAFZZ	3040-00-105-2799	10905212	19207	LINK: LEVER TO ROD	EA 1
C	28	45	PAFZZ	5305-00-068-0498	MS90725-1	96906	SCREW, CAP, HEXAGON HEAD CLAMP MTG	EA 1
N	28	46	PAFZZ	5310-00-013-8578	MS35335-33	96906	WASHER, LOCK	EA 1
C	28	47	PAFZZ	5340-00-993-6207	MS21333-99	96906	CLAMP, LOOP: SW WIRE TO LEVER MTG	EA 1
	28	-	PAFZZ	2910-00-614-6948	5704213	19207	REPAIR KIT: FUEL PRIMER PUMP ASSY	EA 1
	28	13					PACKING, PREFORMED	EA 4
	28	24					PACKING, PREFORMED	EA 4
	28	28					PIN, COTTER	EA 1
	28	32					PACKING, PREFORMED	EA 2
	28	34					PACKING, PREFORMED	EA 2
	28	39					PACKING, PREFORMED	EA 1
	28	40					PACKING, PREFORMED	EA 2

This page intentionally left blank.

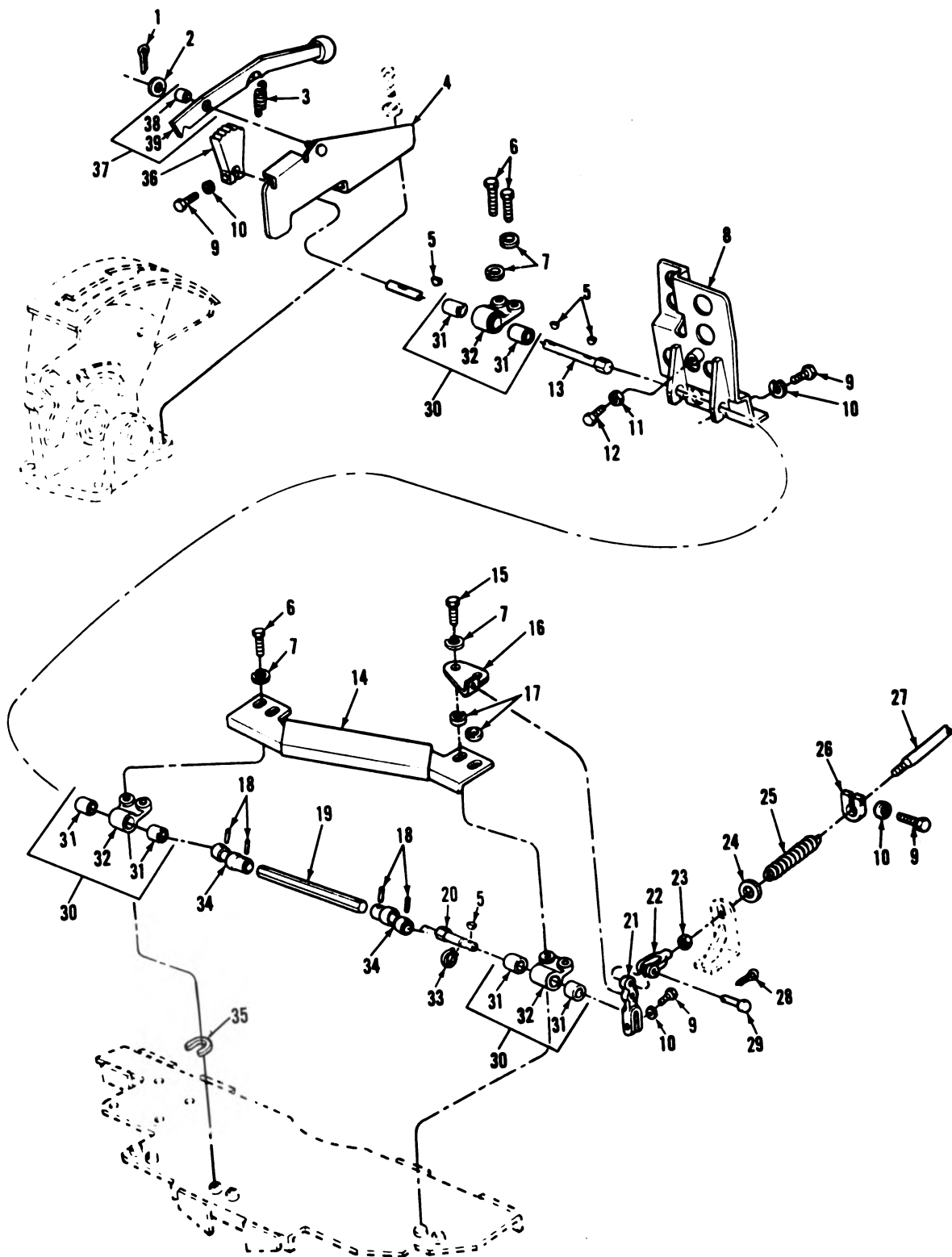

Figure 29. Accelerator foot pedal, throttle control handle and related parts.

(1) Illustration		(2) SMR Code	(3) National Stock Number	(4) Part Number	(5) FSCM	(6) Description <i>Usable On Code</i>	(7) U/ M	(8) Qty Inc In Unit
(a) Fig No.	(b) Item No.							
29	1	PAOZZ	5315-00-842-3044	MS24665-283	96906	GROUP: 0312 ACCELERATOR, THROTTLE OR CHOKE CONTROLS PIN, COTTER: THROTTLE CONTROL HANDLE	EA	1
29	2	PAOZZ	5310-00-808-6004	MS27183-14	96906	WASHER, FLAT: THROTTLE CONTROL HANDLE	EA	1
29	3	PAOZZ	5360-00-706-2317	10870604	19207	SPRING, HELICAL, EXTENSION: THROTTLE CONTROL HANDLE	EA	1
29	4	PAOZZ	2540-00-456-1610	8389072	19207	BRACKET ASSEMBLY: THROT- TLE CONTROL	EA	1
29	5	PAOZZ	5315-00-616-5515	MS35756-5	96906	KEY, WOODRUFF: HANDLE LOCK SEGMENT (1), ACCELERATOR PEDAL (2), CONTROL LINK (1)	EA	4
29	6	PAOZZ	5305-00-269-2807	MS90726-64	96906	SCREW, CAP, HEXAGON HEAD: PEDAL ROD HSG (2) CONTROL ROD HSG AND COVER (2)	EA	4
29	7	PAOZZ	5310-00-637-9541	MS35338-46	96906	WASHER, LOCK: PEDAL ROD HSG (2) ACCELERATOR CONTROL ROD HSG AND COVER (4)	EA	6
29	8	PAOZZ	2540-00-456-1626	11608736	19207	PEDAL, FOOT CONTROL: ACCELERATOR	EA	1
29	9	PAOZZ	5305-00-225-3843	MS90728-8	96906	SCREW, CAP, HEXAGON HEAD: HANDLE LOCK SEGMENT (1), ACCELERATOR PEDAL (2), CONTROL LINK (1), TUBE CLAMP (1)	EA	5
29	10	PAOZZ	5310-00-582-5965	MS35338-44	96906	WASHER, LOCK: HANDLE LOCK SEGMENT (1), ACCELERATOR PEDAL (2), CONTROL LINK (1), TUBE CLAMP (1)	EA	5
29	11	PAOZZ	5310-00-851-2682	MS35691-17	96906	NUT, PLAIN, HEXAGON: AC- CELERATOR PEDAL STOP	EA	1
29	12	PAOZZ	5305-00-688-2111	MS90728-63	96906	SCREW, CAP, HEXAGON HEAD: ACCELERATOR PEDAL STOP	EA	1
29	13	PAOZZ	2540-00-903-0635	8389077	18876	ROD ASSEMBLY: ACCELERATOR PEDAL	EA	1
29	14	PFOZZ	2540-00-456-1613	8389088	19207	COVER ASSEMBLY: AC- CELERATOR CONTROL ROD	EA	1
29	15	PAOZZ	5305-00-269-2808	MS90726-65	96906	SCREW, CAP HEXAGON HEAD: HSG, COVER ASSY, AND ALINING BRKT	EA	2
29	16	PAOZZ	5340-00-487-4079	11610600	19207	BRACKET: CONTROL ROD ALINING	EA	1
29	17	PAOZZ	5310-00-485-9655	7718758	19207	SPACER: CONTROL ROD HSG AND ALINING BRKT	EA	2
29	18	PAOZZ	5315-00-812-1009	MS39086-207	96906	PIN, DOWEL: UNIVERSAL JOINT	EA	4
29	19	PAOZZ	3040-00-178-1042	8389092	19207	ROD: UNIVERSAL CONN	EA	1
29	20	PAOZZ	2540-00-903-0634	8389074	18876	ROD ASSEMBLY: ACCELERATOR CONN ROD	EA	1
29	21	PAOZZ	2590-00-457-0303	11610616	19207	LINK: CONTROL ROD	EA	1
29	22	PAOZZ	5340-00-057-3537	MS35812-3	96906	CLEVIS, ROD END: CONTROL LINK TUBE	EA	1
29	23	PAOZZ	5310-00-853-9335	MS35691-13	96906	NUT, PLAIN HEXAGON: CON- TROL LINK TUBE CLEVIS	EA	1
29	24	PAOZZ	5310-00-809-5998	MS27183-18	96906	WASHER, FLAT: RETURN SPRING	EA	1
29	25	PAOZZ	5360-00-740-7083	7407083	19207	SPRING, HELICAL COMPRES- SION: CONTROL TUBE RETURN	EA	1
29	26	POAZZ	5340-00-678-4755	8762159	19207	CLAMP, LOOP: CONTROL TUBE RETURN SPRING	EA	1

(1) Illustration		(2) SMR Code	(3) National Stock Number	(4) Part Number	(5) FSCM	(6) Description <i>Usable On Code</i>	(7) U/ M	(8) Qty Inc in Unit
(a) Fig No.	(b) Item No.							
						GROUP: 0312 ACCELERATOR, THROTTLE OR CHOKE CONTROLS (CONT'D)		
29	27	PAOZZ	5306-00-485-7368	8762853-1	19207	TUBE: CONTROL LINK	EA	1
29	28	PAOZZ	5315-00-839-2326	MS24665-281	96906	PIN, COTTER: CLEVIS PIN	EA	1
29	29	PAOZZ	5315-00-754-0848	MS35810-3	96906	PIN, STRAIGHT, HEADED: CLEVIS MTG	EA	1
29	30	PAOOO	3130-00-456-1621	10863743	19207	HOUSING ASSEMBLY: CONTROL ROD	EA	3
29	31	PAOZZ	3120-00-678-4748	7765216	19207	BEARING, SLEEVE	EA	2
29	32	XAOZZ		10863742	19207	HOUSING	EA	1
29	33	PAOZZ	5365-00-721-8360	MS16624-1046	96906	RING, RETAINING: CONTROL LINK CONTROL ROD	EA	1
29	34	PAOZZ	2590-00-446-3230	8389093	19207	UNIVERSAL JOINT: CONTROL ROD CONN	EA	2
29	35	PAOZZ	5365-00-968-6132	10870259	19207	SHIM: CONTROL ROD HSG ALINING	EA	V
29	36	PAOZZ	2590-00-706-2319	10870700	19207	SEGMENT: THROTTLE CONTROL HANDLE LOCK	EA	1
29	37	PAOOO		8389097	19207	HANDLE ASSEMBLY: THROTTLE CONTROL LOCK	EA	1
29	38	PAOZZ	3120-00-706-2315	7769181	19207	BEARING, SLEEVE	EA	1
29	39	XAOZZ		8389098	19207	HANDLE	EA	1

This page intentionally left blank.

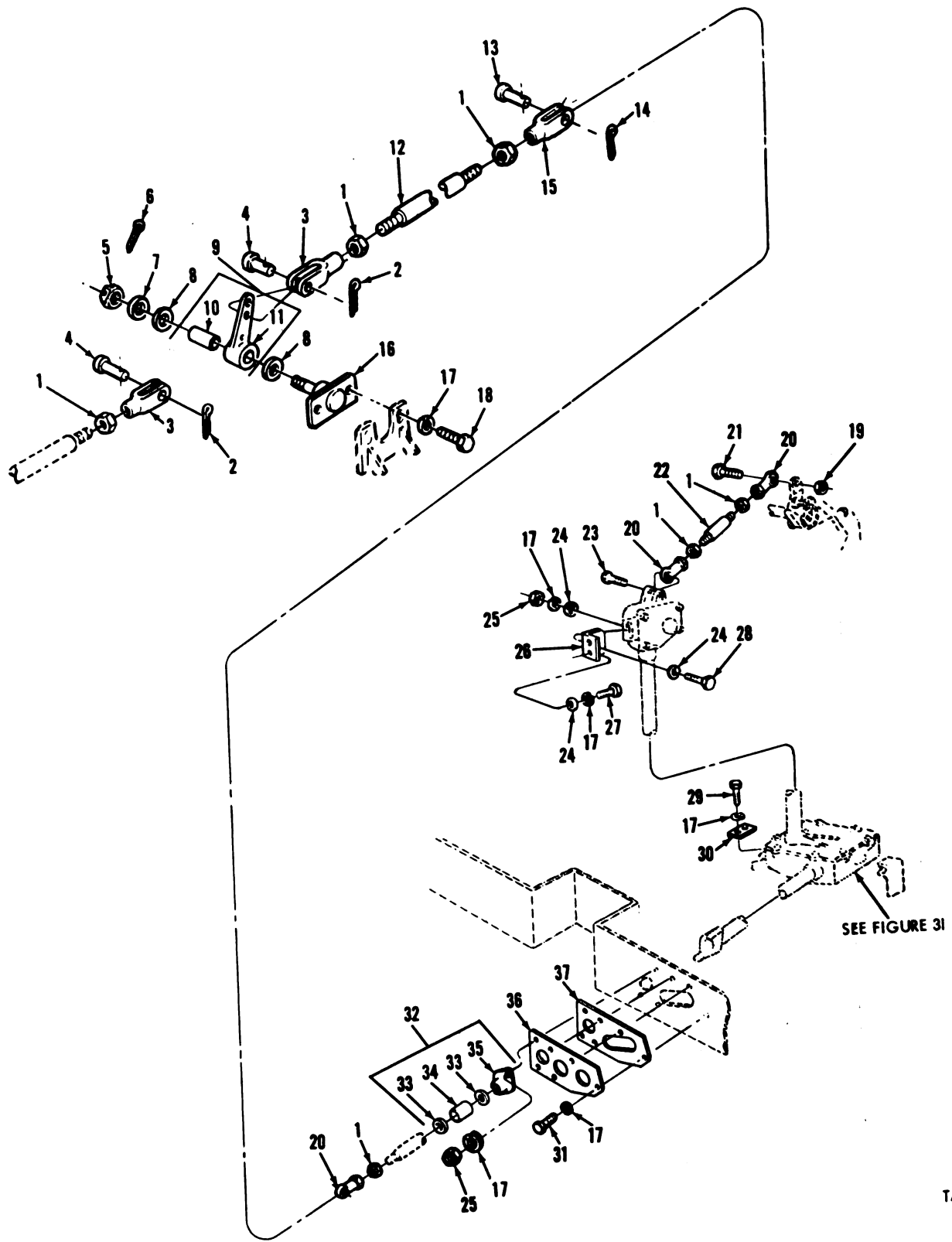

Figure 30. Accelerator controls and related parts—driver's compartment.

TA019492

(1) Illustration		(2) SMR Code	(3) National Stock Number	(4) Part Number	(5) FSCM	(6) Description Usable On Code	(7) U/ M	(8) Qty Inc In Unit
(a) Fig No.	(b) Item No.							
30	1	PAOZZ	5310-00-853-9335	MS35691-13	96906	GROUP: 0312 ACCELERATOR, THROTTLE OR CHOKE CONTROLS (CONT'D) NUT, PLAIN, HEXAGON: CONN TUBE CLEVIS (3), ENG CONTROL STUD (2), BHD ROD END (1)	EA	6
30	2	PAOZZ	5315-00-839-2326	MS24665-281	96906	PIN, COTTER: CONTROL TUBE CLEVIS PIN	EA	2
30	3	PAOZZ	5340-00-057-3537	MS35812-3	96906	CLEVIS, ROD END: CONTROL TUBE	EA	2
30	4	PAOZZ	5315-00-754-0848	MS35810-3	96906	PIN, STRAIGHT, HEADED: CLEVIS	EA	2
30	5	PAOZZ	5310-00-842-1490	MS35692-37	96906	NUT, SLOTTED, HEXAGON: CONTROL LEVER MTG	EA	1
30	6	PAOZZ	5315-00-011-9120	MS24665-287	96906	PIN, COTTER: CONTROL LEVER NUT	EA	1
30	7	PAOZZ	5310-00-809-5998	MS27183-18	96906	WASHER, FLAT: CONTROL LEVER NUT	EA	3
30	8	PAOZZ	3120-00-679-4546	7953926	19207	WASHER, THRUST: CONTROL LEVER MTG	EA	2
30	9	PAOOO	2540-00-678-1799	10863592	19207	LEVER ASSEMBLY: CONTROL TUBE CONN	EA	1
30	10	PAOZZ	3120-00-679-4546	7953936	19207	BEARING, SLEEVE	EA	1
30	11	XAOZZ		10863507	19207	LEVER	EA	1
30	12	PAOZZ	3040-00-485-7367	10863522	19207	TUBE: BHD LEVER CONN	EA	1
30	13	PAOZZ	5315-00-526-0142	7067716	19207	PIN, STRAIGHT, HEADED: CONN TUBE CLEVIS	EA	1
30	14	PAOZZ	5315-00-839-2325	112726	24617	PIN, COTTER: CONN TUBE CLEVIS PIN	EA	1
30	15	PAOZZ	5340-00-678-1884	10863525	19207	CLEVIS, ROD END: BHD CONN TUBE	EA	1
30	16	PAOZZ	2590-00-457-0309	10863541	19207	SUPPORT: CONTROL LEVER MTG	EA	1
30	17	PAOZZ	5310-00-637-9541	MS35338-46	96906	WASHER, LOCK: LEVER SUPPORT (2), LINKAGE UPPER MOUNTING PLATE (4), BHD PLATE (4), LINKAGE LOWER MTG PLATE (2), BHD TUBE FLANGE (2)	EA	14
30	18	PAOZZ	5305-00-068-0510	MS90728-60	96906	SCREW, CAP HEXAGON HEAD: CONTROL LEVER SUPPORT	EA	2
30	19	PAOZZ	5310-00-877-5796	MS21044N4	96906	NUT, SELF-LOCKING: ENG CONTROL STUD, ROD END	EA	1
30	20	PAOZZ	3120-00-809-6434	7388852	19207	ROD END, BEARING: BHD CONN LINK (1), ENG CONTROL STUD (2)	EA	3
30	21	PAOZZ	5305-00-267-8977	MS90726-10	96906	SCREW, CAP, HEXAGON HEAD: ENG CONTROL STUD, ROD END	EA	1
30	22	PAOZZ	5307-00-163-4847	11659571	19207	STUD: ENG CONTROL LINKAGE	EA	1
30	23	PAOZZ	5306-00-051-8838	10915715	19207	BOLT, SELF-LOCKING: ENG CONTROL STUD, ROD END	EA	1
30	24	PAFZZ	5310-00-080-6004	MS27183-14	96906	WASHER, FLAT: LINKAGE ASSY, UPPER MTG PLATE	EA	6
30	25	PAFZZ	5310-00-732-0558	MS51967-8	96906	NUT, PLAIN, HEXAGON: LINKAGE ASSY, UPPER MTG PLATE (2), BHD TUBE FLANGE (2)	EA	4
30	26	PAFZZ	5340-00-487-4080	11610563	19207	PLATE: LINKAGE ASSY, UPPER MTG	EA	1
30	27	PAFZZ	5305-00-269-3212	MS90725-61	96906	SCREW, CAP HEXAGON HEAD: LINKAGE ASSY, UPPER MTG PLATE	EA	2
30	28	PAFZZ	5305-00-269-3213	MS90725-62	96906	SCREW, CAP, HEXAGON HEAD: LINKAGE ASSY, UPPER MTG PLATE	EA	2

(1) Illustration		(2) SMR Code	(3) National Stock Number	(4) Part Number	(5) FSCM	(6) Description <i>Useable On Code</i>	(7) U/ M	(8) Qty Inc in Unit
(a) Fig No.	(b) Item No.							
30	29	PAFZZ	5305-00-269-3211	MS90725-60	96906	GROUP: 0312 ACCELERATOR, THROTTLE OR CHOKE CONTROLS (CONT'D) SCREW, CAP, HEXAGON HEAD: LINKAGE ASSY, LOWER MTG PLATE	EA	2
30	30	PAFZZ	5365-00-456-1634	11610584	19207	PLATE: LINKAGE ASSY, LOWER MTG	EA	1
30	31	PAFZZ	5305-00-269-3209	MS90725-58	96906	SCREW, CAP; HEXAGON HEAD: BULKHEAD PLATE AND GASKET MTG	EA	4
30	32	AOZZ		11610566	19207	FLANGE ASSEMBLY: BULKHEAD CONTROL TUBE	EA	1
30	33	PAOZZ	5330-00-697-4308	7966631	19207	SEAL	EA	2
30	34	PAOZZ	2520-00-799-2946	7992946	19207	BUSHING	EA	1
30	35	PAOZZ	2540-00-462-8202	11610562	19207	FLANGE	EA	1
30	36	PAOZZ	2590-00-486-8231	10933919	19207	PLATE: BULKHEAD FLANGE ASSY MTG	EA	1
30	37	PAOZZ	5330-00-967-6275	10933905	19207	GASKET: BULKHEAD PLATE	EA	1

This page intentionally left blank.

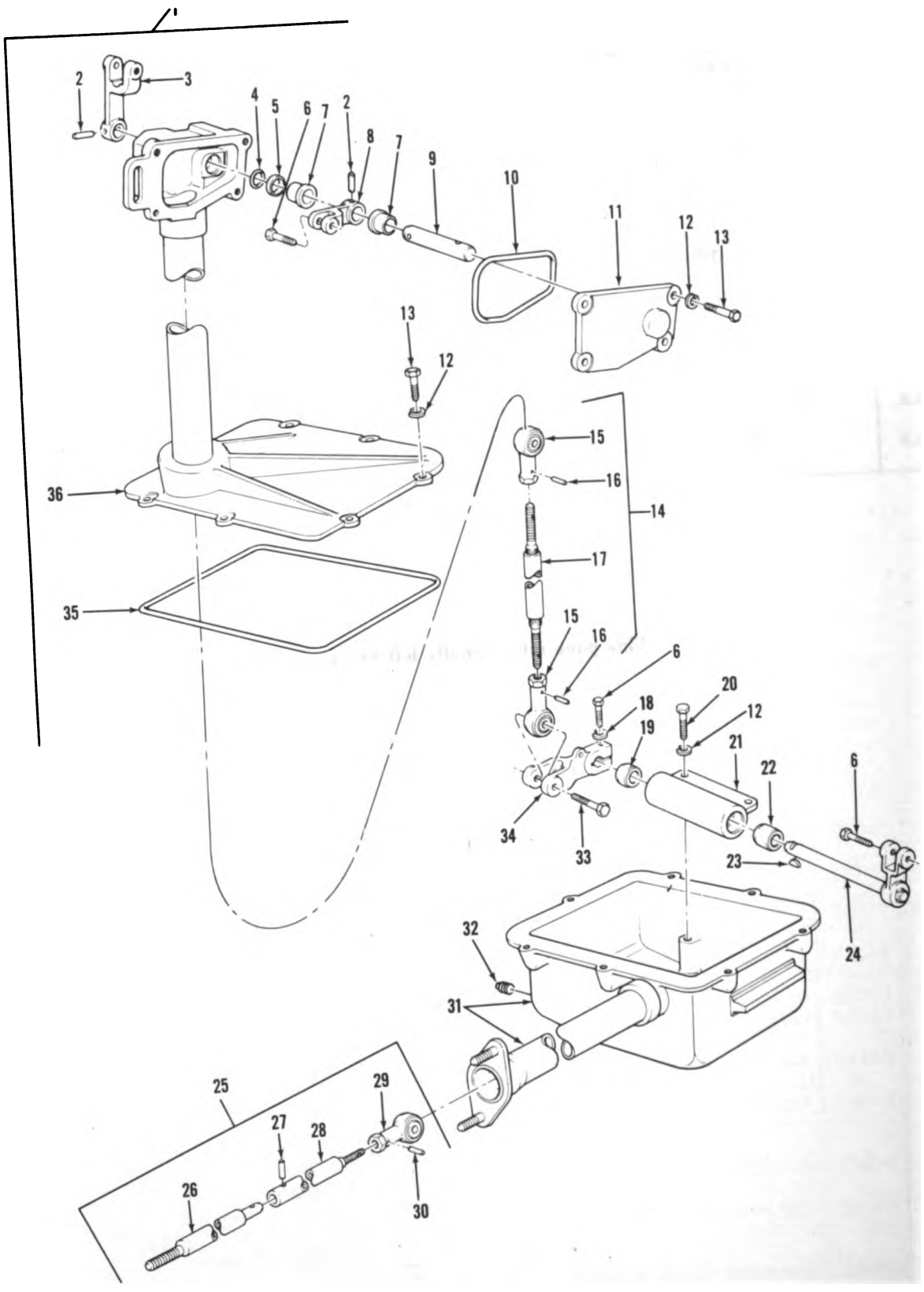

Figure 31. Accelerator controls linkage assembly—engine compartment.

TA019493

(1) Illustration		(2) SMR Code	(3) National Stock Number	(4) Part Number	(5) FSCM	(6) Description Usable On Code	(7) U/ M	(8) Qty Inc In Unit
(a) Fig No.	(b) Item No.							
						GROUP: 0312 ACCELERATOR, THROTTLE OR CHOKE CONTROLS (CONT'D)		
31	1	AFFFF		11610828	19207	LINKAGE ASSEMBLY: AC- CELERATOR CONTROLS	EA	1
31	2	PAFZZ	5315-00-958-8368	MS35675-28	96906	PIN, GROOVED, HEADLESS: REMOTE CONTROL LEVER	EA	2
31	3	PAFZZ	2910-00-898-6410	11610573	19207	LEVER, ACCELERATOR: REMOTE CONTROL	EA	1
31	4	PAFZZ	5330-00-579-7916	MS28775-115	96906	PACKING, PERFORMED: REMOTE CONTROL LEVER	EA	1
31	5	PAFZZ	5365-00-902-2897	11610575	19207	WASHER, NONMETALLIC: REMOTE CONTROL LEVER	EA	1
31	6	PAFZZ	5306-00-051-8838	10915715	19207	BOLT, SELF LOCKING: REMOTE CONTROL LEVER (1), LOWER HSG SHAFT CLEVIS (2)	EA	3
31	7	PAFZZ	3120-00-959-0527	MS17796-80	96906	BEARING, SLEEVE: UPPER SHAFT	EA	2
31	8	PAFZZ	2590-00-457-0304	11610576	19207	LEVER, REMOTE CONTROL: UPPER SHAFT	EA	1
31	9	PAFZZ	2910-00-898-6411	11610574	19207	SHAFT, STRAIGHT: REMOTE CONTROL LEVER	EA	1
31	10	PAFZZ	5330-00-898-6435	11610571	19207	SELF, RUBBER, ROUND: HSG CONTROL COVER	EA	1
31	11	PFFZZ	5340-00-457-0306	11610570	19207	COVER: HSG CONTROL	EA	1
31	12	PAFZZ	5310-00-407-9566	MS35338-45	96906	WASHER, LOCK: HSG CON- TROL COVER (4) HSG ASSEMBLY (4), LOWER SHAFT HSG (2)	EA	10
31	13	PAFZZ	5306-00-225-8499	MS90725-34	96906	SCREW, CAP, HEXAGON HEAD: HSG CONTROL COVER (4), HSG ASSEMBLY (8)	EA	12
31	14	PAFFF	3040-00-610-0383	11610762	19207	TUBE ASSEMBLY: LINKAGE RISER	EA	1
31	15	PAFZZ	3120-00-809-6434	7388852	19207	BEARING, PLAIN, ROD END	EA	2
31	16	PAFZZ	5315-00-846-1790	MS16562-108	96906	PIN, SPRING	EA	2
31	17	XAFZZ		8762853	19207	CONNECTING LINK, RIGID	EA	1
31	18	PAFZZ	5310-00-582-5965	MS35338-44	96906	WASHER, LOCK: LOWER HSG SHAFT CLEVIS	EA	1
31	19	PAFZZ	3120-00-679-4547	7963914	19207	BEARING, SLEEVE: LOWER SHAFT HSG	EA	1
31	20	PAFZZ	5305-00-225-9081	MS90725-36	96906	SCREW, CAP, HEXAGON HEAD: LOWER SHAFT HSG MTG	EA	2
31	21	PFFZZ	2590-00-456-1627	11610577	19207	HOUSING, CONTROL ASSEM- BLY: LOWER SHAFT	EA	1
31	22	PAFZZ	3120-00-679-4548	7963913	19207	BEARING, SLEEVE: LOWER SHAFT HSG	EA	1
31	23	PAFZZ	5315-00-616-5515	MS35756-5	96906	KEY, WOODRUFF: LOWER SHAFT CLEVIS	EA	1
31	24	PAFZZ	2590-00-679-4501	7963917	19207	CLEVIS WITH SHAFT: LOWER SHAFT HSG	EA	1
31	25	PAFFF	3040-00-606-2717	11610565	19207	TUBE ASSEMBLY: LOWER HSG	EA	1
31	26	PAFZZ	5315-00-678-4756	8762284	19207	PIN, SHOULDER, HEADLESS	EA	1
31	27	PAFZZ	5315-00-846-1791	MS16562-128	96906	PIN, SPRING: SHOULDER PIN	EA	1
31	28	XAFZZ		11610567	19207	TUBE ASSEMBLY, METAL	EA	1
31	29	PAFZZ	3120-00-809-6434	7388852	19207	BEARING, PLAIN, ROD END	EA	1

(1) Illustration		(2) SMR Code	(3) National Stock Number	(4) Part Number	(5) FSCM	(6) Description <i>Usable On Code</i>	(7) U/ M	(8) Qty In Unit
(a) Fig No.	(b) Item No.							
						GROUP: 0312 ACCELERATOR, THROTTLE OR CHOKE CONTROLS (CONT'D)		
31	30	PAFZZ	5315-00-848-1790	MS16582-108	96906	PIN, SPRING: ROD END	EA	1
31	31	PFFZZ	2540-00-456-1628	11610582	19207	HOUSING, CONTROL: LOWER	EA	1
31	32	PAFZZ	4730-00-018-9566	MS49006-2	96906	PLUG, DRAIN: LOWER CON- TROL HSG	EA	1
31	33	PAFZZ	5305-00-267-8977	MS90726-10	96906	SCREW, CAP, HEXAGON HEAD: LOWER LEG SHAFT CLEVIS	EA	1
31	34	PAFZZ	5340-00-178-6127	7953918	19207	CLEVIS, ROD END: LOWER HSG SHAFT	EA	1
31	35	PAFZZ	5330-00-898-8227	11610579	19207	SEAL, RUBBER, ROUND: CONTROL HOUSING	EA	1
31	36	PFFZZ	2540-00-456-1632	11610583	19207	HOUSING, CONTROL: UPPER	EA	1

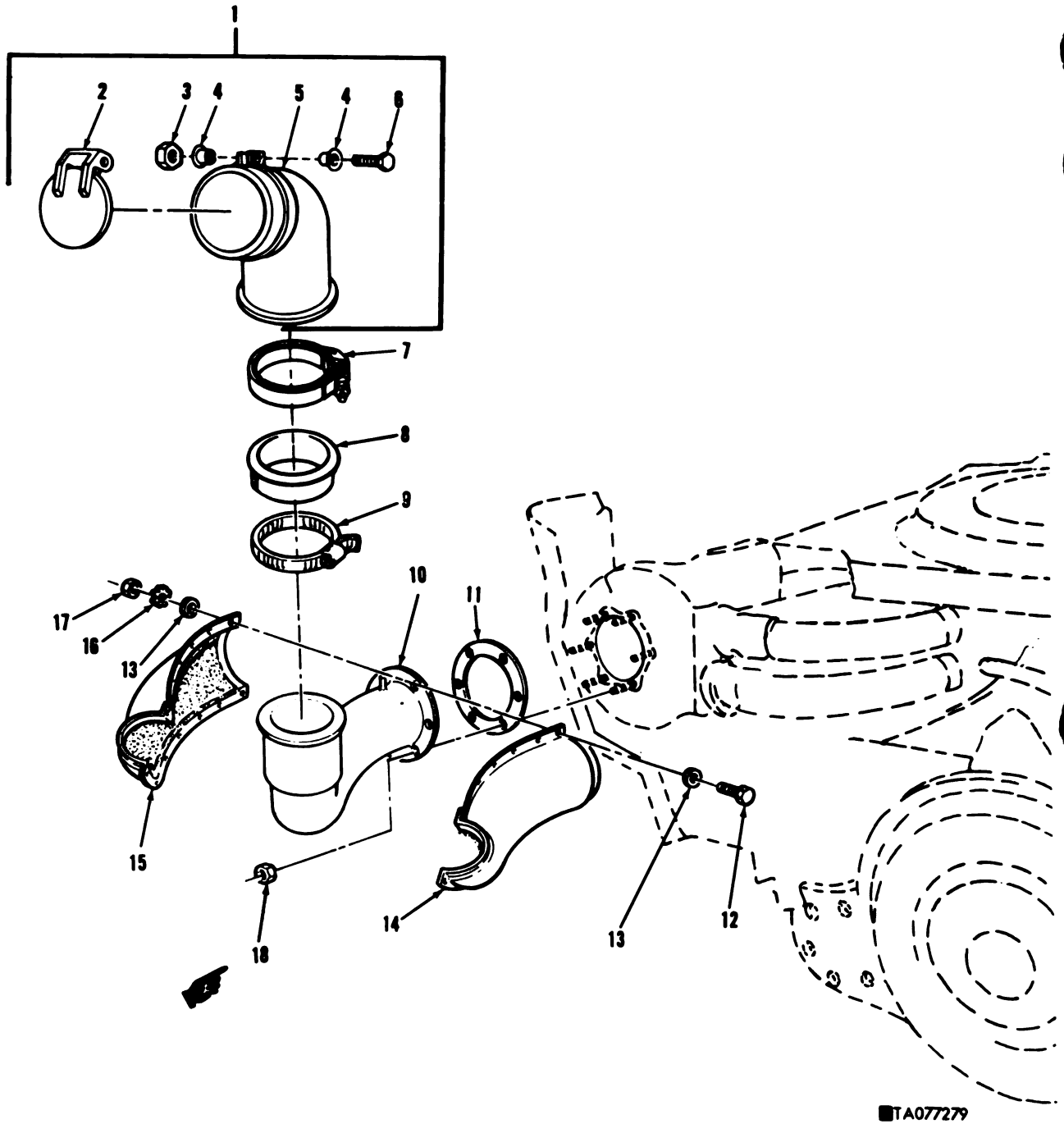
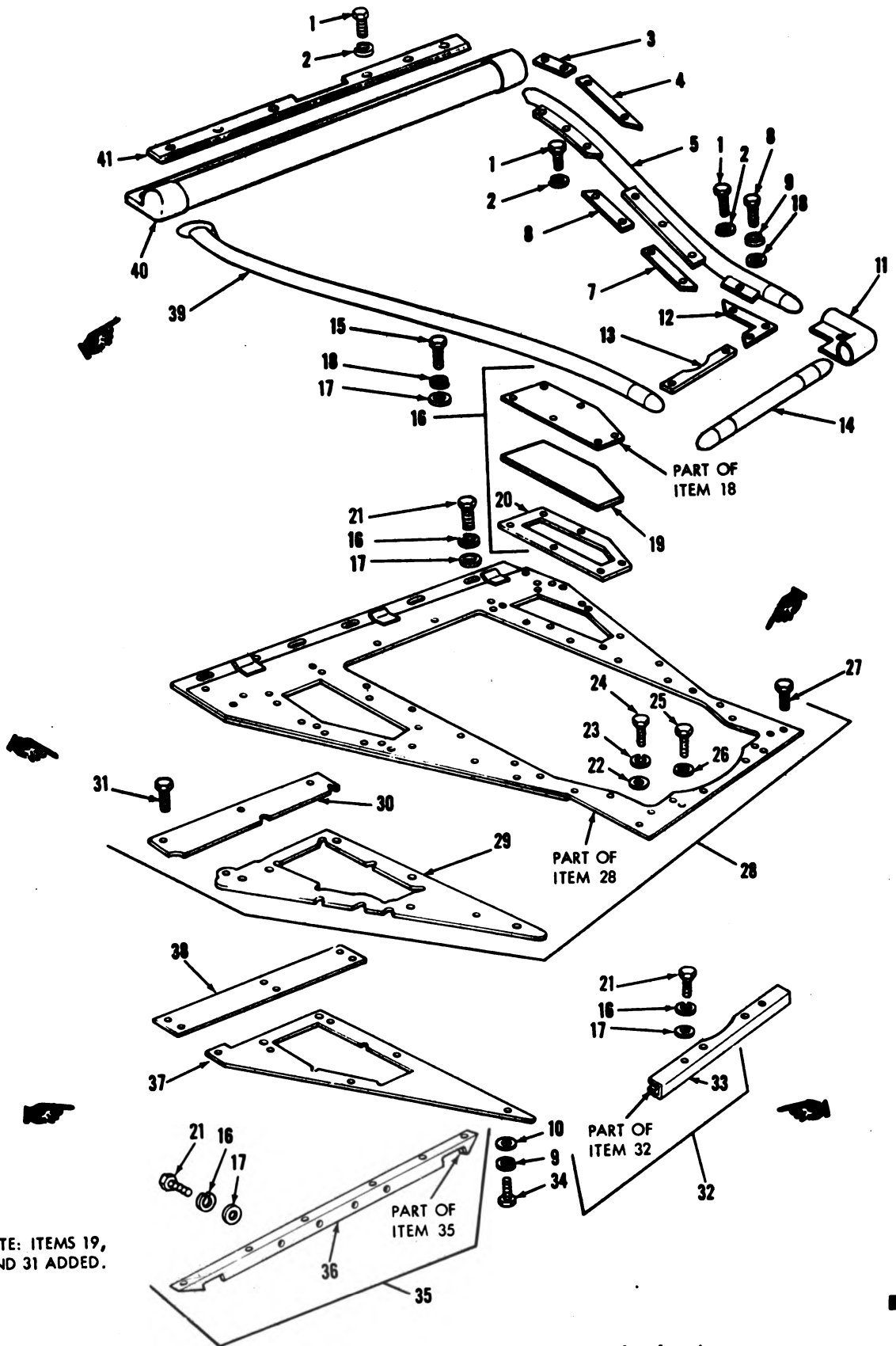

Figure 32. Engine exhaust pipes, cover assembly, and related parts.

(1) Illustration		(2) SMR Code	(3) National Stock Number	(4) Part Number	(5) FSCM	(6) Description Usable On Code	(7) U/ M	(8) Qty Inc In Unit
(a) Fig No.	(b) Item No.							
						GROUP: 04 EXHAUST SYSTEM GROUP: 0401 MUFFLER AND PIPES		
C	32	1	PAOOO 2990-00-939-7099	10940879	19207	COVER ASSEMBLY: EXH OUT- LET, ENG, L (1), R (1)	EA	2
	32	2	XAOZZ	11655772	19207	PLATE	EA	1
C	32	3	PAOZZ 5310-00-298-2747	MS20500-428	96906	NUT, SELF-LOCKING	EA	1
	32	4	PAOZZ 5365-00-625-3292	11591064	19207	SPACER	EA	2
	32	5	XAOZZ	10940706	19207	TUBE	EA	1
	32	6	PAOZZ 5306-00-131-7181	MS20034-35	96906	BOLT, MACHINE	EA	1
	32	7	PAOZZ 5340-00-678-6179	8711311	19207	COUPLING, CLAMP, GROOVED: EXH TUBE L (1), R (1)	EA	2
C	32	8	PAOZZ 5330-00-682-4747	10870959	19207	SEAL: EXH TUBE L (1), R (1)	EA	2
C	32	9	PAOZZ 4730-00-908-6294	MS35842-16	96906	CLAMP ASSY: EXH TUBE PACK- ING MTG, L (1), R (1)	EA	2
	32	10	PAOZZ 2990-00-678-4710	10864001	19207	PIPE, EXHAUST: ENG, L	EA	1
	32	10	PAOZZ 2990-00-045-6877	11591264	19207	PIPE, EXHAUST: ENG, R	EA	1
	32	11	PAOZZ 5330-00-678-4712	10864007	19207	GASKET: ENG EXHAUST PIPE MTG, L (1), R (1)	EA	2
	32	12	PAOZZ 5305-00-054-6652	MS51957-28	96906	SCREW, MACHINE: EXH PIPE INSULATOR MTG, L (14), R (14)	EA	28
	32	13	PAOZZ 5310-00-880-5976	MS15795-806	96906	WASHER, FLAT: EXH PIPE IN- SULATOR MTG, L (28), R (28)	EA	56
	32	14	PAOZZ 2990-00-678-5379	10870447	19207	INSULATOR, PIPE, EXHAUST: OUTER, L	EA	1
	32	14	PAOZZ 2990-00-678-5378	10870448	19207	INSULATOR, PIPE EXHAUST: OUTER, R	EA	1
	32	15	PAOZZ 2990-00-678-5381	10870445	19207	INSULATOR, PIPE, EXHAUST: INNER, L	EA	1
	32	15	PAOZZ 2990-00-678-5380	10870446	19207	INSULATOR, PIPE, EXHAUST: INNER, R	EA	1
	32	16	PAOZZ 5310-00-209-1366	MS35335-58	96906	WASHER, LOCK: EXTERNAL TOOTH, EXH PIPE INSULATOR MTG, L (14), R (14)	EA	28
	32	17	PAOZZ 5310-00-934-9761	MS35649-264	96906	NUT, PLAIN HEXAGON: EXH PIPE INSULATOR MTG, L (14), R (14)	EA	28
N	32	18	PAOZZ 5310-00-489-8351	11640132	19207	NUT, SELF-LOCKING, HEXAGON: EXHAUST PIPE MTG, L AND R	EA	12



NOTE: ITEMS 19, 27 AND 31 ADDED.

Figure 33. Engine shroud mounting and related parts.

T A077280

(1) Illustration		(2) SMR Code	(3) National Stock Number	(4) Part Number	(5) FSCM	(6) Description <i>Usable On Code</i>	(7) U/ M	(8) Qty Inc In Unit
(a) Fig No.	(b) Item No.							
						GROUP: 05 COOLING SYSTEM		
						GROUP: 052 COWLING DEFLECTORS, AIR DUCTS, SHROUDS, ETC.		
33	1	PAOZZ	5305-00-954-3937	MS35190-290	96906	SCREW, MACHINE: RTNR AND SEAL TO SHROUD ASSY (2), RTNR AND SHROUD SEALS TO SHROUD ASSY (4), SEAL AND RTNR TO ENG SHROUD (6)	EA	12
33	2	PAOZZ	5310-00-194-9211	MS35336-27	96906	WASHER, LOCK: RTNR AND SEAL TO SHROUD ASSY (2), RTNR AND SHROUD SEALS TO SHROUD ASSY (4), SEAL AND RTNR TO ENG SHROUD (6)	EA	12
33	3	PAOZZ	2930-00-168-2493	7972650	19207	RETAINER, SHROUD SEAL: REAR, L (1), R (1)	EA	2
33	4	PAOZZ	2930-00-168-2403	8762913	19207	RETAINER, ENGINE SHROUD: SEAL, L	EA	1
33	4	PAOZZ	5340-00-168-2402	8762914	19207	BRACKET, ANGLE: SHROUD SEAL, R	EA	1
33	5	PAOZZ	2510-00-678-3028	8762689	19207	SEAL ASSEMBLY: ENG SHROUD, L	EA	1
33	6	PAOZZ	2930-00-168-2249	8762687	19207	RETAINER, SHROUD SEAL: L (1), R (1)	EA	2
33	7	PAOZZ	5340-00-133-8054	8762915	19207	BRACKET, ANGLE: SHROUD SEAL, L	EA	1
33	7	PAOZZ	2590-00-168-2848	8762916	19207	CLAMP, ENGINE SEAL: SHROUD, R	EA	1
33	8	PAOZZ	5305-00-225-3848	MS90728-8	96906	SCREW, CAP, HEXAGON HEAD: BRKT AND CLAMP TO SHROUD (6); RTNR AND BRKT TO SHROUD (4); RTNR, BRACE, ELBOW, AND SEAL TO SHROUD (6); RTNR AND SEALS TO SHROUD, L (2), R (2)	EA	20
33	9	PAOZZ	5310-00-582-5965	MS35338-44	96906	WASHER, LOCK: RTNR AND PLATE TO SHROUD (24); BRKT AND CLAMP TO SHROUD (6); RTNR AND RTNR AND BRKT TO SHROUD (4); RTNR, BRACE, ELBOW, AND SEAL TO SHROUD (6); RTNR AND SEALS TO SHROUD, L (2), R (2)	EA	44
33	10	PAOZZ	5310-00-809-4058	MS27183-10	96906	WASHER, FLAT: RTNR AND PLATE TO SHROUD (24); BRKT AND CLAMP TO SHROUD (6); RTNR AND BRKT TO SHROUD (4); RTNR, BRACE, ELBOW, AND SEAL TO SHROUD (6); RTNR AND SEALS TO SHROUD, L (2), R (2)	EA	44
33	11	PAOZZ	2930-00-102-9929	10663508	19207	ELBOW, ENGINE SHROUD: FRONT SEALS	EA	2
33	12	PAOZZ	2930-00-168-2248	8762983	19207	RETAINER, SHROUD SEAL: L FRONT	EA	1
33	12	PAOZZ	5340-00-168-2252	8762984	19207	BRACE, CORNER: ENG SHROUD, R FRONT	EA	1
33	13	PAOZZ	2930-00-168-2251	8762979	19207	RETAINER, SHROUD SEAL: FRONT	EA	1
33	14	PAOZZ	2510-00-678-3033	8762971	19207	SEAL ASSEMBLY: ENG SHROUD, FRONT	EA	1
33	15	PAOZZ	5305-00-289-3238	MS90727-62	96906	SCREW, CAP, HEXAGON HEAD: ENG ACCESS COVER AND GASKET TO SHROUD, L (6), R (6)	EA	12

(1) Illustration		(2) SMR Code	(3) National Stock Number	(4) Part Number	(5) FSCM	(6) Description Usable On Code	(7) U/ M	(8) Qty Inc In Unit
(a) Fig No.	(b) Item No.							
						GROUP: 052 COWLING DEFLECTORS, AIR DUCTS, SHROUDS, ETC. (CONT'D)		
	33	16	PAOZZ	5310-00-637-9541	MS35338-46	96906	WASHER, LOCK: SHROUD SUP- PORT, REAR (10); SHROUD SUP- PORT, FRONT (4); ENG AC- CESS COVER AND GASKET TO SHROUD (12)	EA 26
	33	17	PAOZZ	5310-00-080-6004	MS27183-14	96906	WASHER, FLAT: SHROUD SUP- PORT, REAR (10); SHROUD SUP- PORT, FRONT (4); ENG AC CESS COVER AND GASKET TO SHROUD (12)	EA 26
	33	18	PAOOO	2510-00-678-3030	8762919	19207	COVER, PLATE, ACCESS: ENG SHROUD, L	EA 1
	33	18	PAOOO	2510-00-678-3031	8762920	19207	COVER, PLATE, ACCESS: ENG	EA 1
N	33	19	PAOZZ		8762923	19207	INSULATION	EA 1
C	33	20	PAOZZ	5330-00-678-3032	8762922	19207	GASKET: COVER PLATE	EA 1
C	33	21	PAOZZ	5305-00-269-3236	MS90727-60	96906	SCREW, CAP, HEXAGON HEAD: SHROUD SUPPORT, REAR (10); SHROUD SUPPORT, FRONT (4)	EA 14
C	33	22	PAOZZ	5310-00-081-4219	MS27183-12	96906	WASHER, FLAT: SHROUD TO ENG MTG	EA 14
C	33	23	PAOZZ	5310-00-407-9566	MS35338-45	96906	WASHER, LOCK: SHROUD TO ENG MTG	EA 14
C	33	24	PAOZZ	5305-00-051-4076	MS90727-34	96906	SCREW, CAP, HEXAGON HEAD: SHROUD TO ENG MTG	EA 14
C	33	25	PAOZZ	5305-00-957-2645	MS35191-320	96906	SCREW, MACHINE: SUPPORT TO SHROUD, FRONT	EA 2
C	33	26	PAOZZ	5310-00-194-9213	MS35336-39	96906	WASHER, LOCK: SUPPORT TO SHROUD FRONT	EA 2
N	33	27	PAOZZ	5310-00-858-0042	7971519	19207	RIVNUT: ENG COMP SHROUD ASSY.	EA 32
C	33	28	PAOOO	2930-00-614-8904	11673825	19207	SHROUD ASSEMBLY: ENG	EA 1
C	33	29	PAOZZ	5640-00-678-1889	10863512	19207	INSULATION, THERMAL: FRONT, L (1), R (1)	EA 2
C	33	30	PAOZZ	5640-00-678-1888	8762924	19207	INSULATION, THERMAL: REAR, L (1), R (1)	EA 2
N	33	31	PAOZZ	5310-01-013-1445	7971520	19207	RIVNUT: ENG COMP SHROUD ASSY.	EA 12
C	33	32	PAOOO	2930-00-168-2250	8762980	19207	SUPPORT ASSEMBLY ENG SHROUD, FRONT	EA 1
C	33	33	PAOZZ	2510-00-678-3036	8762981	19207	INSULATION SUPPORT	EA 1
C	33	34	PAOZZ	5305-00-068-0508	MS90728-6	96906	SCREW, CAP, HEXAGON HEAD: RTNR AND PLATE TO SHROUD, L (12), R (12)	EA 24
C	33	35	PAOOO	2930-00-133-8104	10863502	19207	SUPPORT SHROUD: REAR	EA 1
C	33	36	PAOZZ	2510-00-678-3009	10863503	19207	INSULATION	EA 1
C	33	37	PAOZZ	2930-00-133-8103	8763049	19207	RETAINER, SHROUD SEAL: L (1), R (1)	EA 2
C	33	38	PAOZZ	2930-00-133-8102	8762925	19207	PLATE, SHROUD MOUNTING: L (1), R (1)	EA 2
C	33	39	PAOZZ	2510-00-678-3010	10863509	19207	SEAL ASSEMBLY: ENG SHROUD, R	EA 1
C	33	40	PAOZZ	5330-00-678-3246	10863697	19207	SEAL, RUBBER, SPECIAL: ENG SHROUD, REAR	EA 1
C	33	41	PAOZZ	2930-00-133-8105	10863696	19207	RETAINER, STRIP, SHROUD: ENG REAR SEAL	EA 1

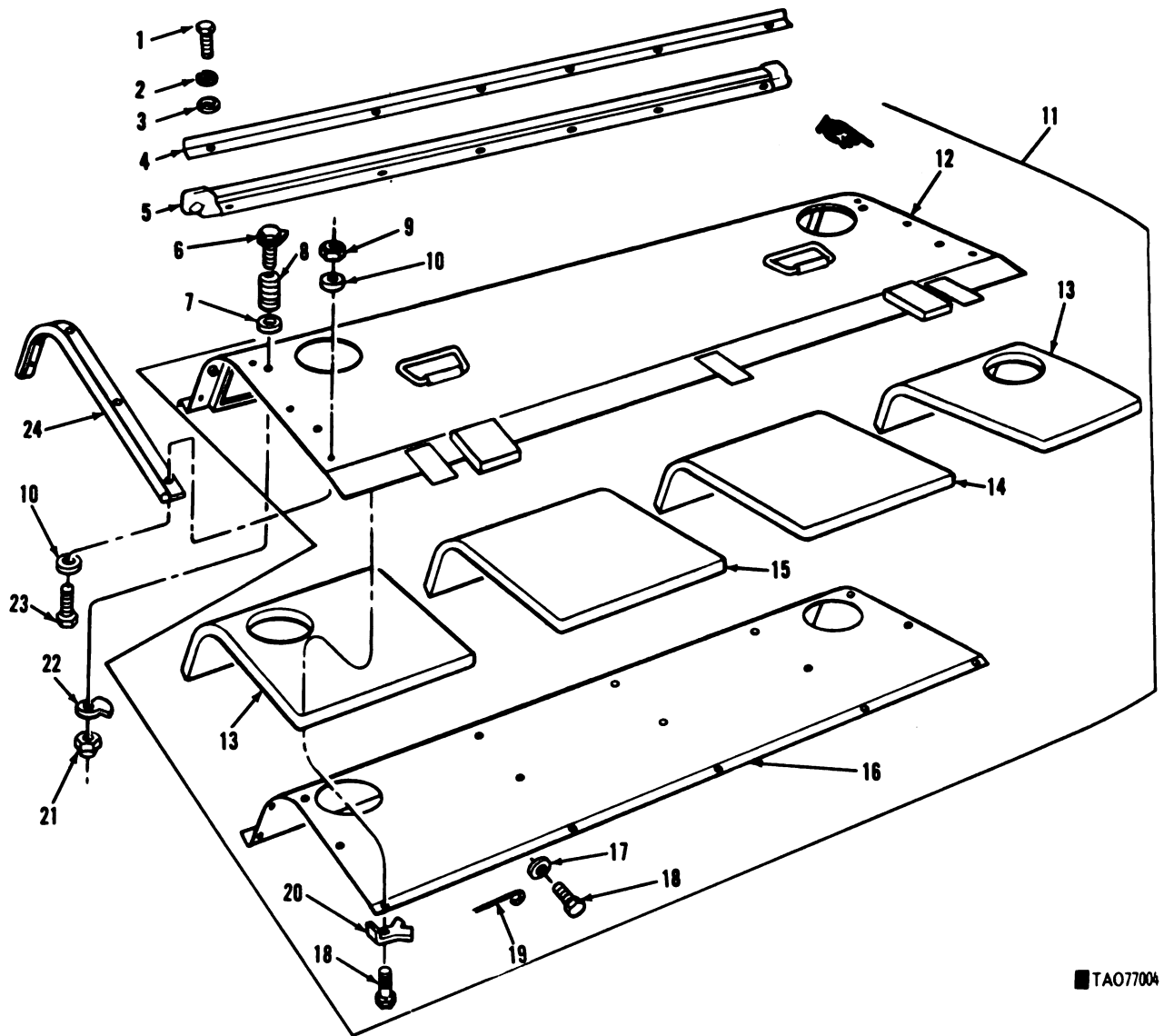

TAO7700A

Figure 34. Transmission shroud and related parts.

(1) Illustration		(2) SMR Code	(3) National Stock Number	(4) Part Number	(5) FSCM	(6) Description Usable On Code	(7) U/ M	(8) Qty Inc In Unit
(a) Fig No.	(b) Item No.							
34	1	PAOZZ	5305-00-275-3843	MS0728-8	96906	GROUP: 0502 COWLING DEFLECTORS AIR DUCTS, SHROUDS, ETC. (CONT'D) SCREW, CAP, HEXAGON HEAD: RTNR AND SEAL TO XMSN SHROUD	EA	6
34	2	PAOZZ	5310-00-582-5965	MS35338-44	96906	WASHER, LOCK: RTNR AND SEAL TO XMSN SHROUD	EA	6
34	3	PAOZZ	5310-00-809-4058	MS27183-10	96906	WASHER, FLAT: RTNR AND SEAL TO XMSN SHROUD	EA	6
34	4	PAOZZ	2930-00-133-8101	10863970	19207	RETAINER, SHROUD SEAL: XMSN	EA	1
34	5	PAOZZ	2520-00-678-3156	10863971	19207	SEAL ASSEMBLY: XMSN SHROUD	EA	1
34	6	PAOZZ	2590-00-862-2673	10905046	19207	FASTENER, STUD, TURNLOCK ASSEMBLY: XMSN SHROUD DISCONNECT	EA	6
34	7	PAOZZ	5310-00-809-5998	MS27183-18	96906	WASHER, FLAT: XMSN SHROUD DISCONNECT FASTENER	EA	6
34	8	PAOZZ	5360-00-568-8024	7972799	19207	SPRING, HELICAL, COM- PRESSION: XMSN SHROUD DISCONNECT FASTENER	EA	6
34	9	PAOZZ	5310-00-298-2747	MS20500-428	96906	NUT, SELF-LOCKING: XMSN SHROUD SIDE SEAL ASSY	EA	10
34	10	PAOZZ	5310-00-087-7493	MS27183-13	96906	WASHER, FLAT: XMSN SHROUD SIDE SEAL ASSY	EA	20
34	11	PBOOO	2930-01-040-8996	12257232	19207	SHROUD ASSEMBLY: XMSN	EA	1
34	12	XAOZZ		12257233	19207	SHROUD	EA	1
34	13	PAOZZ	2520-00-878-3143	10864054	19207	INSULATION: L (1), R (1)	EA	2
34	14	PAOZZ	2520-00-878-3141	8734318	19207	INSULATION: CTR, L	EA	1
34	15	PAOZZ	2520-00-878-3140	7972926	19207	INSULATION: CTR, R	EA	1
34	16	PAOZZ	2930-00-901-1496	10864056	19207	RETAINER: XMSN SHROUD INSULATION	EA	1
34	17	PAOZZ	5310-00-809-3078	MS27183-11	96906	WASHER, FLAT: RTNR TO SHROUD	EA	21
34	18	PAOZZ	5305-00-941-3618	MS51095-303	96906	SCREW, CAP, HEXAGON HEAD: RTNR TO SHROUD	EA	25
34	19	MOOZZ		NPN	19207	WIRE, NONELECTRICAL: APPROX 300 IN. L, MFR FROM 9505-00-331-3275, SEE GROUP 9501	EA	1
34	20	PAOZZ	5310-00-901-1552	10873733	19207	WASHER, KEY: RTNR TO SHROUD	EA	4
34	21	PAOZZ	5310-00-297-8379	MS20500-820	96906	NUT, SELF-LOCKING, HEXAGON: SHROUD DISCONNECT FASTENER	EA	6
34	22	PAOZZ	2520-00-133-8151	8744657	19207	CAM, CONTROL: SHROUD DIS- CONNECT FASTENER	EA	6
34	23	PAOZZ	5305-00-068-0514	MS90727-7	96906	SCREW, CAP, HEXAGON HEAD: SHROUD SIDE	EA	10
34	24	PAOZZ	2930-00-978-7349	11591403	19207	SEAL ASSEMBLY: XMSN SHROUD SIDE	EA	2

(1) Illustration		(2) SMR Code	(3) National Stock Number	(4) Part Number	(5) FSCM	(6) Description <i>Usable On Code</i>	(7) U/ M	(8) Qty Inc In Unit
(a) Fig No.	(b) Item No.							
						GROUP: 0602 COWLING, DEFLECTORS, AIR DUCTS, SHROUDS, ETC. (CONT'D)		
35	1	PAOZZ	5305-00-988-9106	MS35191-292	96906	SCREW, MACHINE: SEAL AND RTNR TO SHROUD SUPPORT, L (4), R (4), SPACER, BRKT, AND SEAL TO SHROUD SUPPORT, L (3), R (3)	EA	14
35	2	PAOZZ	5310-00-194-9211	MS35336-27	96906	WASHER, LOCK: SEAL AND RE- TAINER TO SHROUD SUPPORT, L (4), R (4), SPACER, BRKT AND SEAL TO SHROUD SUPPORT, L (3), R (3)	EA	14
35	3	PAOZZ	2930-00-133-8106	10870577	19207	RETAINER, SHROUD SEAL: SUP- PORT, UPPER L (1), R (1)	EA	2
35	4	PAOZZ	2510-00-333-1576	7972784	19207	SEAL ASSEMBLY: SUPPORT UPPER, L (1), R (1)	EA	2
C 35	5	PAOOO	2510-00-133-8108	11591420-1	19207	SUPPORT ASSEMBLY, ANGLE: XMSN SHROUD SUPPORT, L	EA	1
C 35	5	PAOOO	2510-00-133-8107	11591420-2	19207	SUPPORT ASSEMBLY, ANGLE: XMSN SHROUD SUPPORT, R	EA	1
C 35	6	PAOZZ	5305-00-988-9106	MS35191-292	96906	SCREW, MACHINE: PAD TO BRKT	EA	2
C 35	7	PAOZZ	5310-00-194-9211	MS35336-27	96906	WASHER, LOCK: PAD TO BRKT	EA	2
C 35	8	PAOZZ	2590-00-698-6082	8734570	19207	PAD: BRKT SIDE	EA	1
C 35	9	PAOZZ	2520-00-678-3146	10863885	19207	INSULATION: BRKT END	EA	1
C 35	10	XAOZZ		11591421-1	19207	BRACKET: SHROUD SUPPORT, L	EA	1
C 35	10	XAOZZ		11591421-2	19207	BRACKET: SHROUD SUPPORT, R	EA	1
C 35	11	PAOZZ	2520-00-678-3137	10863888	19207	INSULATION: BRKT UPPER, R	EA	1
C 35	11	PAOZZ	2520-00-678-3138	10863903	19207	INSULATION: BRKT UPPER, L	EA	1
C 35	12	PAOZZ	2520-00-678-3145	10863889	19207	INSULATION: BRKT SIDE	EA	2
C 35	13	XAOZZ		10863890	19207	RETAINER, INSULATION BRKT SIDE	EA	1
C 35	14	PAOZZ	2510-00-226-2130	10863888	19207	RETAINER, INSULATION: BRKT SIDE	EA	1
C 35	15	PAOZZ	5310-00-809-3078	MS27183-11	96906	WASHER, FLAT: RTNR TO BRKT	EA	5
C 35	16	PAOZZ	5310-00-582-5966	MS35338-44	96906	WASHER, LOCK: RTNR TO BRKT	EA	5
C 35	17	PAOZZ	5305-00-267-6963	MS90727-5	96906	SCREW, CAP, HEXAGON HEAD: RTNR TO BRKT	EA	5
C 35	18	PAOZZ	2590-00-678-3144	10863887	19207	INSULATION: BRKT SIDE	EA	2
C 35	19	PAOZZ	5340-00-616-5017	MS35914-110	96906	INSERT, SCREW THREAD: SHROUD BRKT	EA	14
35	20	PAOZZ	5305-00-269-3236	MS90727-60	96906	SCREW, CAP, HEXAGON HEAD: BRKT AND SUPPORT TO HULL, L (3), R (3)	EA	6
35	21	PAOZZ	5310-00-637-9541	MS35338 46	96906	WASHER, LOCK: BRKT AND SUP- PORT TO HULL, L (3), R (3)	EA	6
35	22	PAOZZ	5310-00-080-6004	MS27183-14	96906	WASHER, FLAT: BRKT AND SUP- PORT TO HULL, L (3), R (3)	EA	6
35	23	PAOZZ	2510-00-639-0087	7972772	19207	BRACKET: L SHROUD SUPPORT SEAL RTNG	EA	1
35	23	PAOZZ	5340-00-133-6096	8734083	19207	BRACKET: R SHROUD SUPPORT SEAL RTNG	EA	1
35	24	PAOZZ	2510-00-333-1578	7972869	19207	SEAL ASSEMBLY: SHROUD SUP- PORT REAR, L (1), R (1)	EA	2
35	25	PAOZZ	5365-00-229-5731	11591419	19207	SPACER PLATE: SHROUD SUP- PORT REAR, L (1), R (1)	EA	2

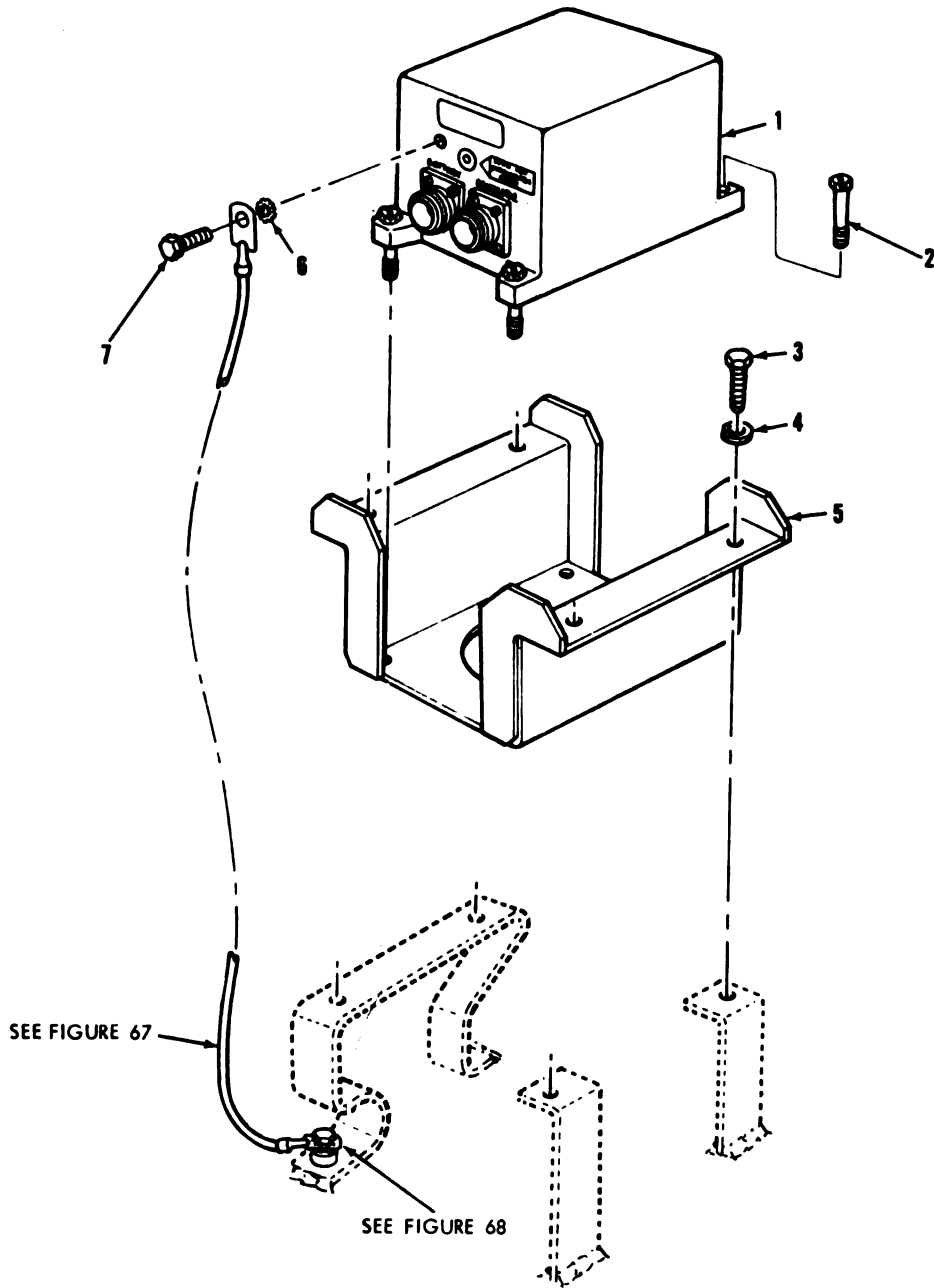

TA019498

Figure 36. Engine generator regulator and related parts.

(1) Illustration		(2) SMR Code	(3) National Stock Number	(4) Part Number	(5) FSCM	(6) Description <i>Usable On Code</i>	(7) U/ M	(8) Qty Inc In Unit
(a) Fig No.	(b) Item No.							
						GROUP: 06 ELECTRICAL SYSTEM		
						GROUP: 0602 GENERATOR REGULATOR VOLTAGE REGULATOR, ENGINE GENERATOR: SOLID STATE		
C	36	1	PAODD	2920-01-054-0479	12257823	19207		EA 1
C	36	2	PAOZZ	5305-01-016-3721	11676243	19207		EA 4
C	36	3	PAOZZ	5305-00-225-3839	MS90725-8	96906	A	EA 2
						REGULATOR BRKT MTG		
						SCREW, CAP, HEXAGON HEAD:	B	EA 4
						REGULATOR BRKT MTG		
C	36	4	PAOZZ	5310-00-582-5965	MS35338-44	96906	A	EA 2
						WASHER, LOCK: REGULATOR BRKT MTG		
C	36	4	PAOZZ	5310-00-582-5965	MS35338-44	96906	B	EA 4
						WASHER, LOCK: REGULATOR BRKT MTG		
C	36	5	PAOZZ	5340-01-016-4246	11655666	19207	A	EA 1
						BRACKET, REGULATOR MTG		
						BRACKET, REGULATOR MTG	B	EA 1
						WASHER, LOCK: GND TERM	A	EA 1
						WASHER, LOCK: GND TERM	B	EA 1
						SCREW		EA 1

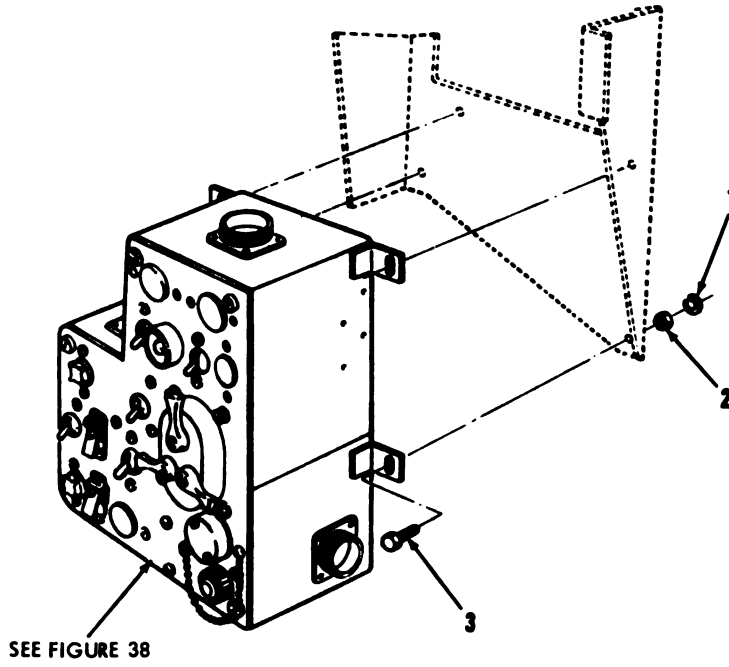

TA019499

Figure 37. Master control panel assembly mounting parts.

(1) Illustration		(2) SMR Code	(3) National Stock Number	(4) Part Number	(5) FSCM	(6) Description <i>Usable On Code</i>	(7) U/ M	(8) Qty Inc In Unit
(a) Fig No.	(b) Item No.							
37	1	PAOZZ	5310-00-880-7744	MS51967-5	96906	GROUP: 0607 INSTRUMENT OR ENGINE CONTROL PANEL NUT, PLAIN, HEXAGON: MASTER CONTROL PNL MTG	EA	4
37	2	PAOZZ	5310-00-407-9666	MS35338-45	96906	WASHER, LOCK: MASTER CONTROL PNL MTG	EA	4
37	3	PAOZZ	5308-00-225-8496	MS90725-31	96906	SCREW, CAP, HEXAGON HEAD: MASTER CONTROL PNL MTG	EA	4

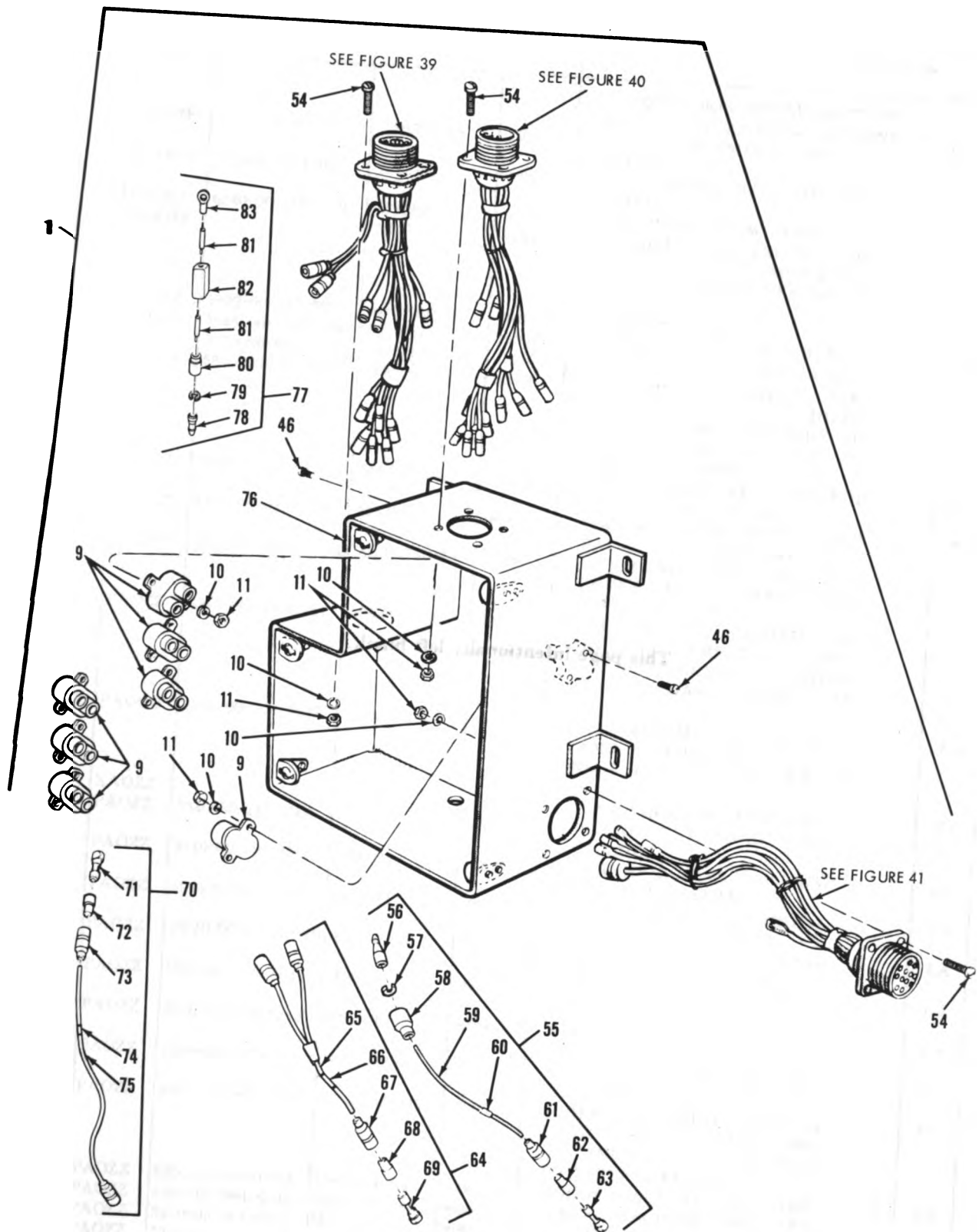

Figure 38. Master control panel assembly (sheet 2 of 2).

TA019501

This page intentionally left blank.

(1) Illustration		(2) SMR Code	(3) National Stock Number	(4) Part Number	(5) FSCM	(6) Description <i>Usable On Code</i>	(7) U/ M	(8) Qty Inc In Unit
(a) Fig No.	(b) Item No.							
C 38	1	AFFFF		11674475	19207	GROUP: 0607 INSTRUMENT OR ENGINE CONTROL PANEL (CONT'D) PANEL ASSEMBLY: MASTER CONTROL	A EA	1
38	2	PAOOO	9320-00-974-9487	7992905	19207	LAMP ASSEMBLY, INDICATOR: HI-BEAM	EA	1
38	3	PAOZZ	6240-00-155-7836	MS25237-327	96906	BULB: HI-BEAM LAMP	EA	1
38	4	MOOZZ		NPN	81349	CABLE, ELECTRICAL: AP- PROX 12 IN. L, MFR FROM 6145-00-152-6499, SEE GROUP 9501	EA	1
38	5	PAOZZ	5999-00-057-2929	MS27148-2	96906	CONTACT, PIN	EA	2
38	6	PAOZZ	5935-00-572-9180	8338566	19207	SHELL: LAMP ASSY CABLE	EA	2
38	7	PAOZZ	5310-00-833-8567	8338567	19207	WASHER: LAMP ASSY CABLE	EA	2
38	8	PAOZZ	5930-00-296-6318	MS39061-1	96906	SWITCH, TOGGLE: GAS PARTICULATE (1), BILGE PUMP (1), MASTER BTRY (1), FUEL PUMP (1), IR (1), EMERGENCY HTR (1)	EA	6
C 38	9	PAOZZ	5925-00-026-4767	M13516/1-1	19207	CIRCUIT BREAKER: CONTROL PANEL AND CASE ASSY	EA	8
38	10	PAOZZ	5310-00-045-3299	MS35338-42	96906	WASHER, LOCK: CB TO COVER PANEL AND CASE ASSY	EA	16
C 38	11	PAOZZ	5310-00-934-9754	MS35650-382	96906	NUT, PLAIN, HEXAGON: CB TO COVER PANEL AND CASE ASSY	EA	16
38	12	PAOZZ	5330-00-631-1341	MS28775-021	96906	PACKING, PREFORMED: IN- DICATOR LAMP BASE ASSY, GAS PARTICULATE (1), BILGE PUMP (1), MASTER BTRY (1), IR (1)	EA	4
38	13	PAOOO	2540-00-978-7337	10933573	19207	BASE ASSEMBLY, INDICATOR LAMP: GAS PARTICULATE (1), BILGE PUMP (1), MASTER BTRY (1), IR (1)	EA	4
38	14	XAOZZ		10933575	19207	LAMP HOLDER: BASE ASSY	EA	1
38	15	PAOZZ	5340-00-119-3900	7358623	19207	STRAP, RETAINING: LAMP HOLDER	EA	1
38	16	PAOZZ	5310-00-197-4508	7358625	19207	WASHER, LOCK: LAMP HOLDER TO STRAP	EA	1
38	17	PAOZZ	5975-00-588-0387	7358624	19207	BOND NUT, ELECTRICAL: HOLDER TO STRAP	EA	1
C 38	18	PAOZZ	2920-00-133-9629	11640178	19207	SWITCH, ENGINE STAR- TING: MASTER CONTROL PNL	EA	1
38	19	PAOZZ	5930-00-577-8841	MS39061-7	96906	SWITCH, TOGGLE: BLACKOUT SEL	EA	1
38	20	PAOZZ	5930-00-296-6319	MS39061-2	96906	SWITCH, TOGGLE: FUEL SHUTOFF	EA	1
38	21	PAOZZ	2590-00-307-8856	MS51113-1	96906	SWITCH, LIGHT: MASTER CONTROL PNL	EA	1
38	22	PAOZZ	5305-00-984-6193	MS35206-245	96906	SCREW, MACHINE: TOGGLE SWITCHES TO CONTROL PNL (16), INDICATOR LAMP BASE TO CONTROL PNL (8)	EA	24
38	22	PAOZZ	5305-00-984-6193	MS35206-245	96906	SCREW, MACHINE: GND WIRE	A EA	1
38	22	PAOZZ	5305-00-984-6194	MS35206-246	96906	SCREW, MACHINE: GND WIRE	B EA	1
38	23	PAOZZ	5310-00-061-0004	MS45904-57	96906	WASHER, LOCK: GND WIRE	A EA	3
38	23	PAOZZ	5310-00-061-0004	MS45904-57	96906	WASHER, LOCK: GND WIRE	B EA	4
38	24	AOOOO		10905682	19207	UTILITY OUTLET ASSEMBLY: CONTROL PNL	EA	1

(1) Illustration		(2) SMR Code	(3) National Stock Number	(4) Part Number	(5) FSCM	(6) Description Usable On Code	(7) U/ M	(8) Qty Per Unit
(a) Fig No.	(b) Item No.							
						GROUP: 0607 INSTRUMENT OR ENGINE CONTROL PANEL (CONT'D)		
	38	25	PAOZZ	6250-00-563-4462	8376359	19207	LAMP HOLDER: UTILITY OUTLET	EA 1
	38	26	PAOZZ	9905-00-752-4649	MS39020-1	96906	BAND, MARKER	EA 1
	38	27	PAOZZ	5940-00-399-6676	8338564	19207	TERMINAL ASSEMBLY	EA 1
	38	28	PAOZZ	5970-00-833-8562	8338562	19207	INSULATOR, BUSHING	EA 1
	38	29	PAOZZ	5935-00-833-8561	8338561	19207	SHELL, ELECTRICAL CON- NECTOR	EA 1
C	38	30	PAOZZ	5930-00-655-4248	MS24524-21	96906	SWITCH, TOGGLE: PERS HTR	EA 1
C	38	31	PAOOO	2510-00-930-3538	10883766	19207	LAMP ASSEMBLY: HTR IND	EA 1
	38	32	PAOZZ	6210-00-688-5083	MS25331-4	96906	LAMP ASSEMBLY	EA 1
	38	33	PAOZZ	5970-00-296-6075	1711725-56	80244	INSULATOR, SLEEVE, AP- PROX 1 IN. L	EA 6
	38	34	MOOZZ		NPN	81349	CABLE, ELECTRICAL: AP- PROX 15 IN. L. MFR FROM 6145-00-161-1609, SEE GROUP 9501	EA 3
C	38	35	PAOZZ	9905-00-752-4649	MILB43436/1-1	96906	BAND, MARKER	EA 4
	38	36	PAOZZ	5940-00-113-3143	MS20659-103	96906	TERMINAL, LUG	EA 2
	38	37	PAOZZ	5940-00-050-6207	506207	21450	TERMINAL, LUG	EA 1
	38	38	PAOZZ	5325-00-285-2017	10916585	19207	STUD ASSEMBLY: CONTROL PNL TO CASE	EA 5
	38	39	PAOZZ	2540-00-072-5830	10911428	19207	GUARD, SWITCH: PERS HTR	EA 1
	38	40	PAOZZ	6240-00-155-8714	MS25231-313	96906	LAMP, INCANDESCENT: HTR IND	EA 1
	38	41	PAOZZ	5305-00-984-4988	MS35206-228	96906	SCREW, MACHINE: UTILITY OUTLET LAMP HOLDER MTG (2). HI-BEAM IND LAMP MTG (2)	EA 4
	38	42	PAOZZ	5310-00-209-0788	MS35336-30	96906	WASHER, LOCK: UTILITY OUTLET MTG	EA 2
	38	43	PAOZZ	5305-00-989-7435	MS35207-264	96906	SCREW, MACHINE: LIGHT SW TO PNL MTG	EA 4
	38	44	PAOZZ	5310-00-045-3296	MS35338-43	96906	WASHER, LOCK: LIGHT SW PNL MTG	EA 4
	38	45	PAOZZ	5930-00-776-6916	10883897	19207	GUARD ASSEMBLY, SWITCH: FUEL PUMP (1), EMERGENCY HTR (1)	EA 2
	38	46	PAOZZ	5305-00-958-0340	MS35207-247	96906	SCREW, MACHINE, PAN HEAD: CB TO PNL AND CASE ASSY MTG	EA 16
	38	47	PAOZZ	5310-00-082-1404	MS27183 6	96906	WASHER, FLAT: HI-BEAM IND LAMP MTG	EA 2
	38	48	PAOZZ	5310-00-579-0079	MS35333-37	96906	WASHER, LOCK: HI-BEAM IND LAMP MTG	EA 2
	38	49	PAOZZ	2590-00-937-2492	10911426	19207	GUARD ASSEMBLY: STARTER SW	EA 1
	38	50	PAOZZ	6210-00-078-4713	10933574	19207	LENS, LIGHT: CONTROL PNL IND	EA 4
C	38	51	PAOZZ	6240-00-266-9940	MS25231-1829	96906	LAMP, INCANDESCENT: CONTROL PNL IND	EA 4
	38	52	PAOZZ	6220-00-078-4715	10924435	19207	ADAPTER, LIGHT: IND LAMP BASE ASSY	EA 4
	38	53	PBOZZ	2590-00-133-8094	11608541	19207	PANEL ASSEMBLY: MASTER CONTROL	EA 1
	38	54	PAOZZ		MS35268-45	96906	SCREW, MACHINE: WIRING HARN MTG	EA 12
	38	55	PAOOO	2590-00-978-7333	10911920	19207	LEAD ASSEMBLY: UTILITY OUTLET	EA 1
	38	56	PAOZZ	5999-00-057-2929	MS27148-2	96906	CONTACT, PIN	EA 1

(1) Illustration		(2)	(3)	(4)	(5)	(6)	(7)	(8)
(a) Fig No.	(b) Item No.	SMR Code	National Stock Number	Part Number	FSCM	Description Usable On Code	U/ M	Qty Inc In Unit
						GROUP: 06 7 INSTRUMENT OR ENGINE CONTROL PANEL (CONT'D)		
38	57	PAOZZ	5310-00-833-8567	8338567	19207	WASHER, SLOTTED	EA	1
38	58	PAOZZ	5935-00-572-9180	8338566	19207	SHELL	EA	1
38	59	MOOZZ		NPN	81349	CABLE, ELECTRICAL: AP- PROX 8 IN. L, MFR FROM 6145-00-152-6499, SEE GROUP 9501	EA	1
38	60	PAOZZ	9905-00-935-7672	10864355	19207	BAND, MARKER	EA	1
38	61	PAOZZ	5935-00-833-8561	8338561	19207	SHELL, ELECTRICAL CON- NECTOR	EA	1
38	62	PAOZZ	5970-00-833-8562	8338562	19207	INSULATOR, BUSHING	EA	1
38	63	PAOZZ	5940-00-399-6676	8338564	19207	TERMINAL ASSEMBLY	EA	1
38	64	PAOOO	2540-00-974-9166	11615364	19207	CABLE ASSEMBLY: GAS PAR- TICULATE SW	EA	1
38	65	MOOZZ		NPN	81349	CABLE, ELECTRICAL: AP- PROX 13 IN. L, MFR FROM 6145-00-152-6499, SEE GROUP 9501	EA	1
38	66	PAOZZ	9905-00-935-7672	10864355	19207	BAND, MARKER	EA	1
38	67	PAOZZ	5935-00-833-8561	8338561	19207	SHELL, ELECTRICAL CONNECTOR	EA	3
38	68	PAOZZ	5970-00-833-8562	8338562	19207	INSULATOR, BUSHING	EA	3
38	69	PAOZZ	5940-00-399-6676	8338564	19207	TERMINAL ASSEMBLY	EA	3
38	70	PAOOO	2590-00-978-7338	10924450	19207	LEAD ASSEMBLY: FUEL PUMP AND FUEL SHUTOFF SWITCHES	EA	2
38	71	PAOZZ	5940-00-399-6676	8338564	19207	TERMINAL	EA	2
38	72	PAOZZ	5970-00-833-8562	8338562	19207	INSULATOR, BUSHING	EA	2
38	73	PAOZZ	5935-00-833-8561	8338561	19207	SHELL	EA	2
38	74	PAOZZ	9905-00-935-7672	10864355	19207	BAND, MARKER	EA	1
38	75	MOOZZ		NPN	81349	CABLE, ELECTRICAL: AP- PROX 13 IN. L, MFR FROM 6145-00-152-6499, SEE GROUP 9501	EA	1
38	76	PBOZZ	5975-00-168-2793	11615339	19207	CASE ASSEMBLY LEAD ASSEMBLY: BTRY SW GND	EA	1
38	77	PAOOO	5961-01-035-1266	11645210	19207	CONTACT, PIN	B EA	1
38	78	PAOZZ	5999-00-067-2929	MS27148-2	96906	WASHER	B EA	1
38	79	PAOZZ	5310-00-833-8567	8338567	19207	SHELL	B EA	1
38	80	PAOZZ	5935-00-572-9180	8338566	19207	CABLE, ELECTRICAL: APPROX 6 IN. L, MFR FROM 6145-00-152-6499, SEE GROUP 9501	B EA	1
38	81	MOOZZ		NPN	81349		B EA	2
38	82	PAOZZ	5961-00-908-2885	11600020	19207	SEMICONDUCTOR DEVICE	B EA	1
38	83	PAOZZ	5940-00-143-4774	MS25036-153	96906	TERMINAL	B EA	1

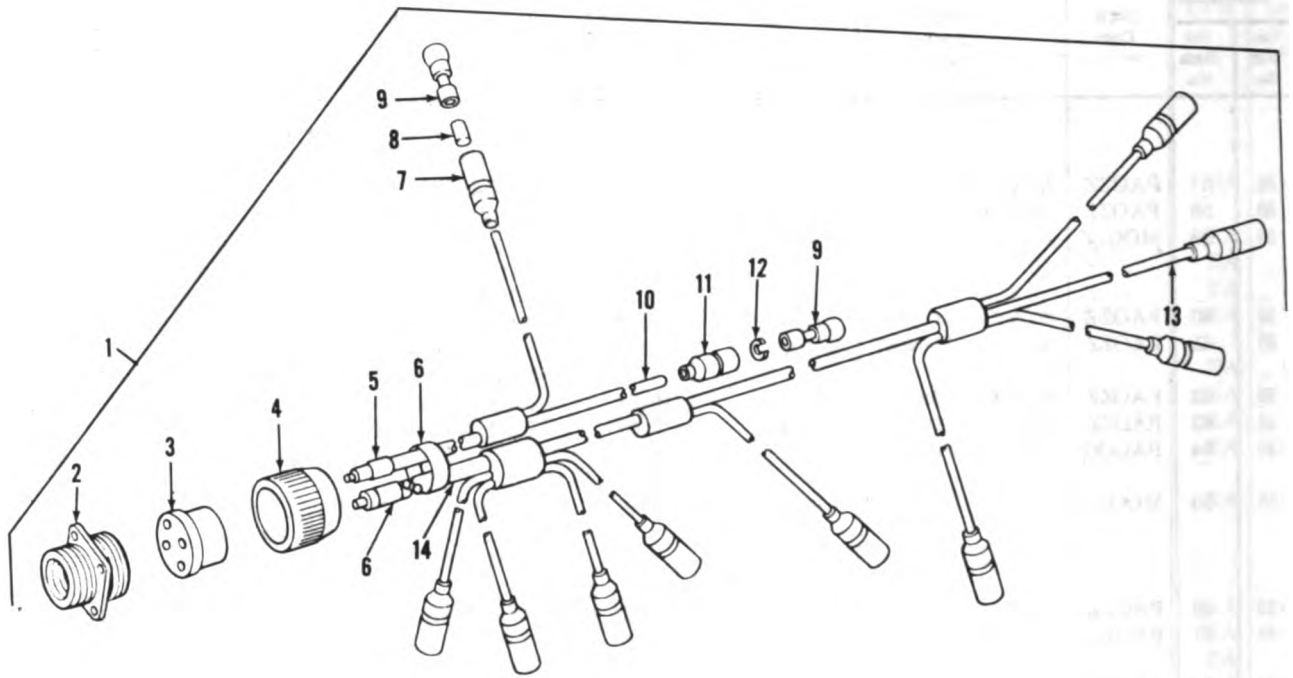
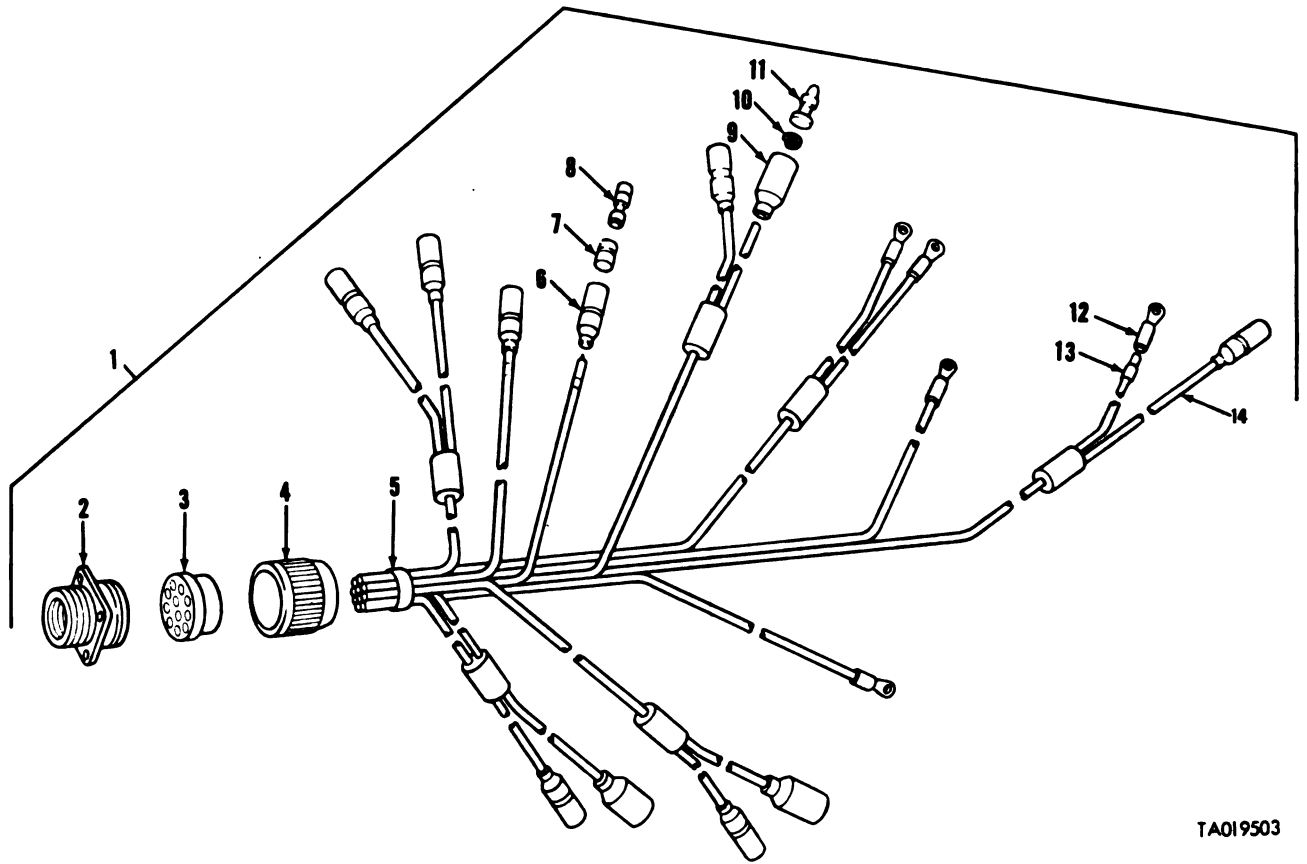

Figure 39. Master control panel master switch cable assembly.

TA019502

(1) Illustration		(2) SMR Code	(3) National Stock Number	(4) Part Number	(5) FSCM	(6) Description Usable On Code	(7) U/ M	(8) Qty Inc In Unit
(a) Fig No.	(b) Item No.							
39	1	PAOOO	2590-00-972-9948	11608656	19207	GROUP: 0607 INSTRUMENT OR ENGINE CONTROL PANEL (CONT'D)	EA	1
39	2	PAOZZ	5935-00-754-9079	7971515	19207	CABLE ASSEMBLY: MASTER CONTROL PNL MASTER SW	EA	1
39	3	PAOZZ	5365-00-690-7933	7388351	19207	RECEPTACLE ASSEMBLY	EA	1
39	4	PAOZZ	5935-00-333-9414	7723308	19207	GROMMET	EA	1
39	5	PAOZZ	9905-00-752-4649	MS39020-1	96906	NUT: GROMMET RTNG	EA	16
39	6	PAOZZ	9905-00-841-4445	MS39020-2	96906	BAND, MARKER	EA	2
39	7	PAOZZ	5935-00-833-8561	8338561	19207	BAND, MARKER	EA	10
39	8	PAOZZ	5970-00-833-8562	8338562	19207	SHELL	EA	10
39	9	PAOZZ	5940-00-399-6676	8338564	19207	SLEEVE	EA	11
39	10	MOOZZ		NPH	81349	TERMINAL ASSEMBLY CABLE, ELECTRICAL: APPROX 17 IN. L, MFR FROM 6145-00-705-6678, SEE GROUP 9501	EA	1
39	11	PAOZZ	2590-00-995-9076	8338569	19207	SHELL	EA	1
39	12	PAOZZ	5310-00-298-8903	8338570	19207	WASHER, SLOTTED	EA	1
39	13	MOOZZ		NPN	81349	CABLE, ELECTRICAL: APPROX 50 IN. L, MFR FROM 6145-00-152-6499, SEE GROUP 9501	EA	1
39	14	MOOZZ		NPN	81349	CABLE, ELECTRICAL: APPROX 5 IN. L, MFR FROM 6145-00-165-3735, SEE GROUP 9501	EA	1



TA019503

Figure 40. Master control panel heater cable assembly.

(1) Illustration		(2) SMR Code	(3) National Stock Number	(4) Part Number	(5) FSCM	(6) Description <i>Usable On Code</i>	(7) U/ M	(8) Qty Inc In Unit
(a) Fig No.	(b) Item No.							
40	1	PAOOO	2590-00-972-9949	11608638	19207	GROUP: 0607 INSTRUMENT OR ENGINE CONTROL PANEL (CONT'D) CABLE ASSEMBLY: MASTER	EA	1
40	2	PAOZZ	5935-00-771-6793	7716793	19207	CONTROL PNL HTR	EA	1
40	3	PAOZZ	5985-00-090-5426	7722333	19207	RECEPTACLE ASSEMBLY	EA	1
40	4	PAOZZ	5310-00-393-6685	7723309	72869	GROMMET	EA	1
40	5	PAOZZ	9905-00-641-4445	MS39020-2	96906	NUT	EA	1
40	6	PAOZZ	5935-00-833-8561	8338561	19207	BAND, MARKER	EA	1
40	7	PAOZZ	5970-00-833-8562	8338562	19207	SHELL	EA	8
40	8	PAOZZ	5940-00-399-6676	8338564	19207	SLEEVE	EA	8
40	9	PAOZZ	5935-00-572-9180	8338566	19207	TERMINAL ASSEMBLY	EA	8
40	10	PAOZZ	5310-00-833-8567	8338567	19207	SHELL	EA	3
40	11	PAOZZ	5999-00-057-2929	MS27148-2	96906	WASHER, SLOTTED	EA	3
40	12	PAOZZ		MS25036-6	96906	CONTACT, PIN	EA	3
40	13	PAOZZ	9905-00-752-4649	MS39020-1	96906	TERMINAL	EA	5
40	14	MOOZZ		NPN	81349	BAND, MARKER	EA	30
						CABLE, ELECTRICAL: APPROX 167 IN. L. MFR FROM 6145-00-152-6499	EA	1

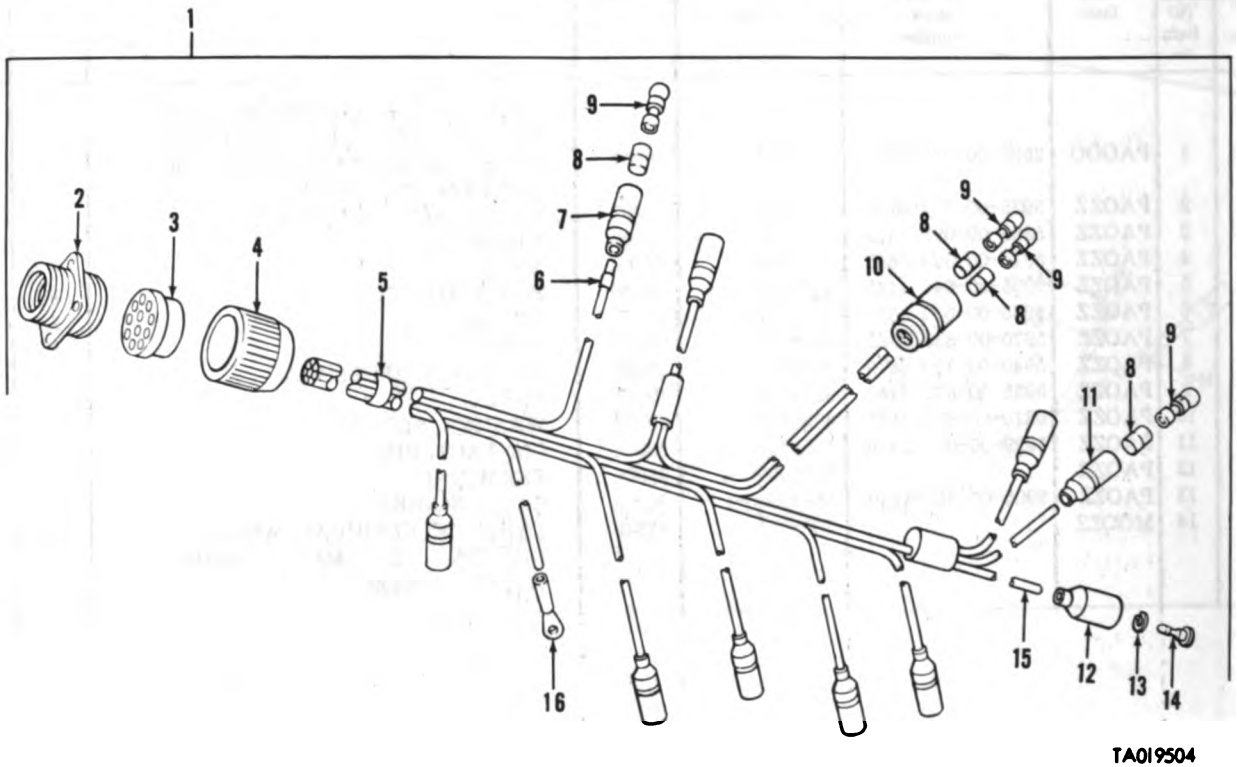

TA019504

Figure 41. Master control panel starter wiring harness assembly.

(1) Illustration		(2) SMR Code	(3) National Stock Number	(4) Part Number	(5) FSCM	(6) Description Use/In Code	(7) U/ M	(8) Qty Inc In Unit
(a) Fig No.	(b) Item No.							
						GROUP: 0607 INSTRUMENT OR ENGINE CONTROL PANEL (CONT'D)		
41	1	PAOOO	2590-00-972-9954	11608630	19207	WIRING HARNESS: MASTER CONTROL PNL STARTER	A	EA 1
41	1	PAOOO	2590-01-047-0598	11674474	19207	WIRING HARNESS: MASTER CONTROL PNL STARTER	B	EA 1
41	2	PAOZZ	5935-00-771-6794	7716794	19207	RECEPTACLE ASSEMBLY		EA 1
41	3	PAOZZ	5365-00-090-5426	7722333	19207	GROMMET		EA 1
41	4	PAOZZ	5310-00-393-6685	7723309	72869	NUT		EA 1
41	5	PAOZZ	9905-00-893-3570	MH3436/1-3	81349	BAND, MARKER		EA 1
41	6	PAOZZ	9905-00-752-4649	MS39020-1	96906	BAND, MARKER	A	EA 23
41	6	PAOZZ	9905-00-752-4649	MS39020-1	96906	BAND, MARKER	B	EA 25
41	7	PAOZZ	5935-00-833-8561	8338561	19207	SHELL		EA 8
41	8	PAOZZ	5970-00-833-8562	8338562	19207	SLEEVE	A	EA 10
41	8	PAOZZ	5970-00-833-8562	8338562	19207	SLEEVE	B	EA 11
41	9	PAOZZ	5940-00-399-6676	8338564	19207	TERMINAL ASSEMBLY	A	EA 10
41	9	PAOZZ	5940-00-399-6676	8338564	19207	TERMINAL ASSEMBLY	B	EA 11
41	10	PAOZZ	5935-00-677-4444	7064586	19207	SEHLL		EA 1
41	11	PAOZZ	5935-00-399-6673	7982401	19207	SHELL	B	EA 1
41	12	PAOZZ	5935-00-572-9180	8338566	19207	SHELL		EA 1
41	13	PAOZZ	5310-00-833-8567	8338567	19207	WASHER, SLOTTED		EA 1
41	14	PAOZZ	5999-00-057-2929	MS27148-2	96906	CONTACT, PIN		EA 1
41	15	MOOZZ		NPN	81349	CABLE, ELECTRICAL: APPROX 25 IN. L, MFR FROM 6145-00-152-6499, SEE GROUP 9501		EA 1
41	16	PAOZZ	5940-00-557-1627	MS25036-53	96906	TERMINAL ASSEMBLY		EA 1

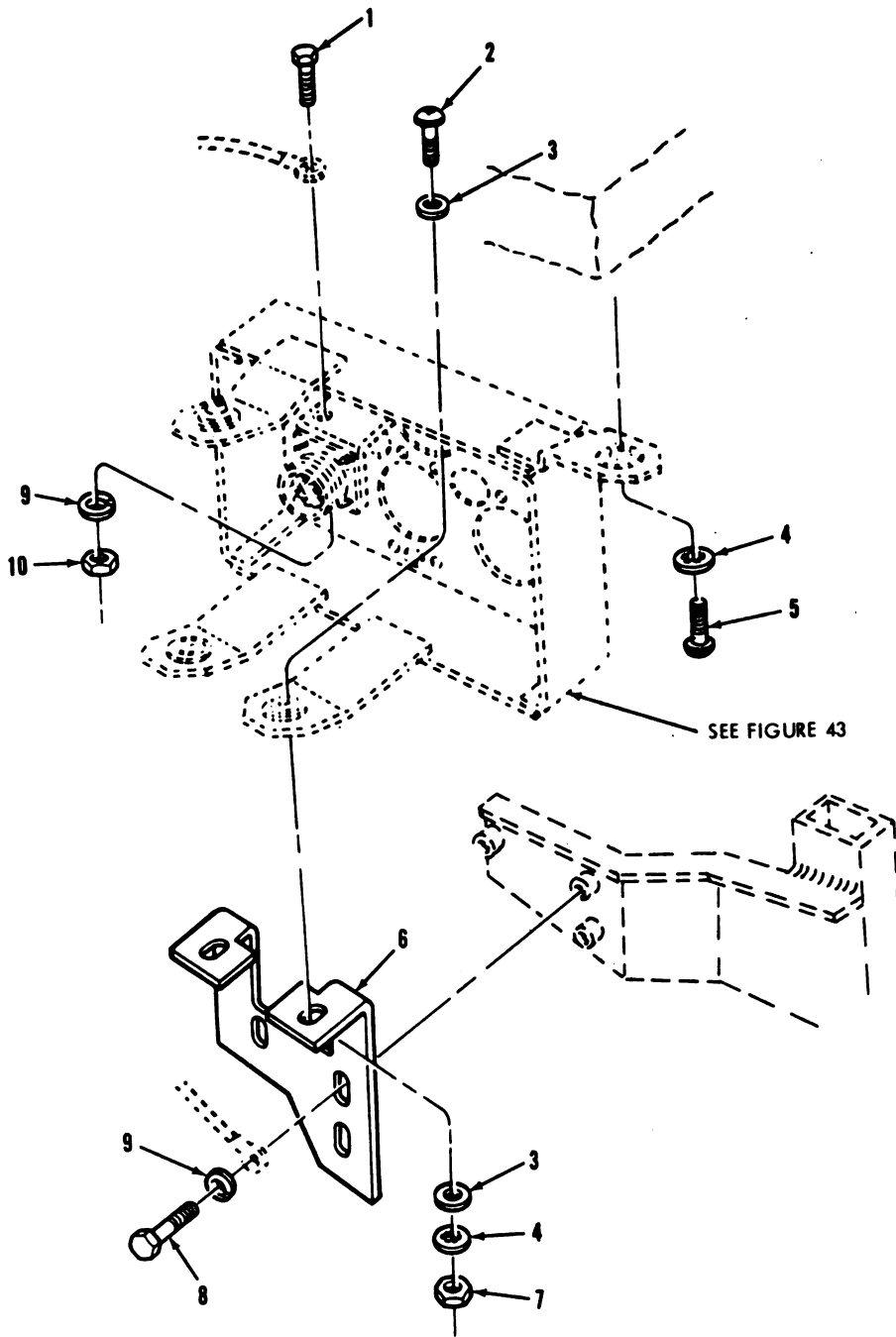

Figure 42. Gage indicator panel assembly mounting parts.

TA019505

(1) Illustration		(2) SMR Code	(3) National Stock Number	(4) Part Number	(5) FSCM	(6) Description <i>Usable On Code</i>	(7) U/ M	(8) Qty Inc In Unit
(a) Fig No.	(b) Item No.							
42	1	PAOZZ	5305-00-068-0503	MS90726-2	96906	GROUP: 0607 INSTRUMENT OR ENGINE CONTROL PANEL (CONT'D) SCREW, CAP, HEXAGON HEAD: PNL GND	EA	1
42	2	PAOZZ	5305-00-990-9799	MS35207-234	96906	SCREW, MACHINE: PNL MTG	EA	2
42	3	PAOZZ	5310-00-983-8483	MS27183-5	96906	WASHER, FLAT: PNL MTG	EA	4
42	4	PAOZZ	5310-00-579-0079	MS35333-37	96906	WASHER, LOCK: PNL MTG	EA	4
42	5	PAOZZ	5305-00-958-4355	MS35207-232	96906	SCREW, MACHINE: PNL MTG	EA	2
42	6	PAOZZ	2510-01-042-9693	11674546	19207	BRACKET, GAGE INDICATOR PNL SUPPORT	EA	1
42	7	PAOZZ	5310-00-934-9755	MS35650-362	96906	NUT, PLAIN, HEXAGON: PNL MTG	EA	2
42	8	PAOZZ	5305-00-068-0505	MS90726-5	96906	SCREW, CAP, HEXAGON HEAD: BRKT MTG	EA	3
42	9	PAOZZ	5310-00-582-5965	MS35338-44	96906	WASHER, LOCK: BRKT MTG (3), PNL GND (1)	EA	4
42	10	PAOZZ	5310-00-768-0319	MS51968-2	96906	NUT, PLAIN, HEXAGON: PNL GND	EA	1

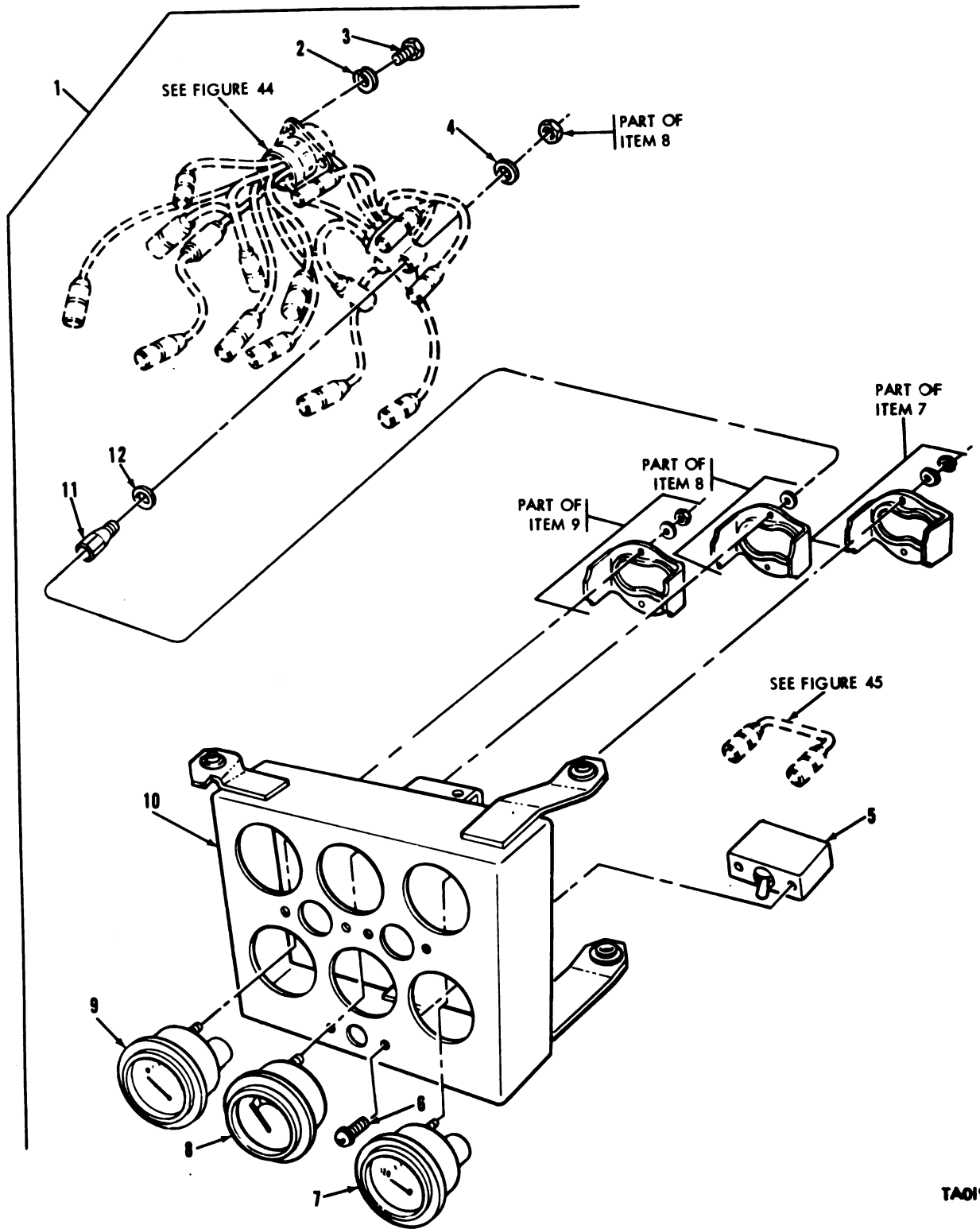

Figure 43. Gage indicator panel assembly (sheet 1 of 2).

TA019506

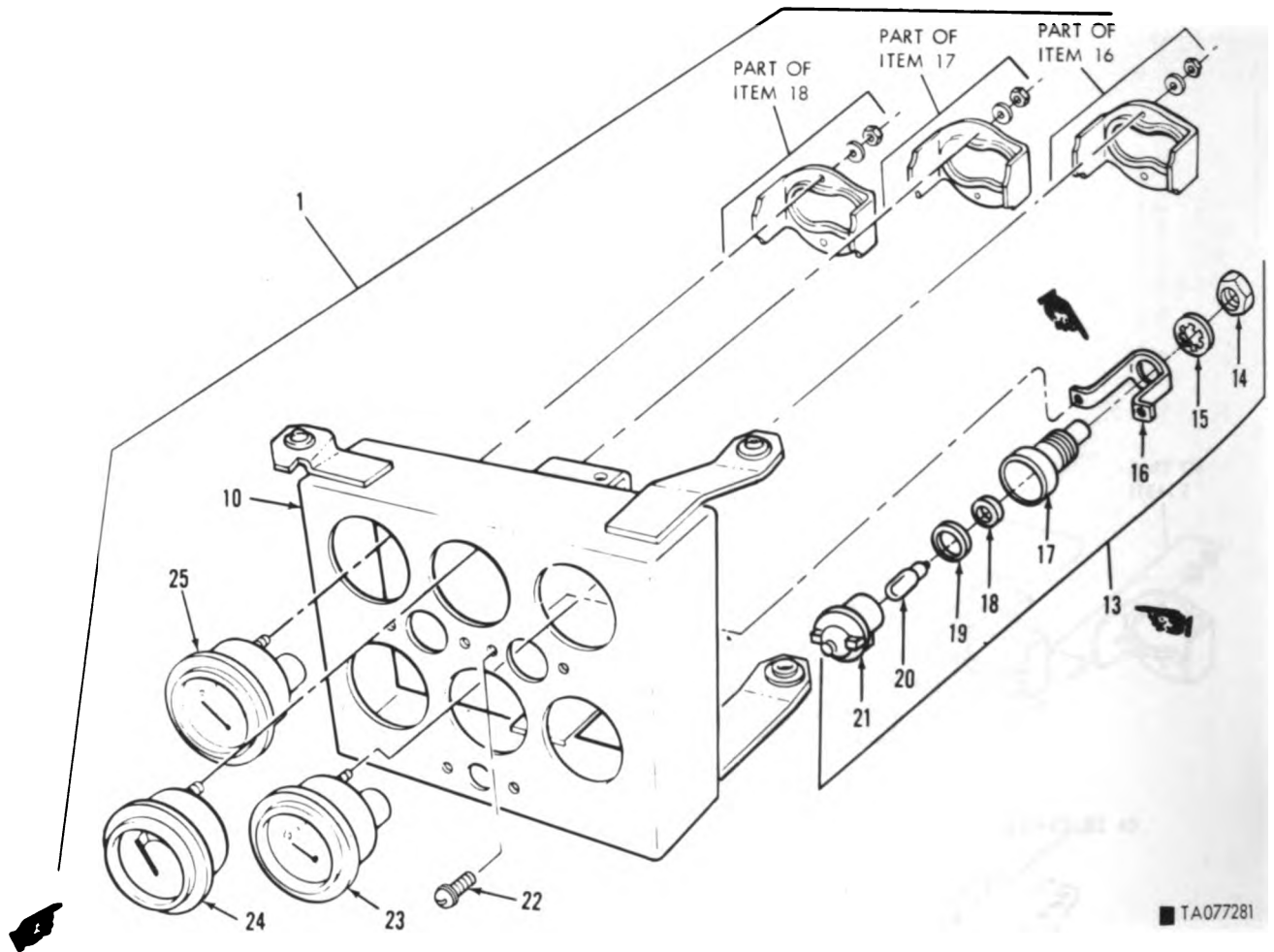
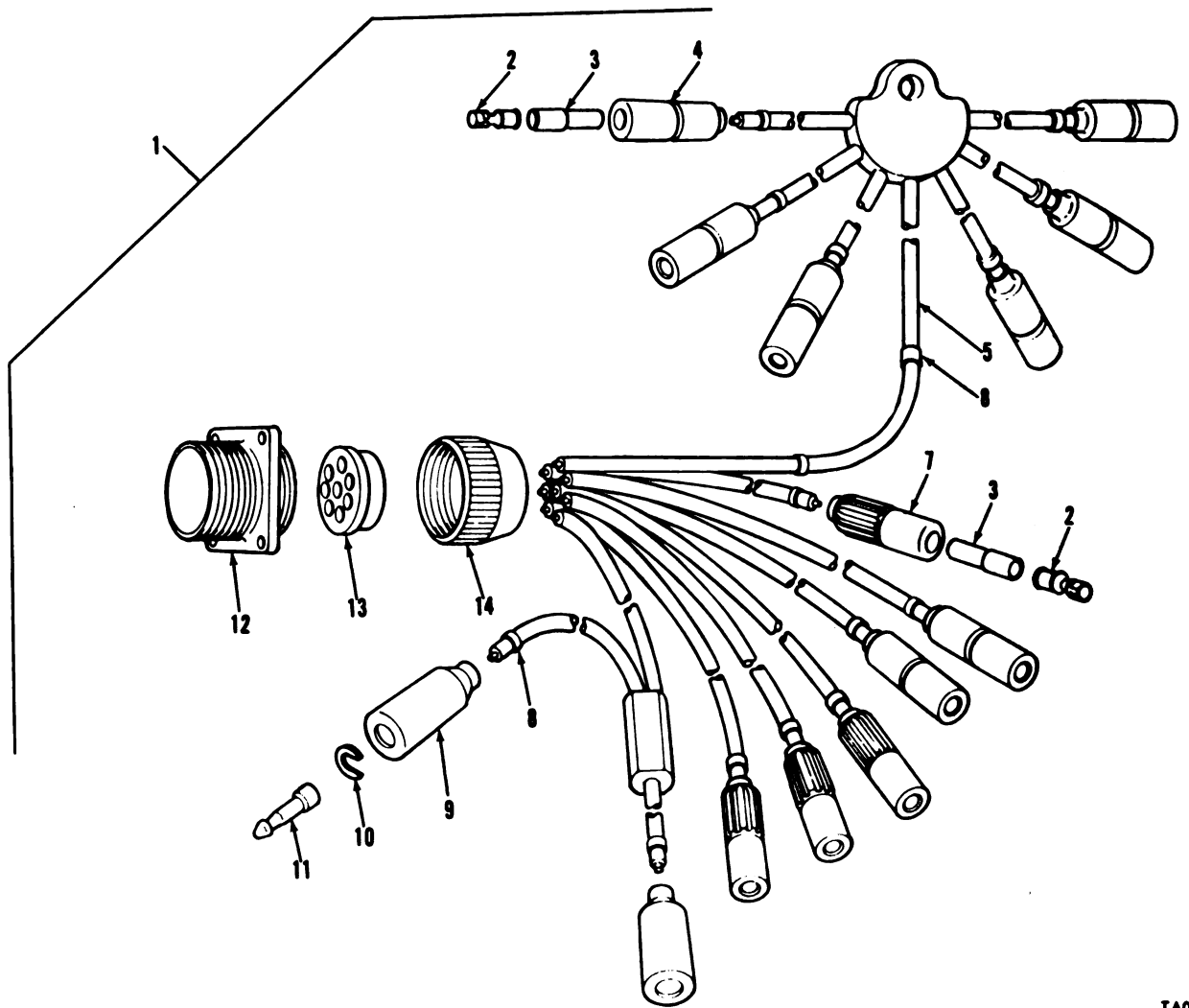

Figure 43. Gauge indicator panel assembly (sheet 2 of 2).

(1) Illustration		(2) SMR Code	(3) National Stock Number	(4) Part Number	(5) FSCM	(6) Description <i>Usable On Code</i>	(7) U/ M	(8) Qty Inc In Unit	
(a) Fig No.	(b) Item No.								
	43	1	AOOOO		10916636	19207	GROUP: 0607 INSTRUMENT OR ENGINE CONTROL PANEL (CONT'D) PANEL ASSEMBLY: GAGE IN- DICATOR	EA	1
	43	2	PAOZZ	6310-00-045-3299	MS35338-42	96906	WASHER, LOCK: WIRING HARN RCPT MTG	EA	4
	43	3	PAOZZ	5305-00-614-3423	MS35265-43	96906	SCREW: WIRING HARN RCPT MTG	EA	4
	43	4	PAOZZ	5310-00-752-6593	7526593	00000	WASHER: WIRING HARN MTG	EA	1
	43	5	PAOZZ	5930-00-577-8841	MS39061-7	96906	SWITCH, TOGGLE: FUEL TANK SEL	EA	1
	43	6	PAOZZ	5305-00-042-0465	420465	21450	SCREW, LOCKWASHER: SWITCH MTG	EA	2
	43	7	PAOZZ	6685-00-936-2138	MS24542-2	96906	GAGE, TEMPERATURE: XMSN OIL	EA	1
	43	8	PAOZZ	6680-00-933-3600	MS24544-2	96906	GAGE, FUEL	EA	1
	43	9	PAOZZ	6620-00-938-6212	MS24541-2	96906	GAGE, PRESSURE: XMSN OIL	EA	1
	43	10	PAOZZ	2510-00-839-0135	10916632	19207	PANEL ASSEMBLY: GAGE HOUSING	EA	1
	43	11	PAOZZ	5307-00-752-6594	7526594	19207	STUD, EXTENSION: WIRING HARN MTG	EA	1
C	43	12	PAOZZ	5310-00-167-0836	7526592	19207	WASHER: WIRING HARN MTG	EA	1
C	43	13	PAOOO	6210-00-699-9458	8376500	19207	LIGHT, INDICATOR: PANEL ILLUMINATION	EA	2
N	43	14	PAOZZ	5975-00-588-0387	7358624	19207	BOND NUT: LIGHT BODY TO BRKT	EA	1
N	43	15	PAOZZ	5310-00-197-4508	7358625	19207	WASHER, LOCK: BODY TO BRKT	EA	1
N	43	16	PAOZZ	5340-00-119-3900	7358623	19207	STRAP, RETAINING	EA	1
N	43	17	XAOZZ		10933575	19207	BODY	EA	1
N	43	18	PAOZZ	5330-00-143-7002	11605388	19207	GASKET	EA	1
N	43	19	PAOZZ	5330-00-297-6329	7358626	19207	PACKING, PREFORMED	EA	1
C	43	20	PACZZ	6240-00-266-9940	MS25231-1829	96906	LAMP	EA	1
N	43	21	PAOZZ	6210-00-337-7345	7358621	19207	LENS, LIGHT	EA	1
C	43	22	PAOZZ	5305-00-042-0461	420461	21450	SCREW, LOCKWASHER: IND LIGHT MTG	EA	4
C	43	23	PAOZZ	6685-00-936-2139	MS24543-2	96906	GAGE, TEMPERATURE: ENG OIL	EA	1
C	43	24	PAOZZ	6625-00-321-6365	MS24532-2	96906	INDICATOR, BATTERY GENERATOR	EA	1
C	43	25	PAOZZ	6620-00-115-9042	MS24540-2	96906	GAGE, PRESSURE: ENG OIL	EA	1



TA019508

Figure 44. Gage indicator panel wiring harness assembly.

(1) Illustration		(2) SMR Code	(3) National Stock Number	(4) Part Number	(5) FSCM	(6) Description <i>Usable On Code</i>	(7) U/ M	(8) Qty Inc In Unit
(a) Fig No.	(b) Item No.							
44	1	PAOOO	2590-00-678-4216	8762441	19207	GROUP: 0607 INSTRUMENT OR ENGINE CONTROL PANEL (CONT'D) WIRING HARNESS: GAGE IND PNL ASSY	EA	1
44	2	PAOZZ	5940-00-399-6676	8338563	19207	TERMINAL, LUG: FEMALE	EA	12
44	3	PAOZZ	5970-00-833-8562	8338562	19207	SLEEVE	EA	12
44	4	PAOZZ	5935-00-833-8561	8338561	19207	SHELL: PLAIN	EA	8
44	5	MOOZZ		NPN	81349	CABLE, ELECTRICAL: APPROX 120 IN. L, MFR FROM 6145-00-152-6499, SEE GROUP 9501	EA	1
44	6	PAOZZ	9905-00-935-7672	10864355	19207	BAND, MARKER	EA	1
44	7	PAOZZ	5935-00-399-6673	7982401	19207	SHELL: RIBBED	EA	4
44	8	PAOZZ	9905-00-752-4649	MS39020-1	96906	BAND, MARKER	EA	15
44	9	PAOZZ	5935-00-572-9180	8338566	19207	SHELL: PLAIN	EA	2
44	10	PAOZZ	5310-00-833-8567	8338567	19207	WASHER: SHELL RTNG	EA	2
44	11	PAOZZ	5999-00-057-2929	MS27148-2	96906	PIN, CONTACT	EA	2
44	12	PAOZZ	5935-00-772-2353	7722353	19207	RECEPTACLE ASSEMBLY	EA	1
44	13	PAOZZ	5365-00-772-2322	7722322	19207	GROMMET, RUBBER	EA	1
44	14	PAOZZ	5935-00-833-9414	7723308	19207	NUT: GROMMET RTNG	EA	1

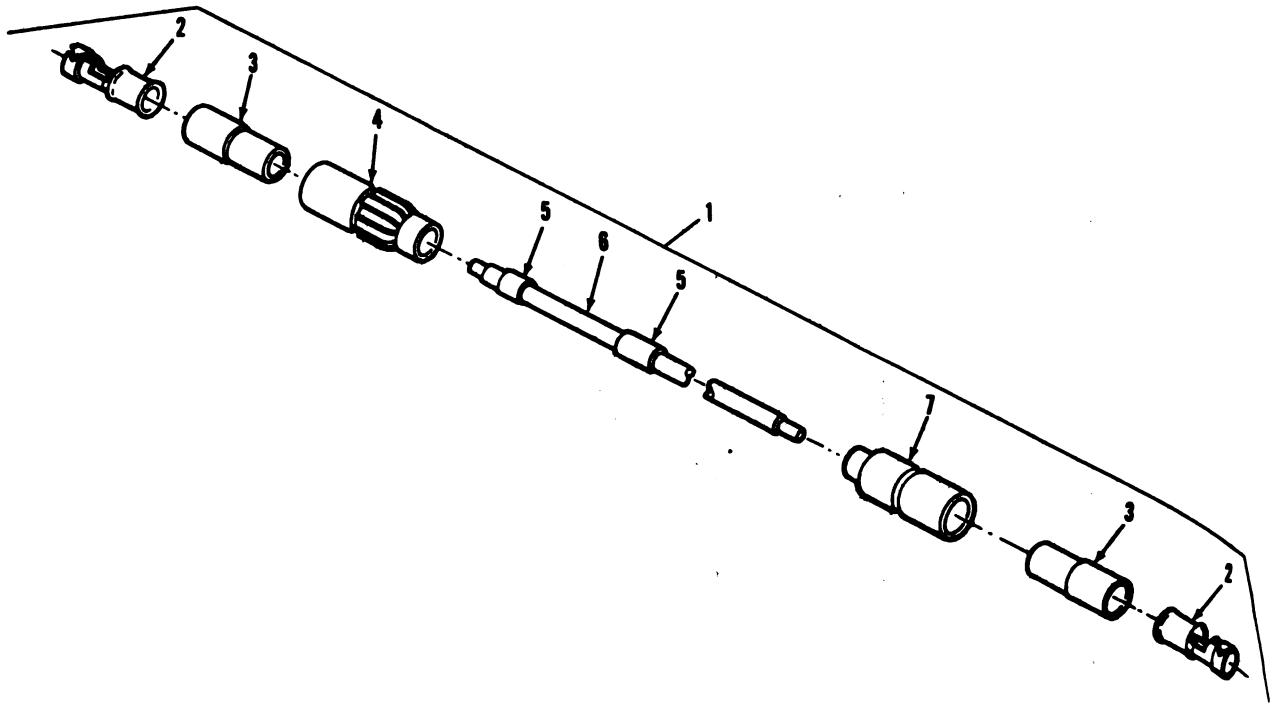

TAQ19509

Figure 45. Gage indicator panel cable assembly.

(1) Illustration		(2) SMR Code	(3) National Stock Number	(4) Part Number	(5) FSCM	(6) Description Usable On Code	(7) U/ M	(8) Qty Inc In Unit
(a) Fig No.	(b) Item No.							
45	1	PAOOO	2590-00-974-9200	8762440	19207	GROUP: 0607 INSTRUMENT OR ENGINE CONTROL PANEL (CONT'D) CABLE ASSEMBLY: SEL SW TO FUEL GAGE	EA	1
45	2	PAOZZ	5940-00-399-6676	8338564	19207	TERMINAL, LUG FEMALE	EA	2
45	3	PAOZZ	5970-00-833-8562	8338562	19207	SLEEVE	EA	2
45	4	PAOZZ	5935-00-399-6673	7982401	19207	SHELL: RIBBED	EA	1
45	5	PAOZZ	9905-00-752-4649	MS39020-1	96906	BAND, MARKER: CIRCUIT NO. (1), PART NO. (1)	EA	2
45	6	MOOZZ		NPN	81349	CABLE, ELECTRICAL: APPROX 5 IN. L, MFR FROM 6145-00-152-6499, SEE GROUP 9501	EA	1
45	7	PAOZZ	5935-00-833-8561	8338561	19207	SHELL, PLAIN	EA	1

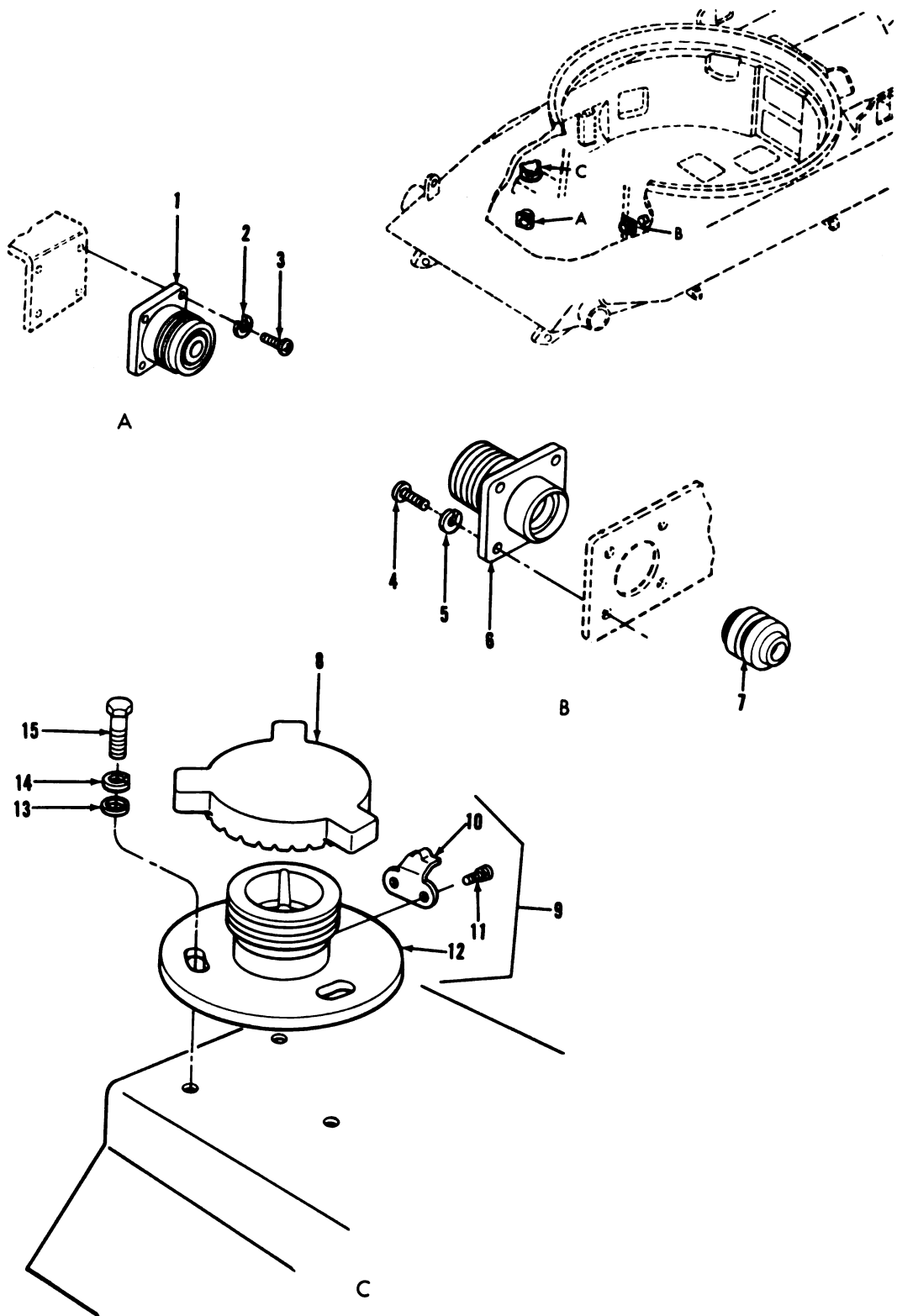

TA019510

Figure 46. Infrared periscope connector, bilge pump power connector, and headlight stowage receptacles.

(1) Illustration		(2) SMR Code	(3) National Stock Number	(4) Part Number	(5) FSCM	(6) Description <i>Usable On Code</i>	(7) U/ M	(8) Qty Inc In Unit
(a) Fig No.	(b) Item No.							
46	1	PAOZZ	5935-00-365-7665	7388347	19207	GROUP: 0608 MISCELLANEOUS ITEMS RECEPTACLE ASSEMBLY: DRIVER'S IR PERISCOPE PWR CONN STOWAGE	EA	1
46	2	PAOZZ	5310-00-045-4007	MS35338-41	96906	WASHER, LOCK: STOWAGE RCPT MTG	EA	1
46	3	PAOZZ	5305-00-582-5807	MS35265-28	96907	SCREW, MACHINE: STOWAGE RCPT MTG	EA	1
C 46	4	PAOZZ	5305-00-531-0298	MS35265-15	96906	SCREW, MACHINE: STOWAGE SHELL MTG	EA	1
46	5	PAOZZ	5310-00-543-2410	MS35338-40	96906	WASHER, LOCK: STOWAGE SHELL MTG	EA	1
46	6	PAOZZ	2520-00-040-0414	8344520	19207	SHELL, STOWAGE: BILGE PUMP PWR CONN	EA	1
46	7	PAOZZ	2590-00-983-6911	8701339	19207	INSERT, PIN: STOWAGE SHELL	EA	1
46	8	PAOZZ	2590-00-934-8251	7972352	19207	CAP, DUST: HEADLIGHT STOWAGE	EA	2
46	9	PAOOO	6250-00-123-0429	8734281	19207	BASE, LAMP HOLDER: HEADLIGHT STOWAGE	EA	2
46	10	PAOZZ	5340-00-647-3933	7739925	19207	CLIP, SPRING	EA	1
46	11	PAOZZ	5305-00-022-8288	228288	21450	SCREW, ASSEMBLED WASHER	EA	1
46	12	XAOZZ		7972356	19207	BASE, HEADLIGHT	EA	1
46	13	PAOZZ	5310-00-809-4065	MS27183-10	96906	WASHER, FLAT: BASE MTG	EA	6
46	14	PAOZZ	5310-00-582-5965	MS35338-44	96906	WASHER, LOCK: BASE MTG	EA	6
C 46	15	PAOZZ	5305-00-068-0501	MS90725-5	96906	SCREW, CAP, HEXAGON HEAD: BASE MTG	EA	6

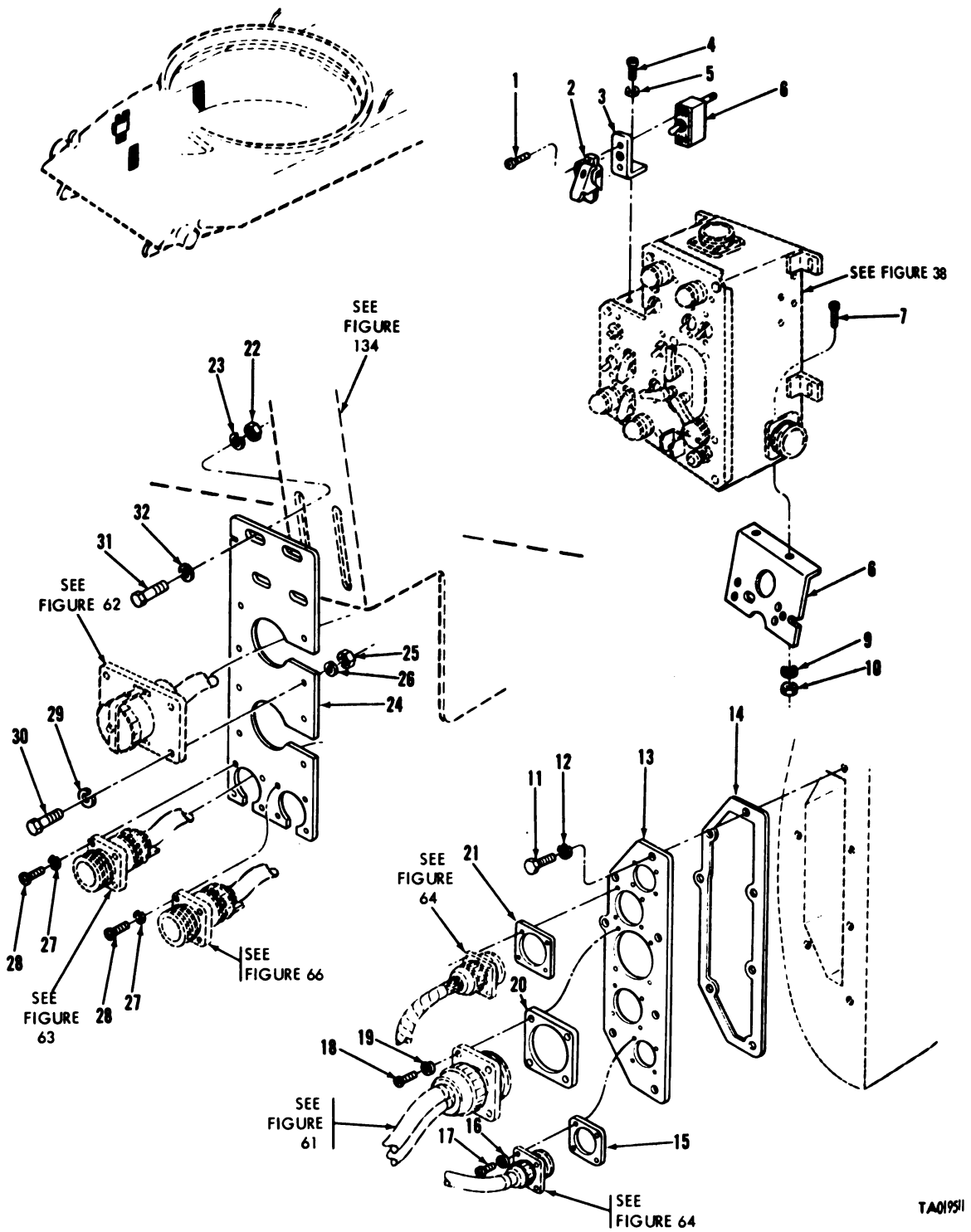

TA01951

Figure 47. Engine generator switch, interphone harness receptacle, and slave cable receptacle mounting plates.

(1) Illustration		(2) SMR Code	(3) National Stock Number	(4) Part Number	(5) FSCM	(6) Description Usable On Code	(7) U/ M	(8) Qty Inc In Unit
(a) Fig No.	(b) Item No.							
						GROUP: 0608 MISCELLANEOUS PARTS (CONT'D)		
47	1	PAOZZ	5305-00-984-6193	MS35206-245	96906	SCREW, MACHINE: SWITCH GUARD MTG	EA	2
47	2	PAOZZ	5930-00-776-6916	10883897	19207	GUARD ASSEMBLY: ENG GEN SHUTOFF SW	EA	1
47	3	PAOZZ	5930-00-168-2749	11615473	19207	BRACKET, MOUNTING: ENG GEN SHUTOFF SW	EA	1
47	4	PAOZZ	5305-00-984-6208	MS35206-261	96906	SCREW, MACHINE: BRKT MTG	EA	2
47	5	PAOZZ	5310-00-045-3296	MS35338-43	96906	WASHER, LOCK: BRKT MTG	EA	2
47	6	PAOZZ	5930-00-296-6318	MS39061-1	96906	SWITCH, GENERATOR: TOGGLE, ENG GEN SHUTOFF	EA	1
47	7	PAOZZ	5305-00-267-8973	MS90726-4	96906	SCREW, CAP, HEXAGON HEAD: INTERPHONE PLATE MTG	EA	2
47	8	PAOZZ	5340-00-168-2918	10929966	19207	PLATE, INTERPHONE MOUNTING	EA	1
47	9	PAOZZ	5310-00-582-5965	MS35338-44	96906	WASHER, LOCK: INTERPHONE PLATE MTG	EA	2
47	10	PAOZZ	5310-00-768-0319	MS51968-2	96906	NUT, PLAIN, HEXAGON: IN- TERPHONE PLATE MTG	EA	2
47	11	PAOZZ	5305-00-558-4181	MS90728-59	96906	SCREW, CAP, HEXAGON HEAD: HARN RCPT PLATE MTG	EA	7
47	12	PAOZZ	5310-00-167-0680	MS35338-49	96906	WASHER, LOCK: HARN RCPT PLATE MTG	EA	7
47	13	PAOZZ	5935-00-133-8626	11608506	19207	PLATE: HARN RCPT MTG	EA	1
47	14	PAOZZ	5330-00-972-9903	11608507	19207	GASKET: HARN RCPT MTG PLATE TO BHD	EA	1
47	15	PAOZZ	5330-00-641-4336	MS52000-8	96906	GASKET: HARN RCPT TO MTG PLATE	EA	2
47	16	PAOZZ	5310-00-045-3299	MS35338-42	96906	WASHER, LOCK: HARN RCPT MTG	EA	16
47	17	PAOZZ	5305-00-614-0270	MS35265-44	96906	SCREW, MACHINE: HARN RCPT MTG	EA	16
47	18	PAOZZ	5305-00-614-0273	MS35265-62	96906	SCREW, MACHINE: HARN RCPT MTG	EA	4
47	19	PAOZZ	5310-00-045-3296	MS35338-43	96906	WASHER, LOCK: HARN RCPT MTG	EA	4
47	20	PAOZZ	5330-00-926-9337	MS52000-13	96906	GASKET: HARN RCPT TO MTG PLATE	A EA	1
47	20	PAOZZ	5330-00-678-3011	10863524	19207	GASKET: HARN RCPT TO MTG PLATE	B EA	1
C 47	21	PAOZZ	5330-00-948-0704	MS52000-10	96906	GASKET: HARN RCPT TO MTG PLATE	EA	1
47	22	PAOZZ	5310-00-880-7746	MS51968-5	96906	NUT, PLAIN, HEXAGON: BRKT MTG	A EA	4
47	23	PAOZZ	5310-00-407-9566	MS35338-45	96906	WASHER, LOCK: BRKT MTG	A EA	4
C 47	24	PAOZZ	5340-01-032-7389	11615371	19207	BRACKET, MOUNTING: BTRY SLAVE CABLE RCPT	A EA	1
47	25	PAOZZ	5310-00-768-0319	MS51968-2	96906	NUT, PLAIN HEXAGON: BTRY SLAVE CABLE RCPT MTG	A EA	8
47	26	PAOZZ	5310-00-582-5965	MS35338-44	96906	WASHER, LOCK: BTRY SLAVE CABLE RCPT MTG	A EA	8
47	27	PAOZZ	5310-00-045-3299	MS35338-42	96906	WASHER, LOCK: INTERPHONE CABLE RCPT MTG	EA	8
47	28	PAOZZ	5305-00-614-3423	MS35265-43	96906	SCREW, MACHINE: INTERPHONE CABLE RCPT MTG	A EA	8
47	28	PAOZZ	5305-00-543-2752	MS35265-45	96906	SCREW, MACHINE: INTERPHONE CABLE RCPT MTG	B EA	8
47	29	PAOZZ	5310-00-582-5965	MS35338-25	96906	WASHER, LOCK: BTRY SLAVE CABLE RCPT MTG	B EA	8
47	30	PAOZZ	5305-00-068-0507	MS90726-7	96906	SCREW, CAP, HEXAGON HEAD: BTRY SLAVE CABLE RCPT MTG	A EA	8

(1) Illustration		(2) SMR Code	(3) National Stock Number	(4) Part Number	(5) FSCM	(6) Description Useable On Code	(7) U/ M	(8) Qty Inc In Unit
(a) Fig No.	(b) Item No.							
						GROUP: 0608 MISCELLANEOUS PARTS (CONT'D)		
47	30	PAOZZ	5306-00-225-8840	MS90725-7	96906	SCREW, CAP, HEXAGON HEAD: BTRY SLAVE CABLE RCPT MTG	B	EA 8
47	31	PAOZZ	5306-00-225-9088	MS90726-33	96906	SCREW, CAP, HEXAGON HEAD: BRKT MTG	A	EA 4
47	32	PAOZZ	5310-00-081-4219	MS27189-12	96906	WASHER, FLAT: BRKT MTG	A	EA 8

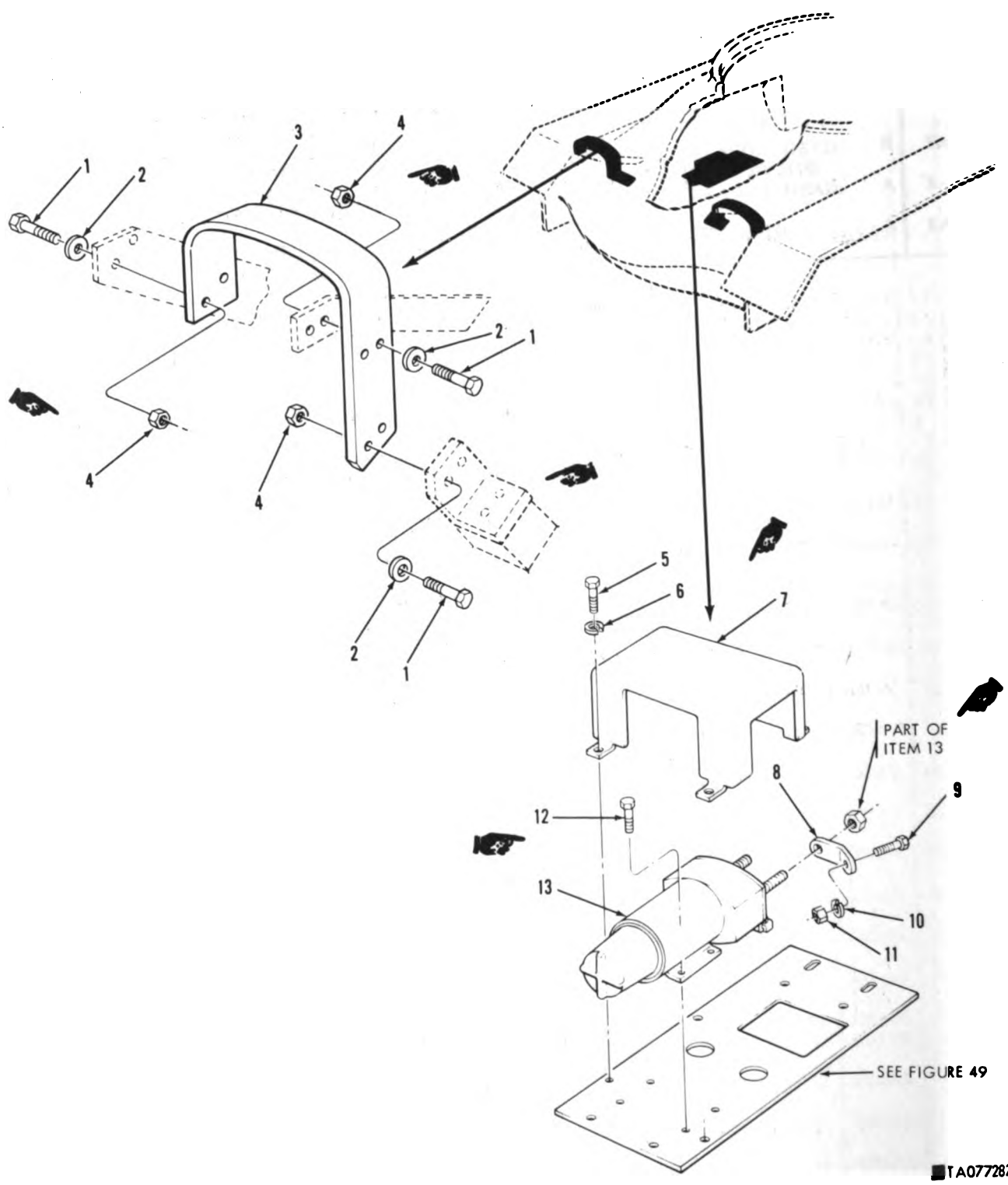
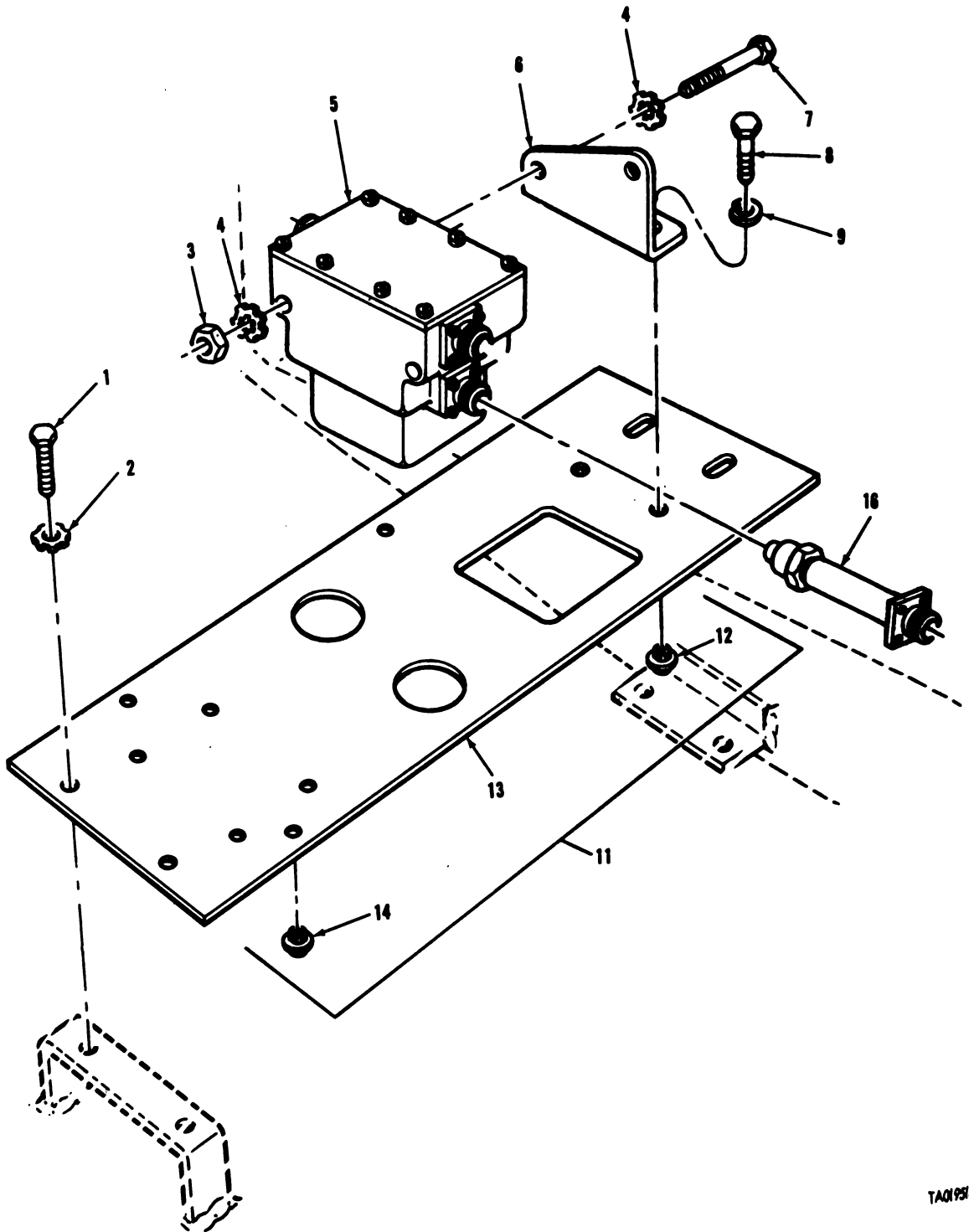

Figure 48. Headlamp guards, magnetic switch assembly, and related parts.

(1) Illustration		(2) SMR Code	(3) National Stock Number	(4) Part Number	(5) FSCM	(6) Description Usable On Code	(7) U/ M	(8) Qty Inc In Unit	
(a) Fig No.	(b) Item No.								
C	48	1	PAOZZ	5305-00-071-2070	MS90728-114	99906	GROUP: 0806 MISCELLANEOUS ITEMS (CONT'D) SCREW, CAP, HEXAGON HEAD: HEADLAMP GUARD MTG, L (6), R (6)	EA	12
C	48	2	PAOZZ	5310-00-805-6758	MS9320-15	99906	WASHER, FLAT: HEADLAMP GUARD MTG, L (6), R (6); ANGLE MTG L (2), R (2)	EA	12
	48	3	PAOZZ	2510-00-005-7704	11658811	19207	GUARD, HEADLAMP: RIGHT	EA	1
	48	3	PAOZZ	2510-00-005-7708	11658810	19207	GUARD, HEADLAMP: LEFT	EA	1
C	48	4	PAOZZ	5310-00-488-3889	MS51943-39	99906	NUT, PLAIN, HEXAGON: HEADLAMP GUARD MTG, L (6), R (6)	EA	12
C	48	5	PAOZZ	5305-00-068-0506	MS90728-6	99906	SCREW, CAP, HEXAGON HEAD: COVER MTG	B EA	3
C	48	6	PAOZZ	5310-00-609-4058	MS27183-10	99906	WASHER, FLAT: COVER MTG	B EA	3
C	48	7	PAOZZ	5999-00-639-0136	10911161	19207	COVER, PROTECTIVE: MAGNETIC SW ASSY	B EA	1
C	48	8	PAOZZ	6150-00-124-5886	10911211	19207	BUS BAR: MAGNETIC SW ASSY TERM TO CABLE CONN	B EA	1
C	48	9	PAOZZ	5305-00-269-2806	MS90728-63	99906	SCREW, CAP, HEXAGON HEAD: BUS BAR TO CABLE AT- TACHMENT	B EA	1
C	48	10	PAOZZ	5310-00-627-6128	MS35335-35	99906	WASHER, LOCK: BUS BAR TO CABLE ATTACHMENT	B EA	1
C	48	11	PAOZZ	5310-00-950-0099	MS21044N6	99906	NUT, SELF-LOCKING: BUS BAR TO CABLE ATTACHMENT	B EA	1
C	48	12	PAOZZ	5305-00-068-0506	MS90728-6	99906	SCREW, CAP, HEXAGON HEAD: MAGNETIC SW ASSY MTG	B EA	4
C	48	18	PAOZZ	2920-00-947-7487	10946990	19207	SWITCH ASSEMBLY, MAGNETIC: ENG STARTER PWR RELAY	B EA	1



TAD19313

Figure 49. Master relay and housing assembly.

(1) Illustration		(2) SMR Code	(3) National Stock Number	(4) Part Number	(5) FSCM	(6) Description Usable On Code	(7) U/ M	(8) Qty Inc In Unit
(a) Fig No.	(b) Item No.							
						GROUP: 0608 MISCELLANEOUS ITEMS (CONT'D)		
49	1	PAOZZ	5305-00-289-3211	MS90725-60	96906	SCREW, CAP, HEXAGON HEAD: PLATE ASSY MTG	EA	4
49	2	PAOZZ	5310-00-514-6674	MS35335-34	96906	WASHER, LOCK: PLATE ASSY MTG	EA	4
49	3	PAOZZ		M835691-13	96906	NUT, PLAIN, HEXAGON: MASTER RELAY MTG	EA	2
49	4	PAOZZ	5310-00-889-2527	MS45904-72	96906	WASHER, LOCK: MASTER RELAY MTG	EA	4
49	5	PAOZZ	2590-00-083-0266	10894808	19207	RELAY ASSEMBLY: MASTER POWER	EA	1
49	6	PBOZZ	5340-00-168-2253	8762363	19207	BRACKET: MASTER RELAY MTG	EA	1
49	7	PAOZZ	5305-00-225-9102	MS90726-47	96906	SCREW, CAP, HEXAGON HEAD: MASTER RELAY MTG	EA	2
49	8	PAOZZ	5306-00-225-9087	MS90726-32	96906	SCREW, CAP, HEXAGON HEAD: BRKT MTG	EA	2
49	9	PAOZZ	5310-00-407-9566	MS35338-45	96906	WASHER, LOCK: BRKT MTG	EA	2
49	10	PAOZZ	5961-01-029-0675	12251772	19207	PROTECTION DEVICE: RE- VERSE CURRENT DIODE	EA	1
49	11	PBOOO	5945-00-113-2956	10911160	19207	PLATE ASSEMBLY: ELEC EQPT MTG	EA	1
49	12	PAOZZ	5310-00-796-3701	592574	21450	NUT	EA	2
49	13	XAOZZ		10911159	19207	PLATE	EA	1
49	14	PAOZZ		592567	21450	NUT	EA	7

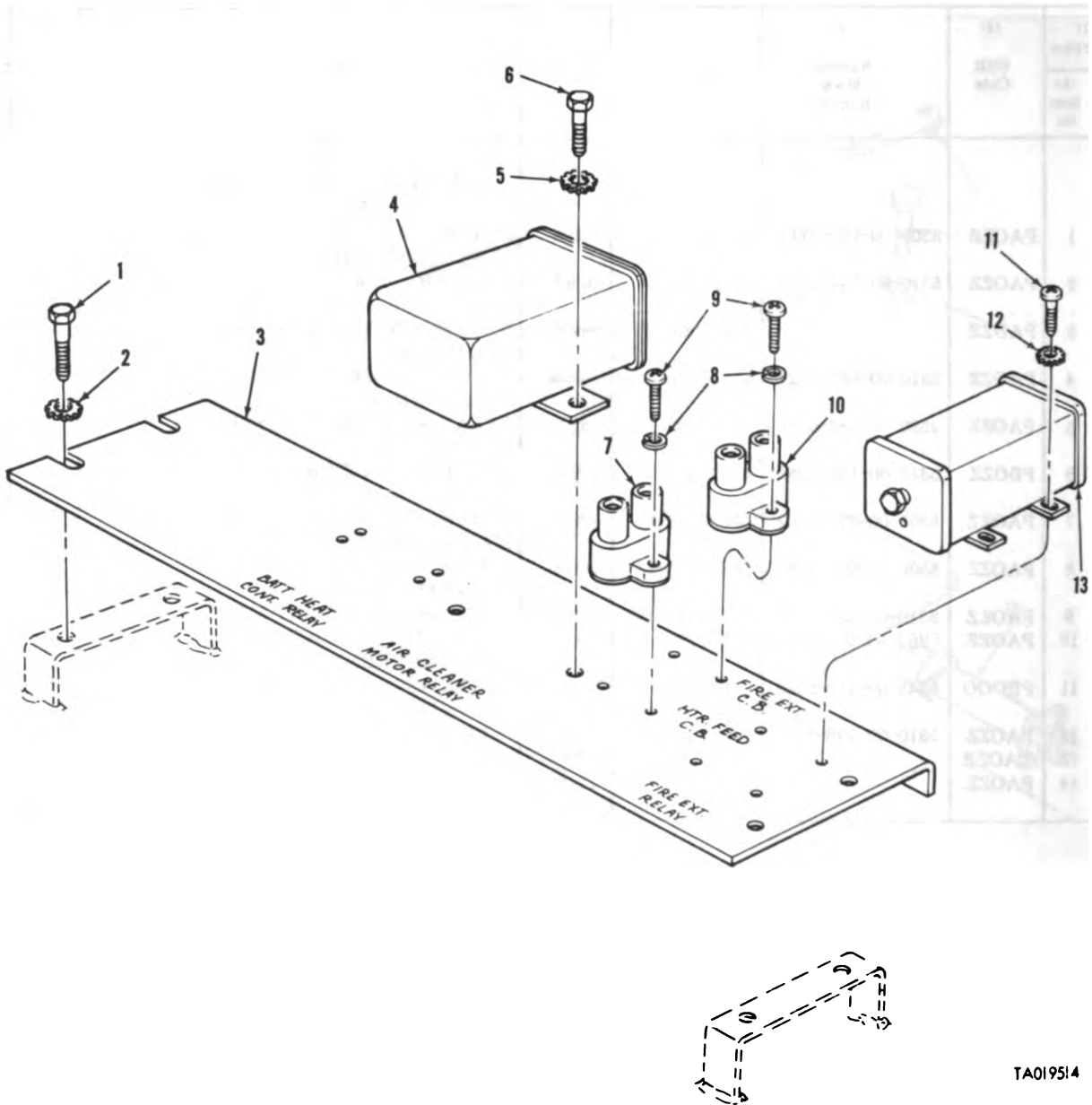

TA019514

Figure 50. Air cleaner fan power relay, fuel shutoff power relay, fuel shutoff circuit breaker, personnel heater circuit breaker, and related parts.

(1) Illustration		(2) SMR Code	(3) National Stock Number	(4) Part Number	(5) FSCM	(6) Description Usable On Code	(7) U/ M	(8) Qty Inc In Unit
(a) Fig No.	(b) Item No.							
						GROUP: 0608 MISCELLANEOUS ITEMS (CONT'D)		
50	1	PAOZZ	5305-00-269-3211	MS90725-60	96906	SCREW, CAP, HEXAGON HEAD: PANEL ASSY MTG	EA	4
50	2	PAOZZ	5310-00-514-6674	MS35335-34	96906	WASHER, LOCK: PANEL ASSY MTG	EA	4
50	3	PBOZZ	5945-00-168-2683	11591055	19207	PANEL ASSEMBLY: ELEC EQPT MTG	EA	1
50	4	PAOZZ	5945-00-690-2707	8762321	19207	RELAY ASSEMBLY: AIR CLEANER CENTRIFUGAL FAN PWR	EA	1
50	5	PAOZZ	5310-00-889-2528	MS45904-68	96906	WASHER, LOCK: RELAY ASSY MTG	EA	2
50	6	PAOZZ	5305-00-068-0606	MS90726-5	96906	SCREW, CAP, HEXAGON HEAD: RELAY ASSY MTG	EA	2
50	7	PAOZZ	5925-00-333-1584	MS39062-4	96906	CIRCUIT BREAKER: PERS HTR PWR	EA	1
50	8	PAOZZ	5310-00-045-3299	MS35338-42	96906	WASHER, LOCK: PERS HTR CB (2), FUEL SHUTOFF CB (2)	EA	4
50	9	PAOZZ	5305-00-984-6195	MS35206-247	96906	SCREW, MACHINE: PERS HTR CB (2), FUEL SHUTOFF CB (2)	EA	4
50	10	PAOZZ	5925-00-026-4767	MS39062-1	96906	CIRCUIT BREAKER: FIRE EXT FUEL SHUTOFF PWR	EA	1
50	11	PAOZZ	5305-00-984-6193	MS35206-245	96906	SCREW, MACHINE: RELAY ASSY MTG	EA	4
50	12	PAOZZ	5310-00-596-7693	MS35335-31	96906	WASHER, LOCK RELAY ASSY MTG	EA	4
50	13	PAOZZ	5945-00-729-7813	8379920	19207	RELAY ASSEMBLY: FIRE EXT FUEL SHUTOFF	EA	1

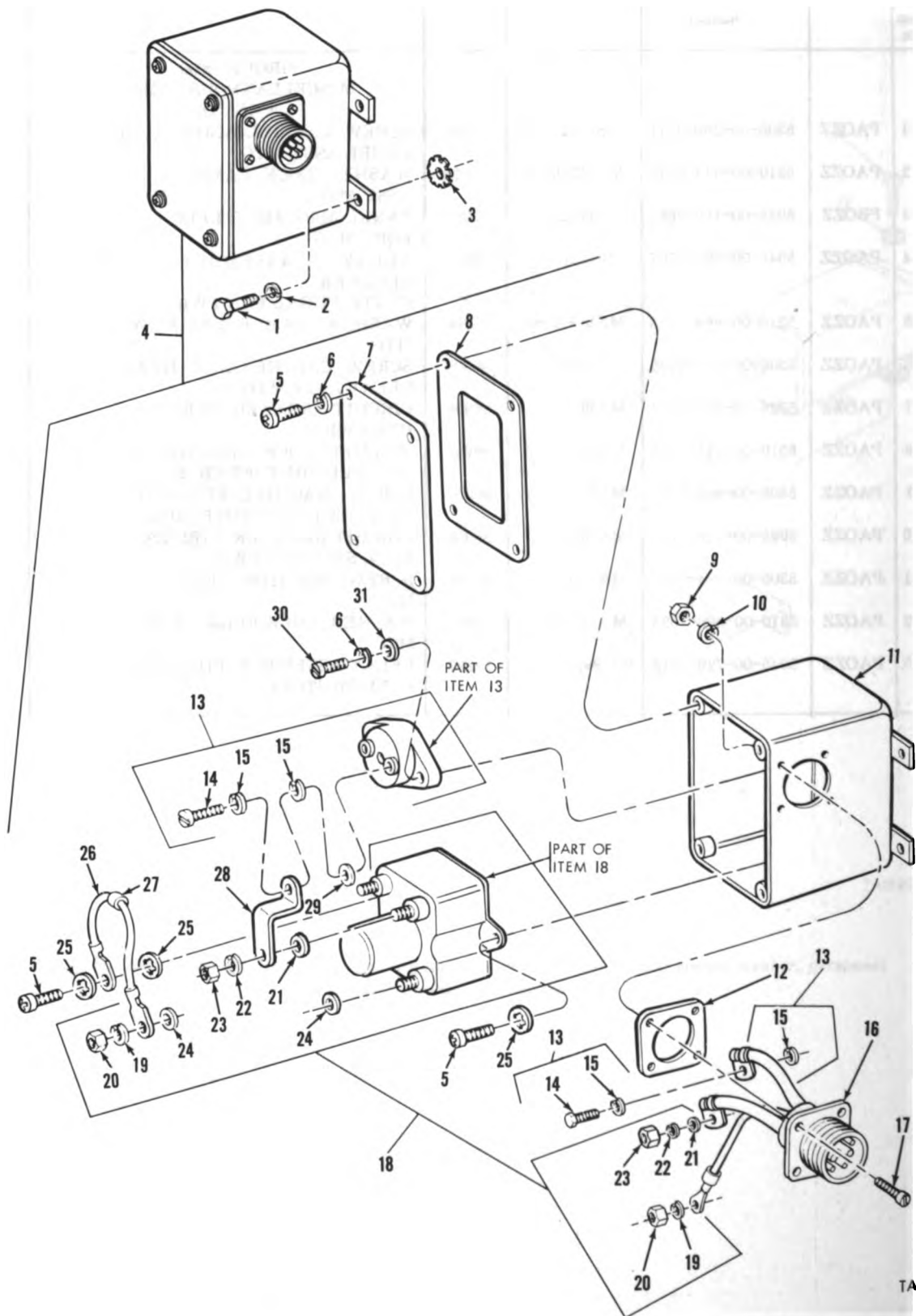

TA019515

Figure 51. Bilge pump relay and circuit breaker enclosure assembly.

(1) Illustration		(2) SMR Code	(3) National Stock Number	(4) Part Number	(5) FSCM	(6) Description <i>Usable On Code</i>	(7) U/ M	(8) Qty Inc In Unit	
(a) Fig No.	(b) Item No.								
						GROUP: 0608 MISCELLANEOUS ITEMS (CONT'D)			
51	1	PAOZZ	5305-00-068-0501	MS90725-5	98906	SCREW, CAP, HEXAGON HEAD: ENCLOSURE MTG	EA	4	
51	2	PAOZZ	5310-00-582-5965	MS35338-44	98906	WASHER, LOCK: ENCLOSURE MTG	EA	4	
51	3	PAOZZ	5310-00-209-0786	MS35335-33	98906	WASHER, LOCK: ENCLOSURE MTG	EA	4	
51	4	PAOOO	2590-00-911-3596	10951759	19207	ENCLOSURE ASSEMBLY: BILGE PUMP RELAY AND CB	EA	1	
51	5	PAOZZ	5305-00-984-8210	MS35206-263	98906	SCREW, MACHINE, PAN HEAD: COVER (4), RELAY AND GND LEAD (2)	EA	6	
51	6	PAOZZ	5310-00-045-3296	MS35338-43	98906	WASHER, LOCK: COVER (4), CB MTG (2)	EA	6	
51	7	XAOZZ		10951767	19207	COVER: ENCLOSURE	EA	1	
51	8	PAOZZ	5330-00-912-9119	10951769	19207	GASKET: COVER	EA	1	
51	9	PAOZZ	5310-00-934-9747	MS35649-282	98906	NUT, PLAIN, HEXAGON: RCPT MTG	EA	4	
51	10	PAOZZ	5310-00-045-4007	MS35338-41	98906	WASHER, LOCK: RCPT MTG	EA	4	
51	11	XAOZZ		10951766	19207	ENCLOSURE: RELAY AND CB	EA	1	
51	12	PAOZZ	5330-00-827-2813	MS52000-9	98906	GASKET, RUBBER: CABLE RCPT	EA	1	
51	13	PAOZZ	5925-00-295-5462	MS39068-3	98906	CIRCUIT BREAKER: BILGE PUMP	EA	1	
51	14	PAOZZ	5305-00-068-0504	MS90726-3	98906	SCREW, CAP, HEXAGON HEAD: CB TERMINALS	EA	2	
51	15	PAOZZ	5310-00-582-5965	MS35338-44	98906	WASHER, LOCK: CB TERMINALS	EA	4	
51	16	PAOZZ	2590-00-911-3597	10951757	19207	CABLE ASSEMBLY	EA	1	
51	17	PAOZZ	5305-00-579-2139	MS35265-30	98906	SCREW, MACHINE: RCPT MTG	EA	4	
51	18	PAOZZ	5945-00-754-7276	MS24141D1	98906	RELAY, SOLENOID: BILGE PUMP	EA	1	
51	19	PAOZZ	5310-00-184-8977	MS35338-98	98906	WASHER, LOCK: SMALL TERMINALS	EA	2	
C	51	20	PAOZZ	5310-00-410-3016	MS35649-285T	98906	NUT, PLAIN, HEXAGON: SMALL TERMINALS	EA	2
51	21	PAOZZ	5310-00-177-1156	AN961-416T	88044	WASHER, FLAT: LARGE TERMINALS	EA	2	
51	22	PAOZZ	5310-00-184-8970	MS35338-101	98906	WASHER, LOCK: LARGE TERMINALS	EA	2	
C	51	23	PAOZZ	5310-00-437-8523	MS35650-3255T	98906	NUT, PLAIN, HEXAGON: LARGE TERMINALS	EA	2
51	24	PAOZZ	5310-00-438-1472	AN961-6T	88044	WASHER, FLAT: SMALL TERMINALS	EA	2	
51	25	PAOZZ	5310-00-578-5752	MS35333-39	98906	WASHER, LOCK: RELAY MTG (2), GND LEAD (1)	EA	3	
51	26	PAOZZ	2599-00-904-9580	10920581	19207	LEAD ASSEMBLY: RELAY GND	EA	1	
51	27	PAOZZ	9905-00-752-4849	MS39020-1	98906	BAND, MARKER	EA	1	
51	28	PAOZZ	6150-00-105-9935	10951762	19207	BUS-BAR: ELEC	EA	1	
51	29	PAOZZ	5310-00-809-4058	MS27183-10	98906	WASHER, FLAT: SPACER	EA	V	
51	30	PAOZZ	5305-00-984-8212	MS35206-265	98906	SCREW, MACHINE, PAN HEAD: CB MTG	EA	2	
51	31	PAOZZ	5310-00-809-8546	MS27183-8	98906	WASHER, FLAT: CB MTG	EA	2	

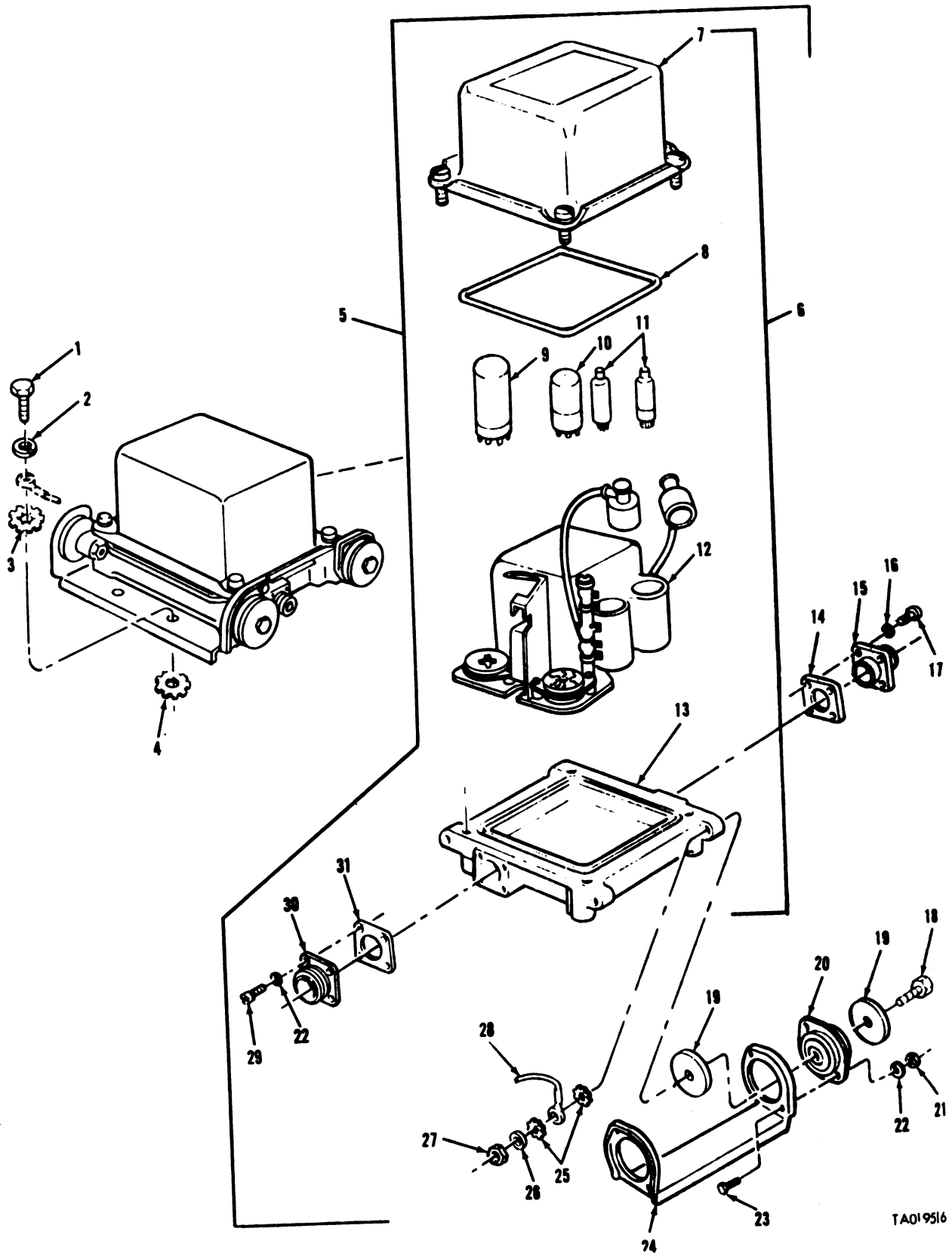

TA019516

Figure 52. Infrared power supply assembly.

(1) Illustration		(2) SMR Code	(3) National Stock Number	(4) Part Number	(5) FSCM	(6) Description <i>Usable On Code</i>	(7) U/ M	(8) Qty Inc In Unit
(a) Fig No.	(b) Item No.							
						GROUP: 0608 MISCELLANEOUS ITEMS (CONT'D)		
52	1	PAOZZ	5306-00-269-3208	MS90725-55	96906	SCREW, CAP, HEXAGON HEAD: IR PWR SPLY MTG	EA	4
52	2	PAOZZ	5310-00-637-9541	MS35338-46	96906	WASHER, LOCK: IR PWR SPLY MTG	EA	4
52	3	PAOZZ	5310-00-061-1258	MS45904-76	96906	WASHER, LOCK: IR PWR SPLY MTG GND	EA	1
52	4	PAOZZ	5310-00-627-6128	MS35336-35	96906	WASHER, LOCK: IR PWR SPLY MTG	EA	4
C	52	PAOFF	2590-00-040-0094	7978752	19207	POWER SUPPLY ASSEMBLY: INFRARED	EA	1
52	6	PAOFF	6130-00-025-3676	7355743	19207	POWER SUPPLY, HIGH VOLTAGE	EA	1
52	7	XAFZZ		7355741	19207	COVER ASSEMBLY	EA	1
52	8	PAFZZ	5330-00-301-7376	7954712	19207	SEAL, RUBBER, ROUND: COVER	EA	1
52	9	PAFZZ	6130-00-306-8648	8377128	19207	VIBRATOR, INTER- RUPTER	EA	1
C	52	PAFZZ	5905-00-302-1141	8377130	19207	TUBE, CURRENT REGULA- TOR	EA	1
C	52	PAFZZ	5960-00-226-4877	1S2A	49956	ELECTRON TUBE	EA	2
52	12	PAFZZ	2590-00-226-1938	7355740	19207	POTTED ASSEMBLY	EA	1
52	13	XAFZZ		7355742	19207	BASE	EA	1
52	14	PAOZZ	5999-00-773-2876	7732876	19207	GASKET: OUTPUT RCPT CONN	EA	1
52	15	PAOZZ	5935-00-738-8345	7388345	19207	CONNECTOR, RECEPTACLE: PWR OUTPUT	EA	1
52	16	PAOZZ	5310-00-559-0070	MS35333-38	96906	WASHER, LOCK: RCTPT CONN MTG	EA	4
52	17	PAOZZ	5306-00-984-6191	MS35206-243	96906	SCREW: RCPT CONN MTG	EA	4
52	18	PAOZZ	5306-00-071-2238	MS90725-13	96906	SCREW: PWR SPLY SHOCK MOUNT	EA	4
52	19	PAOZZ	5310-00-456-5949	7978751	19207	WASHER: PWR SPLY SHOCK MOUNT	EA	8
C	52	PAOZZ	5340-00-200-7518	7978749	19207	MOUNT, RESILIENT	EA	4
52	21	PAOZZ	5310-00-934-9747	MS35649-262	96906	NUT: SHOCK MOUNT MTG	EA	8
52	22	PAOZZ	5310-00-579-0079	MS35333-37	96906	WASHER, LOCK: SHOCK MOUNT MTG (4), RCPT CONN MTG (4)	EA	8
52	23	PAOZZ	5306-00-984-6213	MS35206-266	96906	SCREW: SHOCK MOUNT MTG	EA	8
52	24	PAOZZ	2590-00-999-8969	7978750	19207	BRACKET, MOUNTING: PWR SPLY	EA	2
C	52	PAOZZ	5310-00-017-4916	174916	24617	WASHER, LOCK: SHOCK MOUNT GND LEAD	EA	2
52	26	PAOZZ	5310-00-623-8804	MS27183-9	96906	WASHER: PWR SPLY SHOCK MOUNT	EA	4
52	27	PAOZZ	5310-00-761-6882	MS51987-2	96906	NUT: PWR SPLY SHOCK MOUNT	EA	4
52	28	PAOZZ	2590-00-134-0854	7978753	19207	LESD, ELECTRICAL: PWR SPLY GND	EA	1
C	52	PAOZZ	5306-00-984-4989	MS35206-229	96906	SCREW: RCPT CONN MTG	EA	4
52	30	PAOZZ	5935-00-772-0498	7720498	19207	CONNECTOR, RECEPTACLE: PRIMARY PWR INPUT	EA	1
52	31	PAOZZ		7722235	19207	GASKET: PRIMARY PWR RCPT CONN	EA	1

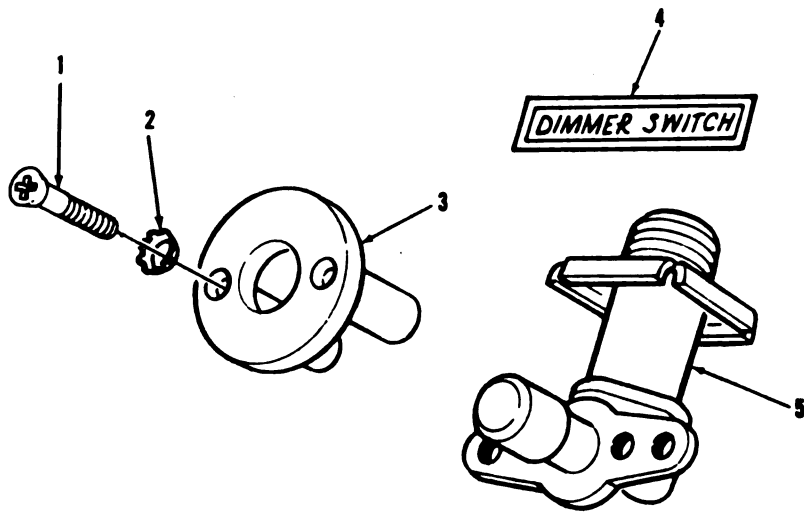

TA023248

Figure 53. Headlight dimmer switch assembly.

(1) Illustration		(2) SMR Code	(3) National Stock Number	(4) Part Number	(5) FSCM	(6) Description <i>Usable On Code</i>	(7) U/ M	(8) Qty Inc In Unit
(a) Fig No.	(b) Item No.							
53	1	PAOZZ	5306-00-958-5248	MS35190-298	96906	GROUP: 0608 MISCELLANEOUS ITEMS (CONT'D) SCREW, MACHINE: GUARD TO SW	EA	2
53	2	PAOZZ	5310-00-194-9241	MS35336-27	96906	WASHER, LOCK GUARD TO SW	EA	2
53	3	PAOZZ	2590-00-168-2585	10916074	19207	GUARD: HEADLIGHT DIM- MER SW	EA	1
53	4	PAOZZ	7690-00-610-0969	10915413	19207	DECAL: DIMMER SW SEE GROUP 2210	EA	1
53	5	PAOZZ	2590-00-785-4063	MS53001-1	96906	SWITCH ASSEMBLY HEAD- LIGHT DIMMER	EA	1

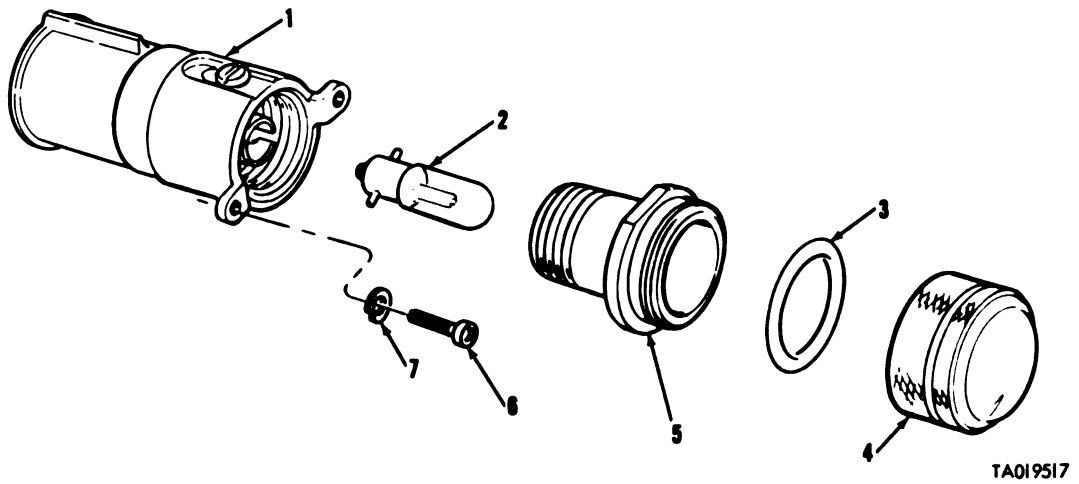
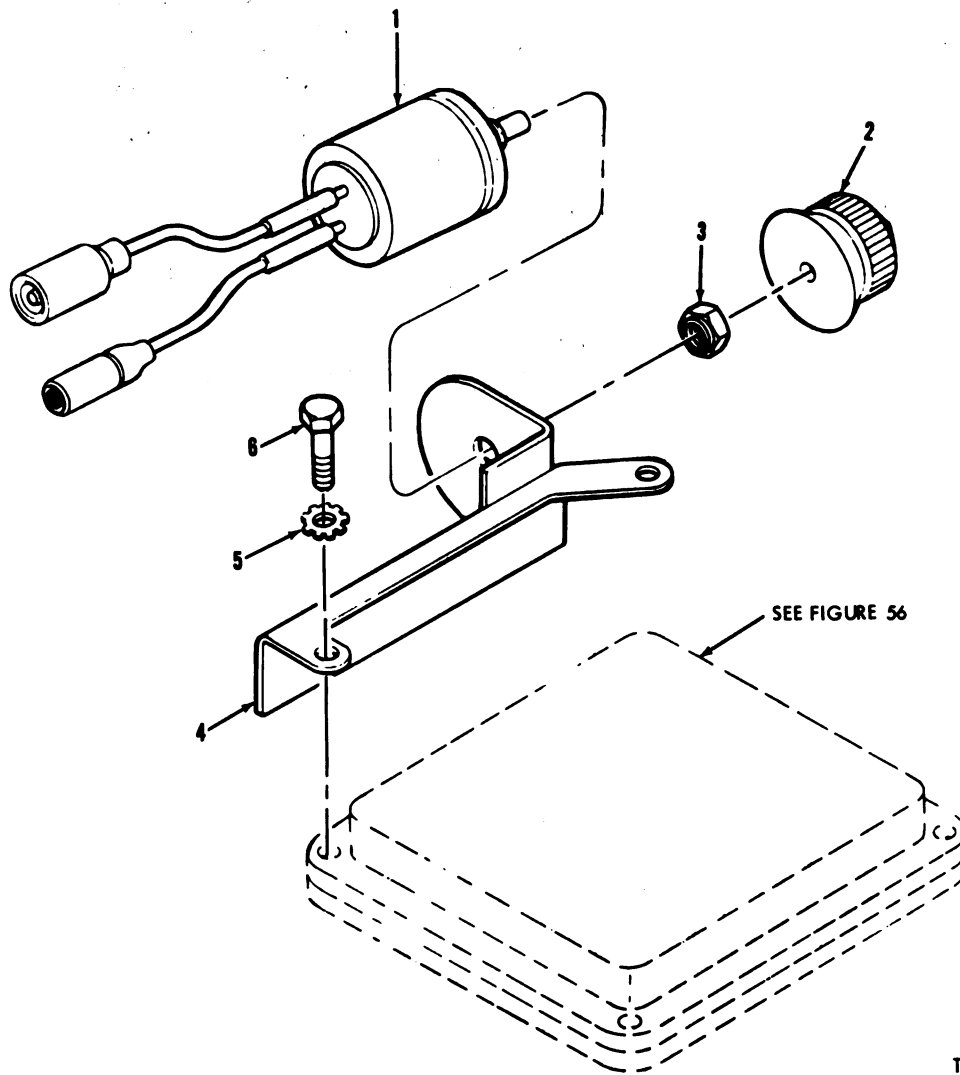

Figure 54. Powerplant master warning light.

(1) Illustration		(2) SMR Code	(3) National Stock Number	(4) Part Number	(5) FSCM	(6) Description <i>Usable On Code</i>	(7) U/ M	(8) Qty Inc In Unit
(a) Fig No.	(b) Item No.							
54	1	PAOZZ	6220-00-974-9305	8737689	19207	GROUP: 0609 LIGHTS LIGHT: POWERPLANT MASTER WARNING	EA	1
54	2	PAOZZ	6240-00-266-9940	MS25231-1829	96906	LAMP, INCANDESCENT: WARN- ING LIGHT	EA	1
54	3	PAOZZ	5330-00-631-1341	MS28775-021	96906	PACKING, PREFORMED: LENS SEAL	EA	1
54	3	PAOZZ	6210-00-078-4713	10933574	19207	LENS: WARNING LIGHT	EA	1
54	5	PAOZZ	6220-00-078-4715	10924435	19207	ADAPTER: WARNING LIGHT	EA	1
54	6	PAOZZ	5305-00-984-6193	MS35206-245	96906	SCREW: LIGHT MTG	EA	2
54	7	PAOZZ	5310-00-045-3299	MS35338-42	96906	WASHER, LOCK: LIGHT MTG	EA	2



TA019518

Figure 55. Domelight variable resistor assembly and related parts.

(1) Illustration		(2) SMR Code	(3) National Stock Number	(4) Part Number	(5) FSCM	(6) Description <i>Usable On Code</i>	(7) U/ M	(8) Qty Inc In Unit
(a) Fig No.	(b) Item No.							
55	1	PAOZZ	5905-00-933-1132	10893854	19207	GROUP: 0809 LIGHTS (CONT'D) RESISTOR ASSEMBLY: VARIABLE, DOMELIGHT CON- TROL	EA	1
55	2	PAOZZ	5355-00-549-1210	MS91523-8F2E	96906	KNOB, CONTROL: VARIABLE RESISTOR ASSY	EA	1
55	3	PAOZZ	5930-00-823-0482	10887236	19207	SEAL: RESISTOR ASSY SHAFT	EA	1
55	4	PAOZZ	2510-00-937-2533	10887230	19207	BRACKET: VARIABLE RESISTOR MTG	EA	1
55	5	PAOZZ	5310-00-596-7693	MS35335-31	96906	WASHER, LOCK: EXTERNAL TEETH, DOMELIGHT AND BRKT MTG	EA	4
55	6	PAOZZ	5305-00-225-3840	MS90725-7	96906	SCREW, CAP, HEXAGON HEAD: BRKT AND DOMELIGHT MTG	EA	4

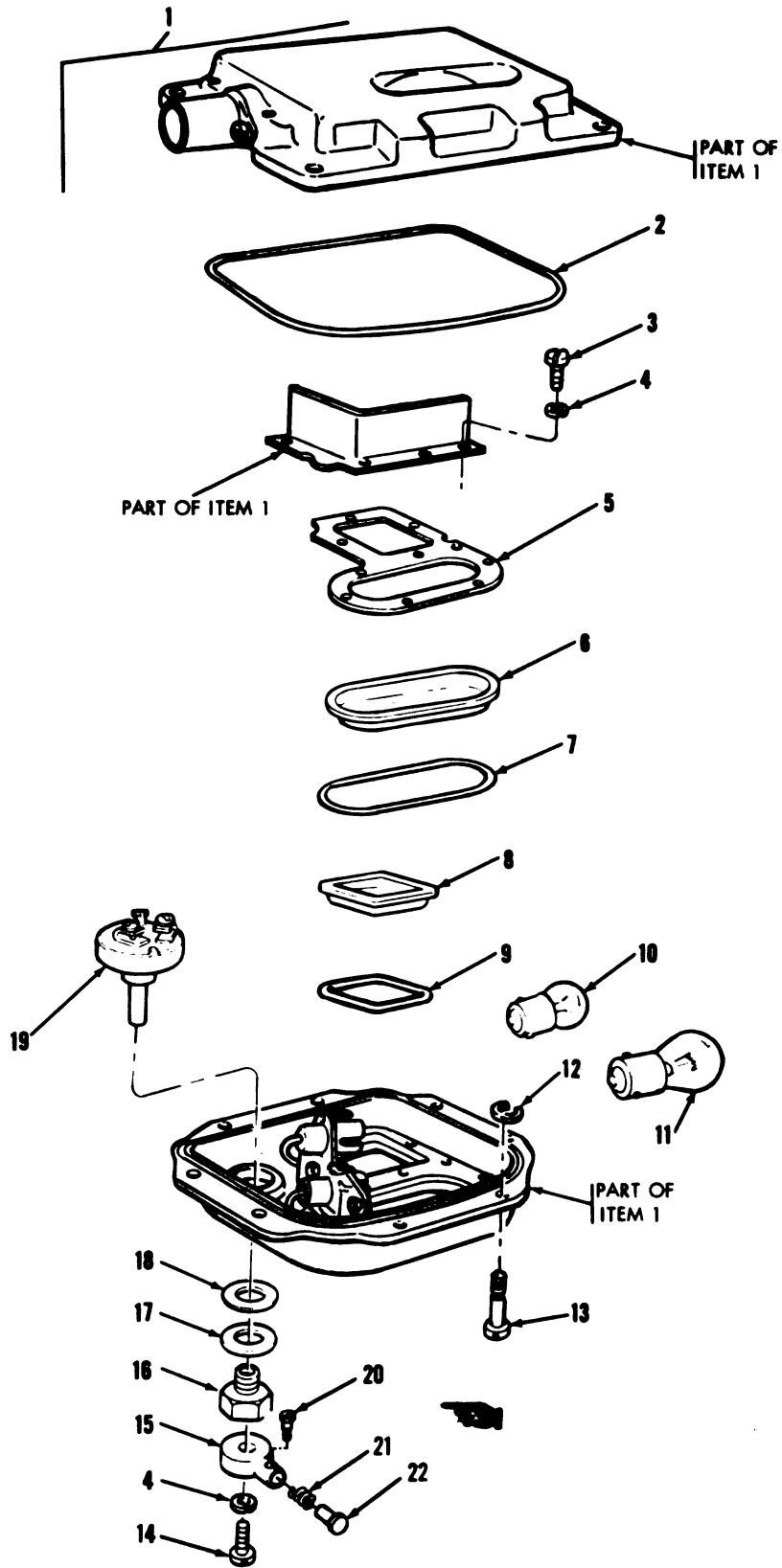

TA07283

Figure 56. Domelight assembly.

(1) Illustration		(2) SMR Code	(3) National Stock Number	(4) Part Number	(5) FSCM	(6) Description <i>Usable On Code</i>	(7) U/ M	(8) Qty Inc In Unit
(a) Fig No.	(b) Item No.							
56	1	PAOOO	6220-00-337-7463	MS51073-1	96906	GROUP: 0609 LIGHTS (CONT'D) LIGHT, SPECIAL PURPOSE: DOMELIGHT	EA	1
56	2	PCOZZ	5330-00-796-2254	7962254	19207	SEAL, RUBBER, ROUND SECTION	EA	1
56	3	PAOZZ	5305-00-984-4983	MS35206-226	96906	SCREW: RTNR PLATE TO DOOR	EA	10
56	4	PAOZZ	5310-00-209-0788	MS35335-30	96906	WASHER, LOCK: RTNR PLATE TO DOOR (3), KNOB TO SWITCH (1)	EA	4
56	5	XAOZZ		7962246	19207	PLATE, RETAINING: LIGHT LENS	EA	1
56	6	PAOZZ	6220-00-796-2244	7962244	19207	LENS, LIGHT: WHITE	EA	1
56	7	PCOZZ	5330-00-796-2242	7962242	19207	SEAL, RUBBER: WHITE LENS	EA	1
56	8	PAOZZ	6220-00-796-2245	7962245	19207	LENS, LIGHT: RED	EA	1
56	9	PCOZZ	5330-00-796-2243	7962243	19207	SEAL, RUBBER: RED LENS	EA	1
56	10	PAOZZ	6240-00-019-3093	MS15570-623	96906	LAMP, INCANDESCENT: RED LENS	EA	1
56	11	PAOZZ	6240-00-295-2668	MS35478-1691	96906	LAMP, INCANDESCENT: WHITE LENS	EA	1
56	12	PAOZZ	5365-00-732-0642	7320642	19207	RING, RETAINING: SCREW TO DOOR	EA	8
56	13	PAOZZ	5305-00-737-5694	7320641	19207	SCREW: DOOR TO BODY	EA	8
56	14	PAOZZ	5305-00-054-6654	MS519-57-30	96906	SCREW: KNOB TO SWITCH	EA	1
56	15	PAOZZ	5355-00-732-0656	7320656	19207	KNOB: ROTARY SWITCH	EA	1
56	16	PAOZZ	5310-00-732-0652	7320652	19207	NUT ASSEMBLY: SWITCH TO DOOR	EA	1
56	17	PAOZZ	5310-00-732-0654	7320654	19207	WASHER: GASKET COM- PRESSION	EA	1
56	18	PCOZZ	6220-00-732-0655	7320655	19207	GASKET, RUBBER: SWITCH SEAL	EA	1
56	19	PAOZZ	5930-00-732-0651	7320651	19207	SWITCH, ROTARY	EA	1
56	20	PAOZZ	5305-00-732-0657	7320657	19207	SCREW, ROTARY SWITCH KNOB	EA	1
56	21	PAOZZ	5360-00-705-7189	7057189	19207	SPRING, ROTARY SWITCH KNOB	EA	1
56	22	PAOZZ	5930-00-705-7187	7057187	19207	PLUNGER, ROTARY SWITCH KNOB	EA	1

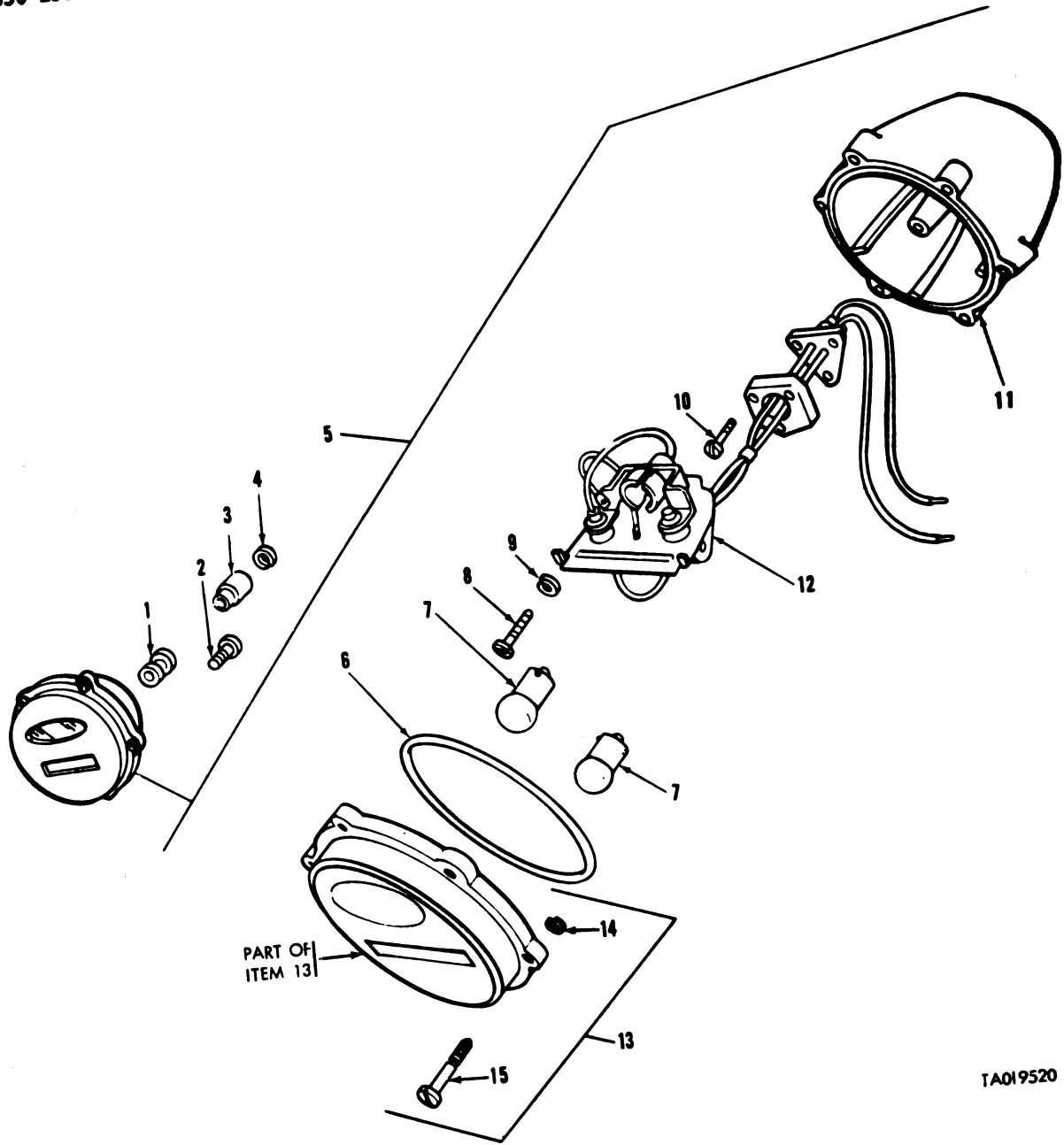

TA019520

Figure 57. Right taillight—stoplight assembly.

(1) Illustration		(2) SMR Code	(3) National Stock Number	(4) Part Number	(5) FSCM	(6) Description Useable On Code	(7) U/ M	(8) Qty Inc In Unit
(a) Fig No.	(b) Item No.							
57	1	PAOZZ	5825-00-792-6090	10905012	19207	GROUP: 0609 LIGHTS (CONT'D) GROMMET, RUBBER: R TAILLIGHT-STOPLIGHT WIRING HARN	A	EA 1
57	1	PAOZZ	5825-00-141-7419	7970128	19207	GROMMET, RUBBER: R TAILLIGHT-STOPLIGHT WIRING HARN	B	EA 1
57	2	PAOZZ	5906-00-659-0207	MS35764-831	96906	SCREW: LIGHT MTG		EA 2
57	3	PAOZZ	5935-00-572-9180	8338566	19207	SHELL: ELECTRICAL CONNECTOR		EA 2
57	4	PAOZZ	5310-00-839-8567	8338567	19207	WASHER, SLOTTED: SHELL RTNR		EA 2
57	5	PAOOO	6220-00-337-6471	MS51330-1	96906	LAMP ASSEMBLY: R STOPLIGHT- TAILLIGHT		EA 1
C	57	PCOZZ	5330-00-297-7106	7320658	19207	PACKING, PREFORMED: DOOR SEAL		EA 1
C	57	PACZZ	6240-00-019-0877	MS15570-1251	96906	LAMP, INCANDESCENT: 8 CP, STOPLIGHT (1), TAILLIGHT (1)		EA 2
	57	PAOZZ	5905-00-889-9002	MS35206-242	96906	SCREW: SOCKET AND WIRING ASSY MTG		EA 2
	57	PAOZZ	5310-00-045-3229	MS35338-42	96906	WASHER, LOCK: SOCKET AND WIRING ASSY MTG		EA 2
	57	PAOZZ	5905-00-012-1832	MS35206-243	96906	SCREW: SOCKET AND WIRING ASSY MTG		EA 3
C	57	PAOZZ	6220-00-368-4945	7525997	19207	BODY		EA 1
C	57	PAOZZ	6250-00-859-0955	8378662	19207	LAMP HOLDER ASSEMBLY: RIGHT TAILLIGHT		EA 1
C	57	PAOOO	6220-00-752-6018	7526018	19207	DOOR ASSEMBLY		EA 1
	57	PAOZZ	5965-00-732-0642	7320642	19207	RING, RETAINER: SCREW		EA 6
	57	PAOZZ	5905-00-737-5894	7320641	19207	SCREW, MACHINE: RIGHT TAILLIGHT DOOR		EA 6

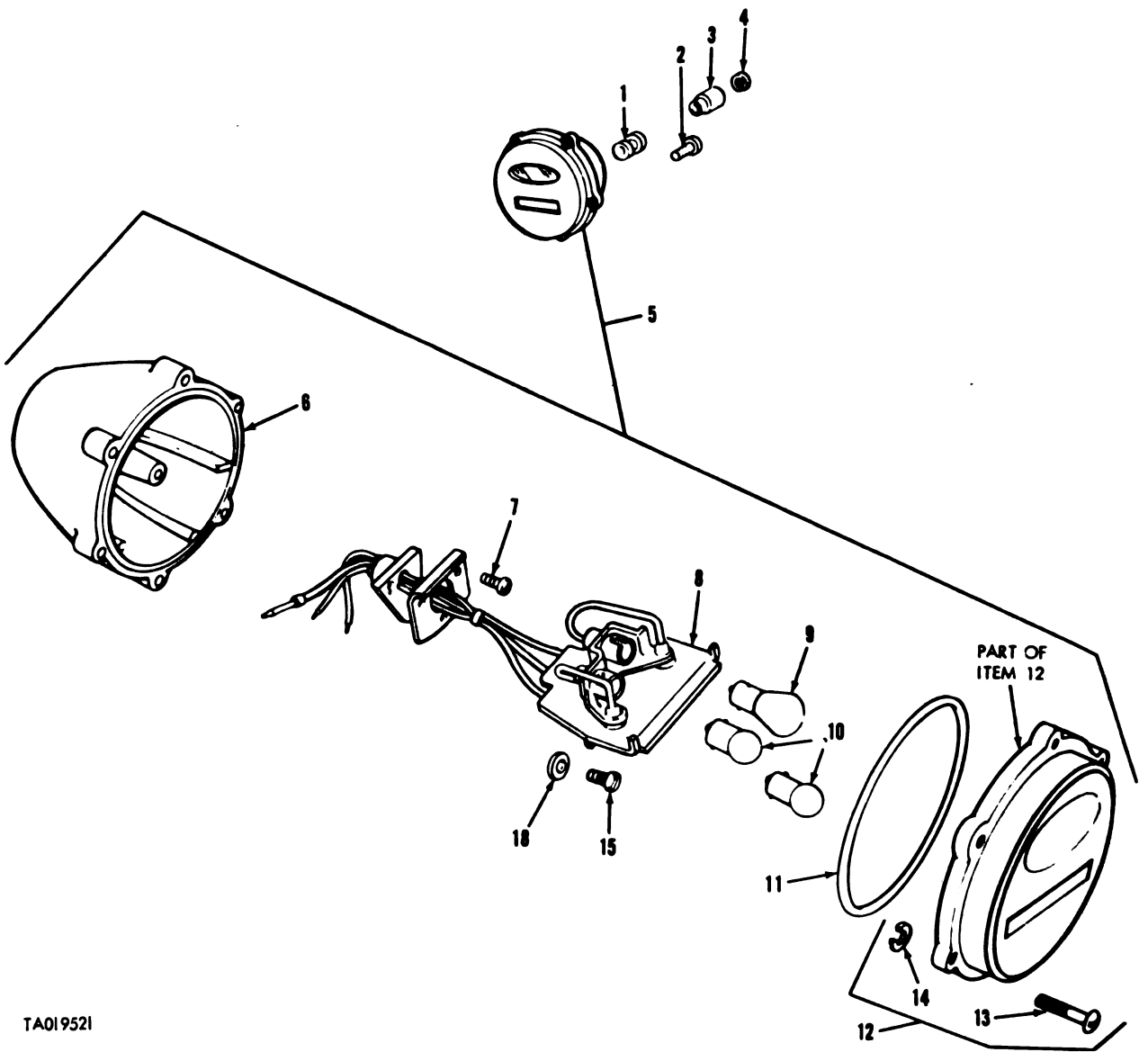

TA019521

Figure 58. Left taillight—stoplight assembly.

(1) Illustration		(2) SMR Code	(3) National Stock Number	(4) Part Number	(5) FSCM	(6) Description <i>Usable On Code</i>	(7) U/ M	(8) Qty Inc In Unit
(a) Fig No.	(b) Item No.							
58	1	PAOZZ	5325-00-792-8090	10905012	19207	GROUP: 0609 LIGHTS (CONT'D) GROMMET, RUBBER: L TAILLIGHT-STOPLIGHT WIRING HARN	A	EA 1
58	1	PAOZZ	5325-00-141-7419	7970128	19207	GROMMET, RUBBER: L TAILLIGHT-STOPLIGHT WIRING HARN	B	EA 1
58	2	PAOZZ	5306-00-853-0207	MS35864-831	96906	SCREW: LIGHT MTG		EA 2
58	3	PAOZZ	5935-00-572-9180	8338566	19207	SHELL, ELECTRICAL CONNECTOR		EA 3
58	4	PAOZZ	5310-00-833-8567	8338567	19207	WASHER, SLOTTED: SHELL RTNR		EA 3
58	5	PAOOO	6220-00-669-5623	MS51329-1	96906	LAMP ASSEMBLY: L STOPLIGHT- TAILLIGHT		EA 1
C	58	6	PAOZZ	6220-00-368-4945	7525997	19207	BODY	EA 1
	58	7	PAOZZ	5305-00-012-1832	MS35206-243	96906	SCREW: SOCKET AND WIRING ASSY MTG	EA 3
	58	8	PAOZZ	2590-00-693-3452	8378661	19207	SOCKET AND WIRING ASSEMBLY	EA 1
C	58	9	PACZZ	6240-00-044-6914	MS35478-1683	96906	LAMP, INCANDESCENT: SER- VICE STOP, 32 CP	EA 1
C	58	10	PACZZ	6240-00-019-0677	MS15570-1251	96906	LAMP, INCANDESCENT: SER- VICE TAIL AND SERVICE STOP, 3 CP	EA 2
C	58	11	PCOZZ	5330-00-297-7106	7320658	19207	PACKING, PREFORMED: DOOR SEAL	EA 1
C	58	12	PAOOO	6220-00-752-8020	7526020	19207	DOOR ASSEMBLY	EA 1
	58	13	PAOZZ	5305-00-737-5694	7320641	19207	SCREW: MTG	EA 6
	58	14	PAOZZ	5365-00-732-0642	7320642	19207	RING, RETAINER: SCREW	EA 6
	58	15	PAOZZ	5305-00-689-3002	MS35206-242	96906	SCREW: SOCKET AND WIRING ASSY MTG	EA 2
	58	16	PAOZZ	5310-00-045-3299	MS35338-42	96906	WASHER, LOCK: SOCKET AND WIRING ASSY MTG	EA 2

(1) Illustration		(2) SMR Code	(3) National Stock Number	(4) Part Number	(5) FSCM	(6) Description <i>Usable On Code</i>	(7) U/ M	(8) Qty Inc In Unit	
(a) Fig No.	(b) Item No.								
59	1	PAOZZ	5305-00-068-0506	MS90726-6	96906	GROUP: 0609 LIGHTS (CONT'D) SCREW, CAP, HEXAGON HEAD: HEADLIGHT BASE ASSY MTG	EA	6	
59	2	PAOZZ	5310-00-582-5965	MS35338-44	96906	WASHER, LOCK: HEADLIGHT BASE ASSY MTG	EA	6	
59	3	PAOZZ	5935-00-572-9180	8338566	19207	SHELL: BASE ASSY, L(6), R (5)	EA	11	
59	4	PAOZZ	5310-00-833-8567	8338567	19207	WASHER, SLOTTED: SHELL RTNR, BASE ASSY, L (6), R (5)	EA	11	
59	5	PAOZZ	5330-00-297-7092	7970024	19207	GASKET: BASE MTG, L (1), R (1)	EA	2	
C	59	6	PAOZZ	5310-00-080-9786	MS45904-60	96906	WASHER, LOCK: HEADLAMP WIRING HARNESS GROUND STRAP	EA	2
C	59	7	PAOZZ	5310-00-596-7691	MS35335-32	96906	WASHER, LOCK: HEADLAMP WIRING HARNESS GROUNDSTRAP	EA	2
C	59	8	PAOZZ	5305-00-180-4966	MS51849-64	96906	SCREW, MACHINE: HEADLAMP WIRING HARNESS GROUND STRAP	EA	2
C	59	9	PAOZZ	2590-00-705-7891	7972347	19207	BASE ASSEMBLY: HEADLIGHT MTG	EA	2
C	59	10	PAOOO	6220-00-047-4097	7972325	96906	HEADLIGHT ASSEMBLY: HULL	EA	2
C	59	11	PAOZZ	5330-00-047-4101	7972340	19207	SEAL, RUBBER, ROUND: BLACKOUT HEADLIGHT SHIELD TO COVER	EA	1
C	59	12	PAOZZ		420486	00000	SCREW, ASSEMBLED WASHER: BLACKOUT LENS MTG	EA	2
C	59	13	PAOZZ	6220-00-451-8089	7972334	19207	RETAINER: BLACKOUT HEADLIGHT LENS	EA	1
C	59	14	PAOZZ	6220-00-699-8103	8744293	19207	LENS: BLACKOUT HEADLIGHT	EA	1
C	59	15	PAOZZ	5310-00-596-7693	MS35335-31	96906	WASHER, LOCK: BLACKOUT LIGHT SHIELD MTG	EA	3
C	59	16	PAOZZ	5305-00-984-6194	MS35206-246	96906	SCREW: BLACKOUT LIGHT SHIELD MTG	EA	3
C	59	17	PAOZZ	6220-00-999-5285	7972357	19207	SHIELD: BLACKOUT HEADLIGHT	EA	1
C	59	18	PAOZZ	5310-00-012-5774	125774	21450	WASHER, LOCK: HEADLIGHT COVER MTG	EA	4
C	59	19	PAOZZ	5305-00-854-2185	7972328	19207	SCREW, EXTERNALLY RELIEVED: HEADLIGHT COVER MTG	EA	4
C	59	20	PAOZZ	6220-00-047-4098	7972345	19207	SEAL, RUBBER: CLEAR AND IR LENS	EA	2
C	59	21	PAOZZ	6220-00-557-8229	7962266	19207	LENS, HEADLIGHT: CLEAR	EA	1
C	59	22	PAOZZ	6220-00-557-8228	7962265	19207	LENS, HEADLIGHT: IR FILTER	EA	1
C	59	23	PAOZZ	6220-00-179-4946	7972337	19207	RETAINER	EA	2
C	59	24	PAOZZ	4120-00-905-4225	420494	00000	SCREW, ASSEMBLED WASHER: BLACKOUT MARKER LENS RTNR MTG (2), SEALED BEAM LAMP RTNR MTG (6)	EA	8
C	59	25	PAOZZ	6240-00-368-4972	MS18003-4811	96906	LAMP, INCANDESCENT: SEALED BEAM	EA	2
C	59	26	PAOZZ	6220-00-047-4099	7972346	19207	SEAL, RUBBER, STRIP: SHOCK MTG	EA	2
C	59	27	PACZZ	6240-00-019-0877	MS15570-1251	96906	LAMP, INCANDESCENT: BLACKOUT MARKER	EA	1
C	59	28	PAOZZ	5310-00-797-2040	7972351	19207	NUT: HEADLIGHT MTG	EA	1
C	59	29	PAOZZ	6220-00-179-8976	7972330	19207	RING, HEADLIGHT HARNESS	EA	1
C	59	30	XAOZZ	2590-00-446-3267	8744300	19207	HARNESS ASSEMBLY, HEADLIGHT	EA	1

	(1) Illustration		(2) SMR Code	(3) National Stock Number	(4) Part Number	(5) FSCM	(6) Description <i>Usable On Code</i>	(7) U/ M	(8) Qty In Unit
	(a) Fig No.	(b) Item No.							
C	59	31	XAOZZ		7972354	19207	GROUP: 0609 LIGHTS (CONT'D)	EA	1
C	59	32	PAOZZ	5305-00-269-3209	MS90725-58	96906	HOLDER: HEADLIGHT BODY SCREW, CAP, HEXAGON	EA	3
C	59	33	PAOZZ	5310-00-061-1258	MS45904-76	96906	HEAD: BODY MTG	EA	3
C	59	34	PAOZZ	5330-00-167-9773	10884510	19207	WASHER, LOCK: BODY MTG GASKET: BODY TO HOLDER SEAL	EA	1
C	59	35	XAOZZ		7972358	19207	BODY: DUAL HEADLIGHT	EA	1
C	59	36	PACZZ	6240-00-044-6914	MS35478-1683	96906	LAMP, INCANDESCENT: BLACKOUT HEADLIGHT	EA	1
C	59	37	PAOZZ	6695-00-179-4945	7972331	19207	RETAINER: BLACKOUT MARKER LENS AND FILTER	EA	1
C	59	38	PAOZZ	5330-00-047-4105	7972326	19207	SEAL, RUBBER STRIP: BLACK- OUT MARKER FILTER	EA	1
C	59	39	PAOZZ	6220-00-772-9788	7729788	19207	FILTER: BLACKOUT MARKER	EA	1
C	59	40	PAOZZ	6220-00-699-8104	8744290	19207	LENS: BLACKOUT MARKER	EA	1
C	59	41	PAOZZ	5330-00-948-0964	11591041	19207	GASKET, RUBBER, ROUND SECTION: BLACKOUT MARKER LENS	EA	2
C	59	42	PAOZZ	5330-00-047-4104	7972350	19207	SEAL, RUBBER, ROUND: COVER TO BODY	EA	1
C	59	43	PAOZZ	6220-00-999-5286	7972359	19207	COVER, HEADLIGHT	EA	1

This page intentionally left blank.

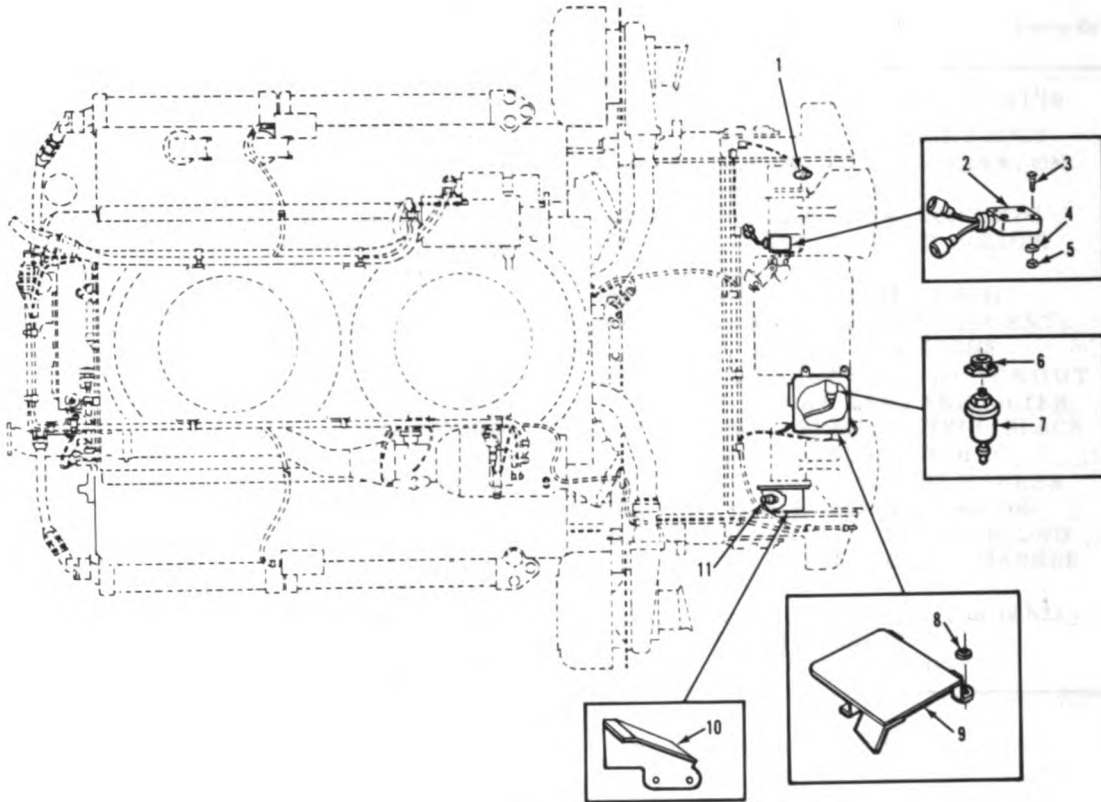

TA019523

Figure 60. Powerplant electrical system components (B).

(1) Illustration		(2)	(3)	(4)	(5)	(6)	(7)	(8)
(a) Fig No.	(b) Item No.	SMR Code	National Stock Number	Part Number	FSCM	Description <i>Usable On Code</i>	U/ M	Qty Inc In Unit
						GROUP: 0610 SENDING UNITS AND WARNING SWITCHES		
60	1	PAOZZ	5930-00-224-7218	M12285-2-7	81349	SWITCH, THERMOSTATIC: XMSN HI-OIL TEMP	B EA	1
60	2	PAOZZ	1025-00-126-2470	10864130	19207	SWITCH ASSEMBLY: NEUTRAL SHIFT	B EA	1
C 60	3	PAOZZ	5305-00-984-6199	MS35225-51	96906	SCREW, MACHINE: NEUTRAL SHIFT-SW MTG	B EA	2
C 60	4	PAOZZ	5310-00-013-1182	MS35337-23	96906	WASHER, LOCK: SW MTG SCREW	B EA	2
60	5	PAOZZ	5310-00-934-9757	MS35649-282	96906	NUT, PLAIN, HEXAGON: SW MTG SCREW	B EA	2
C 60	6	PAOZZ	6150-00-849-2298	144036	05721	BUSHING, PIPE: XMSN OIL PRESSURE TRANSMITTER	B EA	1
60	7	PAOZZ	6620-00-814-4770	MS24538-1	96906	TRANSMITTER, PRESSURE: XMSN OIL	B EA	1
60	8	PAOZZ	5310-00-753-9476	7539479	19207	WASHER: GUARD PLATE MTG	B EA	2
60	9	PAOZZ	2520-00-168-2875	10864415	19207	PLATE ASSEMBLY: OIL PRESSURE TRANSMITTER GUARD	B EA	1
60	10	PAOZZ	2520-00-177-8285	10904990	19207	PROTECTOR, ELECTRICAL CONNECTOR: XMSN OIL TEMP TRANSMITTER	EA	1
60	11	PAOZZ	6685-00-814-5271	MS24537-1	96906	TRANSMITTER, RESISTANCE: XMSN OIL TEMP	B EA	1

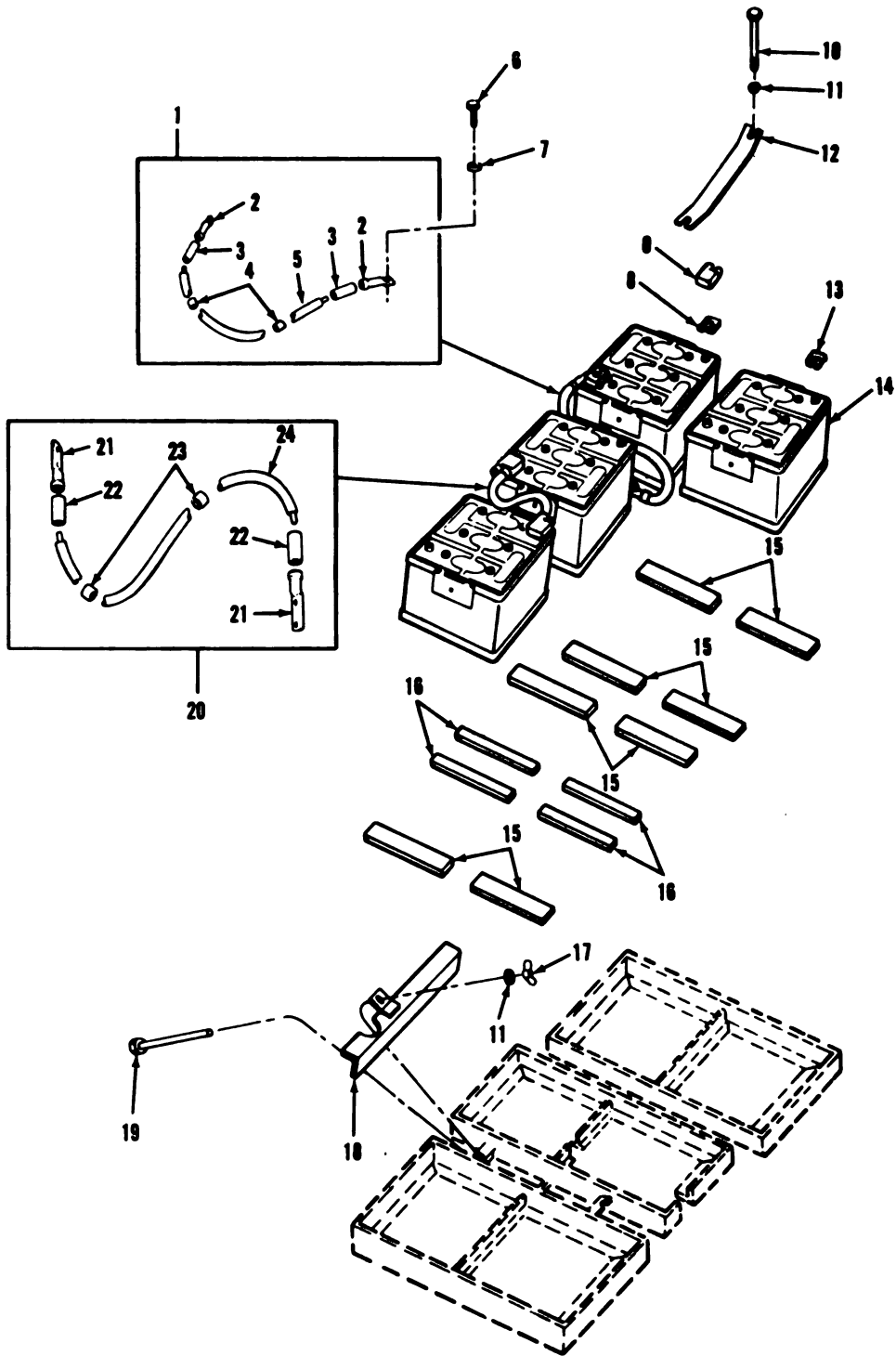

TAOI9524

Figure 61. Storage batteries, battery cables, and related parts.

(1) Illustration		(2) SMR Code	(3) National Stock Number	(4) Part Number	(5) FSCM	(6) Description <i>Usable On Code</i>	(7) U/ M	(8) Qty Inc In Unit
(a) Fig No.	(b) Item No.							
						GROUP: 0612 STORAGE BATTERIES, CABLES, BOXES, AND HANGERS		
61	1	A0000		7364790	19207	CABLE ASSEMBLY: BTRY GND	EA	3
61	2	PAOZZ	5940-00-705-6730	7066730	19207	TERMINAL	EA	2
61	3	PAOZZ	5970-00-705-6639	7056639	19207	SLEEVE	EA	2
61	4	PAOZZ	1015-00-789-7631	7392224	19207	MARKER, CONDUIT	EA	2
61	5	MOOZZ		NPN	19207	CABLE, ELECTRICAL: APPROX 28 IN. LG, MFR FROM 6145-00- 805-3354, SEE GROUP 9501	EA	1
61	6	PAOZZ	5305-00-269-3209	MS90725-58	96906	SCREW, CAP, HEXAGON HEAD: BTRY GND CABLE ASSY TO HULL	EA	2
61	7	PAOZZ	5310-00-061-1258	MS45904-76	96906	WASHER, LOCK: BTRY GND CABLE	EA	2
61	8	PAOZZ	5940-00-549-6583	MS75004-2	96906	TERMINAL, BATTERY: NEG	EA	6
61	9	PAOZZ	5975-01-039-8372	12257222	19207	BOOT, BATTERY CABLE TER- MINAL	EA	9
61	10	PAOZZ	5305-00-882-0964	10916580	19207	SCREW, CAP, HEXAGON HEAD: BTRY SEPARATOR HOLD-DOWN	EA	2
61	11	PAOZZ	5310-00-080-6004	MS27183-14	96906	WASHER, FLAT: BTRY SEPARATOR HOLD-DOWN SCREW (2), BTRY RTNR MTG BOLT (2)	EA	4
61	12	PAOZZ	2590-00-168-2682	10916603	19207	SEPARATOR: BTRY HOLD-DOWN	EA	1
61	13	PAOZZ	5940-00-549-6581	MS75004-1	96906	TERMINAL, BATTERY: POS	EA	6
61	14	PAOFA	6140-00-057-2554	MS35000-3	96906	BATTERY, STORAGE: HULL	EA	6
61	15	PAOZZ	2590-00-978-7330	11590685	19207	PAD: BTRY BOX CUSHIONING, 9 x 1 x 1/4	EA	8
61	16	MOOZZ		11610630	19207	STRIP: BTRY BOX CUSHIONING, 9 x 5/8 x 1/4, MFR FROM ITEM 15 ABOVE, 2590-00-978-7330	EA	4
61	17	PAOZZ	5310-00-889-2606	MS35425-42	96906	NUT, PLAIN, WING: BTRY RTNR MTG BOLT	EA	2
61	18	PAOZZ	6135-01-035-1015	11626227	19207	RETAINER ASSEMBLY: BATTERY HOLD-DOWN	EA	2
61	19	PAOZZ	5306-00-754-4578	MS35751-93	96906	BOLT, CARRIAGE: BTRY RTNR MTG	EA	2
61	20	A0000		8346181	19207	CABLE ASSEMBLY: BTRY JUM- PER	EA	3
61	21	PAOZZ	5940-00-600-3661	8364246	19207	TERMINAL	EA	2
61	22	PAOZZ	5970-00-705-6639	7056639	19207	SLEEVE	EA	2
61	23	PAOZZ	1015-00-789-7631	7392224	19207	MARKER CONDUIT	EA	2
61	24	MOOZZ		NPN	81349	CABLE, ELECTRICAL APPROX 14 IN. LG, MFR FROM 6145-00-805-3354, SEE GROUP 9501	EA	1

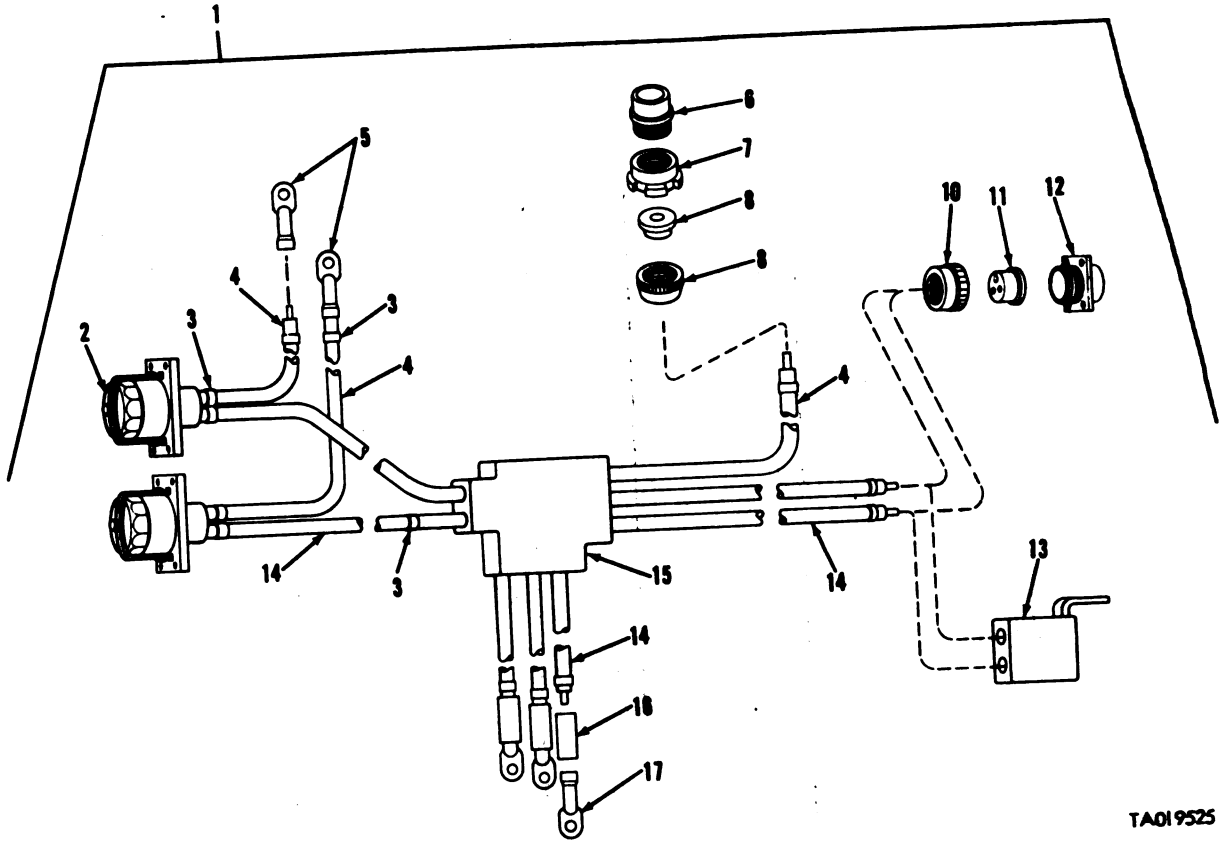

TA019525

Figure 62. Battery slave cable assembly.

(1) Illustration		(2) SMR Code	(3) National Stock Number	(4) Part Number	(5) FSCM	(6) Description <i>Usable On Code</i>	(7) U/ M	(8) Qty Inc In Unit
(a) Fig No.	(b) Item No.							
62	1	PAFFF		11655660	19207	GROUP: 0613 HULL OR CHASSIS WIRING HARNESS		
62	1	PAFFF	2590-00-972-9885	11608547	19207	CABLE ASSEMBLY: BTRY SLAVE	A	EA 1
62	2	PAFZZ		MS75058-1	96906	CABLE ASSEMBLY: BTRY SLAVE	B	EA 1
62	2	PAFZZ	5935-00-295-6403	7321299	19207	RECEPTACLE ASSEMBLY: ELEC	A	EA 2
62	3	PAFZZ	9905-00-893-3570	MS39020-3	96906	RECEPTACLE ASSEMBLY: ELEC	B	EA 2
62	4	MFFZZ		NPN	81349	BAND, MARKER		EA 13
62	4	MFFZZ		NPN	81349	CABLE, ELECTRICAL: APPROX 62 IN. LG, MFR FROM 6145-00- 805-3354, SEE GROUP 9501	A	EA 1
62	4	MFFZZ		NPN	81349	CABLE, ELECTRICAL: APPROX 54 IN. LG, MFR FROM 6145-00-805-3354, SEE GROUP 9501	B	EA 1
62	5	PAFZZ	5940-00-705-6730	7066730	19207	TERMINAL, LUG: GND CABLE		EA 2
62	6	PAFZZ	5935-00-686-9374	8724242	19207	SHELL ASSEMBLY: MASTER RELAY		EA 1
62	7	PAFZZ	5310-00-655-9860	8701325	19207	NUT, SLEEVE: SHELL ASSY		EA 1
62	8	PAFZZ	5365-00-598-5362	8378777	19207	BUSHING, RUBBER: SHELL ASSY		EA 1
62	9	PAFZZ	5935-00-333-9414	7723308	19207	NUT, BUSHING: SHELL ASSY		EA 1
62	10	PAFZZ	5975-00-752-2746	8395482	19207	NUT, COUPLING: BHD RCPT ASSY	A	EA 1
62	11	PAFZZ	5365-00-678-4258	8395483	19207	BUSHING, RUBBER: BHD RCPT ASSY	A	EA 1
62	12	PAFZZ	5935-00-686-2592	8395481	19207	RECEPTACLE ASSEMBLY: BHD	A	EA 1
62	13	PAFZZ	6150-00-228-1587	10911175	19207	BUS BAR ASSEMBLY: START- ER RELAY	B	EA 1
62	14	MFFZZ		NPN	81349	CABLE, ELECTRICAL: APPROX 350 IN. LG, MFR FROM 6145-00-705-6674, SEE GROUP 9501	A	EA 1
62	14	MFFZZ		NPN	81349	CABLE, ELECTRICAL: APPROX 290 IN. LG, MFR FROM 6145-00-705-6674, SEE GROUP 9501	B	EA 1
62	15	PAFZZ	6150-00-932-3498	10887701	19207	BUS BAR: BTRY SLAVE CABLE		EA 1
62	16	PAFZZ	5970-00-705-6640	7056640	19207	INSULATOR: BTRY SLAVE CABLE		EA 3
62	17	PAFZZ	5940-00-705-6732	7056732	19207	TERMINAL, LUG: BTRY SLAVE CABLE		EA 3

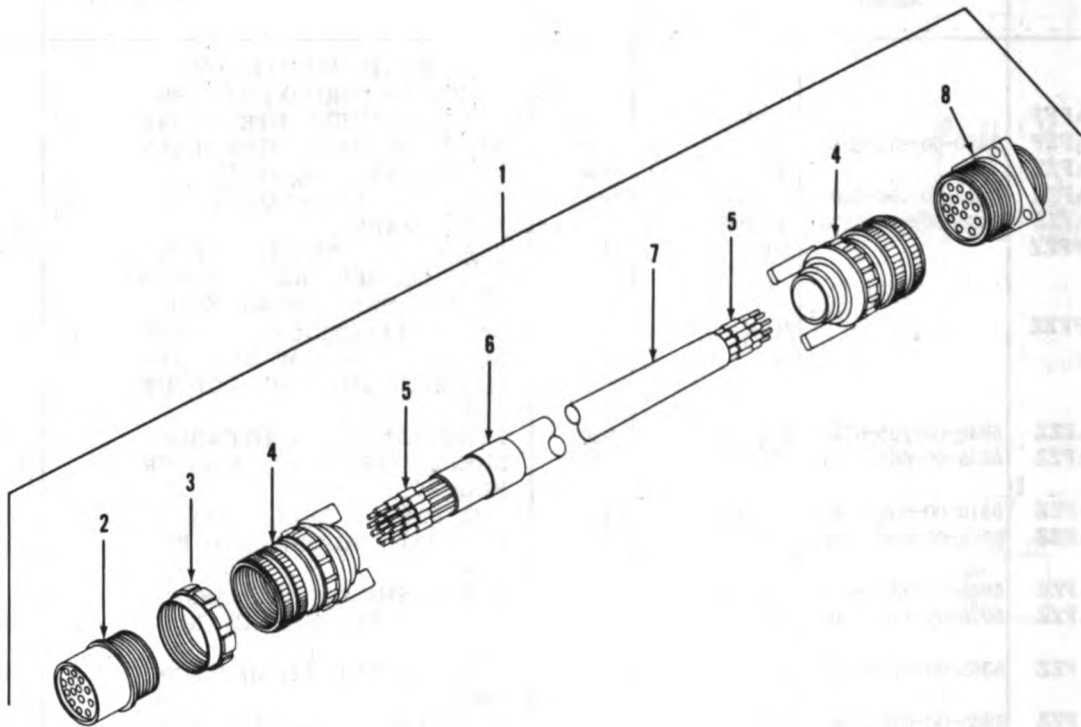

TA019526

Figure 63. Driver's interphone slipping cable assembly.

(1) Illustration		(2)	(3)	(4)	(5)	(6)	(7)	(8)
(a) Fig No.	(b) Item No.	SMR Code	National Stock Number	Part Number	FSCM	Description <i>Usable On Code</i>	U/ M	Qty Inc In Unit
63	1	A0000		11610781	19207	GROUP: 0613 HULL OR CHASSIS WIRING HARNESS (CONT'D)	EA	1
63	2	PAOZZ	5935-00-686-9625	8724248	19207	CABLE ASSEMBLY, IN- TERPHONE: DRIVER'S SLIPRING	EA	1
63	3	PAOZZ	5310-00-655-9860	8701325	19207	SHELL ASSEMBLY: ELEC CABLE NUT: SHALL ASSY TO CLAMP ASSY	EA	1
63	4	PAOZZ	5935-00-679-9663	7973504	19207	CLAMP ASSEMBLY: CABLE SHELL AND RCPT	EA	2
63	5	PAOZZ	5970-00-577-1631	1711725-11	80244	INSULATOR: ELEC SLEEVE, 3/4 IN. LG	EA	26
63	6	PAOZZ	9906-00-693-3570	MS39020-3	96906	BAND, MARKER	EA	1
63	7	MOOZZ		NPN	81349	CABLE, ELECTRICAL: APPROX 120 FT LG, MFR FROM M 13486-13-1, SEE GROUP 9601	EA	1
63	8	PAOZZ	5935-00-752-4943	7524943	19207	RECEPTACLE ASSEMBLY: ELEC CABLE	EA	1

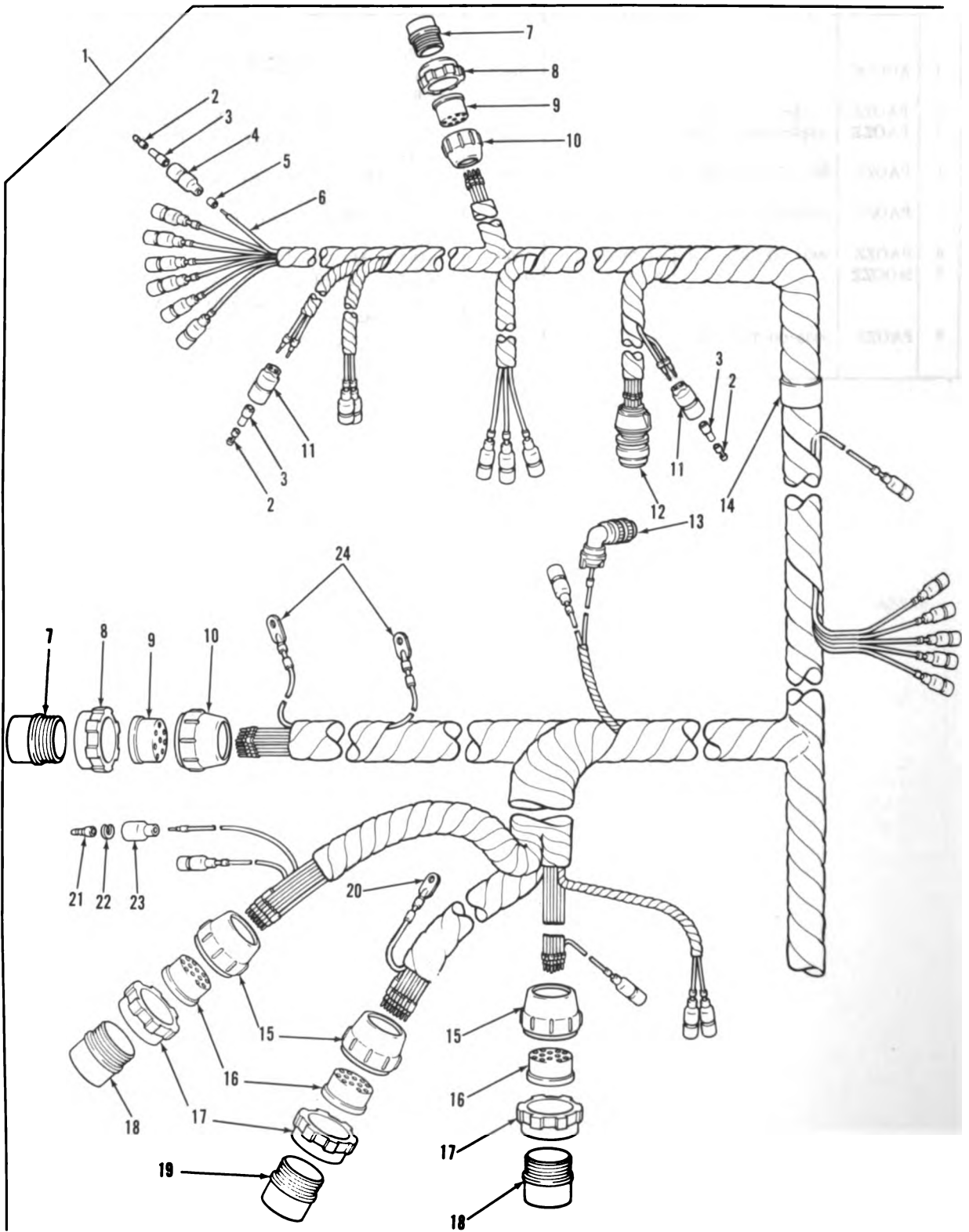
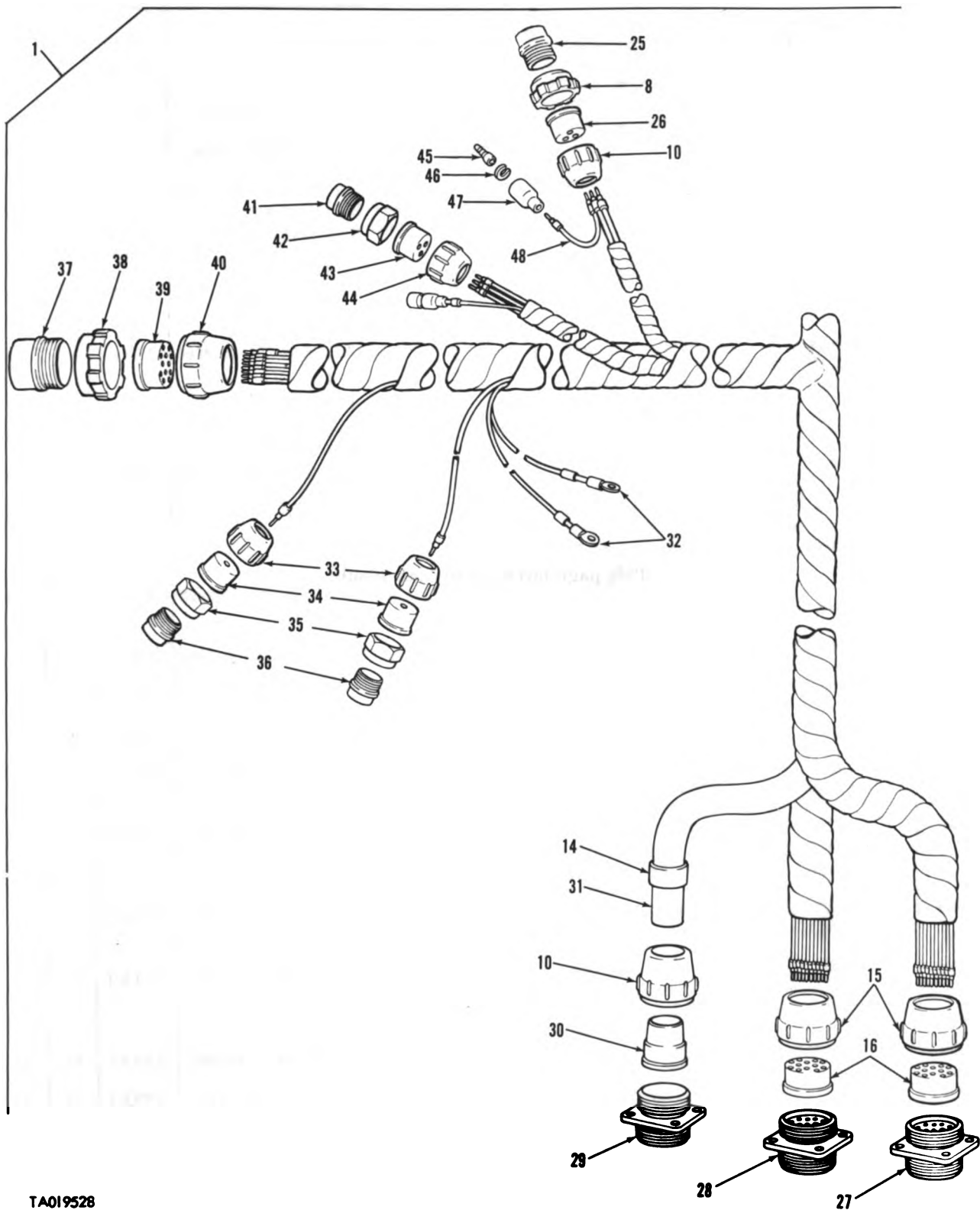

Figure 64. Front master wiring harness assembly (sheet 1 of 2).



TA019528

Figure 64. Front master wiring harness assembly (sheet 2 of 2).

This page intentionally left blank.

(1) Illustration		(2) SMR Code	(3) National Stock Number	(4) Part Number	(5) FSCM	(6) Description Usable On Code	(7) U/ M	(8) Qty Inc In Unit
(a) Fig No.	(b) Item No.							
64	1	PAFFF		11655659	19207	GROUP: 0613 HULL OR CHASSIS WIRING HARNESS (CONT'D) WIRING HARNESS ASSEMBLY: FRONT MASTER	A EA	1
64	1	PAFFF	2590-00-978-7329	11608731	19207	WIRING HARNESS ASSEMBLY: FRONT MASTER	B EA	1
64	2	PAFZZ	5940-00-399-6676	8338564	19207	TERMINAL ASSEMBLY: FEMALE	EA	27
64	3	PAFZZ	5970-00-833-8562	8338562	19207	SLEEVE	EA	27
64	4	PAFZZ	5935-00-833-8561	8338561	19207	SHELL	EA	23
64	5	PAFZZ	9905-00-752-4649	MS39020-1	96906	BAND, MARKER: CIRCUIT NO.	A EA	119
64	5	PAFZZ	9905-00-752-4649	MS39020-1	96906	BAND, MARKER: CIRCUIT NO.	B EA	123
64	6	MFFZZ		NPN	81349	CABLE, ELECTRICAL: APPROX 515 FT L, MFR FROM 6145-00-152-6499	A EA	1
64	6	MFFZZ		NPN	81349	CABLE, ELECTRICAL: APPROX 535 FT L, MFR FROM 6145-00-152-6499	B EA	1
64	7	PAFZZ	5935-00-686-2608	8724244	19207	SHELL ASSEMBLY: DIMMER SW CONN (1), GAGE IND PNL CONN (1), BLOWER RELAY CONN (1)	EA	3
64	8	PAFZZ	5310-00-655-9880	8701325	19207	NUT, SLEEVE: DIMMER SW CONN (1), GAGE IND PNL CONN (1)	EA	2
64	9	PAFZZ	5365-00-722-2322	7722322	19207	GROMMET: DIMMER SW CONN (1), GAGE IND PNL CONN (1)	EA	2
64	10	PAFZZ	5935-00-333-9414	7723308	19207	NUT: DIMMER SW CONN (1), GAGE IND PNL CONN (1), BLOWER RELAY CONN (1), BH- D CONN (1)	EA	4
64	11	PAFZZ	5935-00-677-4444	7064586	19207	SHELL: PWR PLANT WRN LIGHT CONN (1), STOPLIGHT SW CONN (1)	EA	2
64	12	PAFZZ	5935-00-284-3968	MS3106E18 -11S	96906	PLUG ASSEMBLY: PERS HTR CONN	EA	1
64	13	PAFZZ		MS3108E12-5S	96906	PLUG, ASSEMBLY: GAS PAR- TICULATE CONN	EA	1
64	14	PAFZZ	9905-00-893-3570	MS39020-3	96906	BAND, MARKER: PART NO. (2), CKT (2)	EA	4
64	15	PAFZZ	5310-00-393-6685	7723309	72869	NUT: MASTER CONTROL PNL CONN (2), VEHICULAR LIGHT SW CONN (1), BHD CONN (2)	EA	5
64	16	PAFZZ	5365-00-090-5426	7722333	19207	GROMMET: MASTER CONTROL PNL CONN (2), VEHICULAR LIGHT SW CONN (1), BHD CONN (2)	EA	5
64	17	PAFZZ	5975-00-771-6634	7716634	19207	NUT: MASTER CONTROL PNL CONN (2), VEHICULAR LIGHT SW CONN (1)	EA	3
64	18	PAFZZ	5935-00-686-2599	8724258	19207	SHELL ASSEMBLY: MASTER CONTROL PNL CONN (1), VEHICULAR LIGHT SW CONN (1)	EA	2
64	19	PAFZZ	5935-00-754-9083	8724257	19207	SHELL ASSEMBLY: MASTER CONTROL PNL CONN	EA	1
64	20	PAFZZ	5940-00-705-6710	7056710	19207	TERMINAL: MASTER CONTROL PNL GND	EA	1
64	21	PAFZZ	5999-00-057-2929	MS27148-2	96906	PIN, CONTACT: INTMD CONN	EA	1
64	22	PAFZZ	5310-00-833-8567	8338567	19207	WASHER, SLOTTED: INTMD CONN	EA	1
64	23	PAFZZ	5935-00-572-9180	8338566	19207	SHELL: INTMD CONN	EA	1
64	24	PAFZZ	5940-00-705-6709	7056709	19207	TERMINAL. GAGE IND PNL GND	EA	2

(1) Illustration		(2) SMR Code	(3) National Stock Number	(4) Part Number	(5) FSCM	(6) Description Usable On Code	(7) U/ M	(8) Qty In Unit
(a) Fig No.	(b) Item No.							
64	25	PAFZZ	5935-00-686-2809	8724238	19207	GROUP: 0613 HULL OR CHASSIS WIRING HARNESS (CONT'D) SHELL ASSEMBLY: BLOWER RELAY CONN	EA	1
64	26	PAFZZ	5365-00-752-7833	7527633	19207	GROMMET: BLOWER RELAY CONN	EA	1
64	27	PAFZZ	5935-00-771-6793	7716793	19207	RECEPTACLE ASSEMBLY: BHD CONN	EA	1
64	28	PAFZZ	5935-00-771-6794	7716794	19207	RECEPTACLE ASSEMBLY: BHD CONN	EA	1
64	29	PAFZZ	5935-00-771-6780	7716780	19207	RECEPTACLE ASSEMBLY: BHD CONN	EA	1
64	30	PAFZZ	5365-00-318-8184	8376776	19207	GROMMET: BHD CONN	EA	1
64	31	MFFZZ		NPN	81349	CABLE, ELECTRICAL: APPROX 11 FT L, MFR FROM 6145-00-705-6674, SEE GROUP 9501	EA	1
64	32	PAFZZ	5940-00-644-8713	MS25036-8	96906	TERMINAL: STARTER RELAY CONN	B EA	2
64	33	PAFZZ	5935-00-333-3088	7723306	19207	NUT: MASTER RELAY CONN (1), IR PWR SPLY CONN (1)	EA	2
64	34	PAFZZ	5365-00-772-2343	7722343	19207	GROMMET: MASTER RELAY CONN (1), IR PWR SPLY CONN (1)	EA	2
64	35	PAFZZ	5975-00-697-6991	7527643	19207	NUT: MASTER RELAY CONN (1), IR PWR SPLY CONN (1)	EA	2
64	36	PAFZZ	5935-00-686-2610	8724199	19207	SHELL ASSEMBLY: MASTER RELAY CONN (1), IR PWR SPLY CONN (1)	EA	2
64	37	PAFZZ	5935-00-686-2604	8724405	19207	SHELL ASSEMBLY: VOLTAGE REGULATOR CONN	EA	1
64	38	PAFZZ	5310-00-678-4228	8701249	19207	NUT: VOLTAGE REGULATOR CONN	EA	1
64	39	PAFZZ	5325-00-930-5972	8764828	19207	GROMMET: VOLTAGE REGULATOR CONN	EA	1
64	40	PAFZZ	5935-00-729-8217	7388355	19207	NUT: VOLTAGE REGULATOR CONN	EA	1
64	41	PAFZZ	5935-00-686-2605	8724231	19207	SHELL ASSY: FUEL SHUTOFF RELAY CONN	EA	1
64	42	PAFZZ	5975-00-397-7769	7527645	19207	NUT: FUEL SHUTOFF RELAY CONN	EA	1
64	43	PAFZZ	5935-00-772-2344	7722344	19207	GROMMET: FUEL SHUTOFF RELAY CONN	EA	1
64	44	PAFZZ	5935-00-772-3307	7723307	19207	NUT: FUEL SHUTOFF RELAY CONN	EA	1
64	45	PAFZZ	5999-00-925-6495	MS27148-1	96906	PIN, CONTACT: BLOWER PWR CONN	EA	1
64	46	PAFZZ	5310-00-595-7044	8338573	19207	WASHER, SLOTTED: SHELL RTNR	EA	1
64	47	PAFZZ	5935-00-695-9077	8338572	19207	SHELL: BLOWER PWR CONN	EA	1
64	48	MFFZZ		NPN	81349	CABLE, ELECTRICAL: APPROX 14 FT L, MFR FROM 6145-00-705-6678, SEE GROUP 9501	EA	1

This page intentionally left blank.

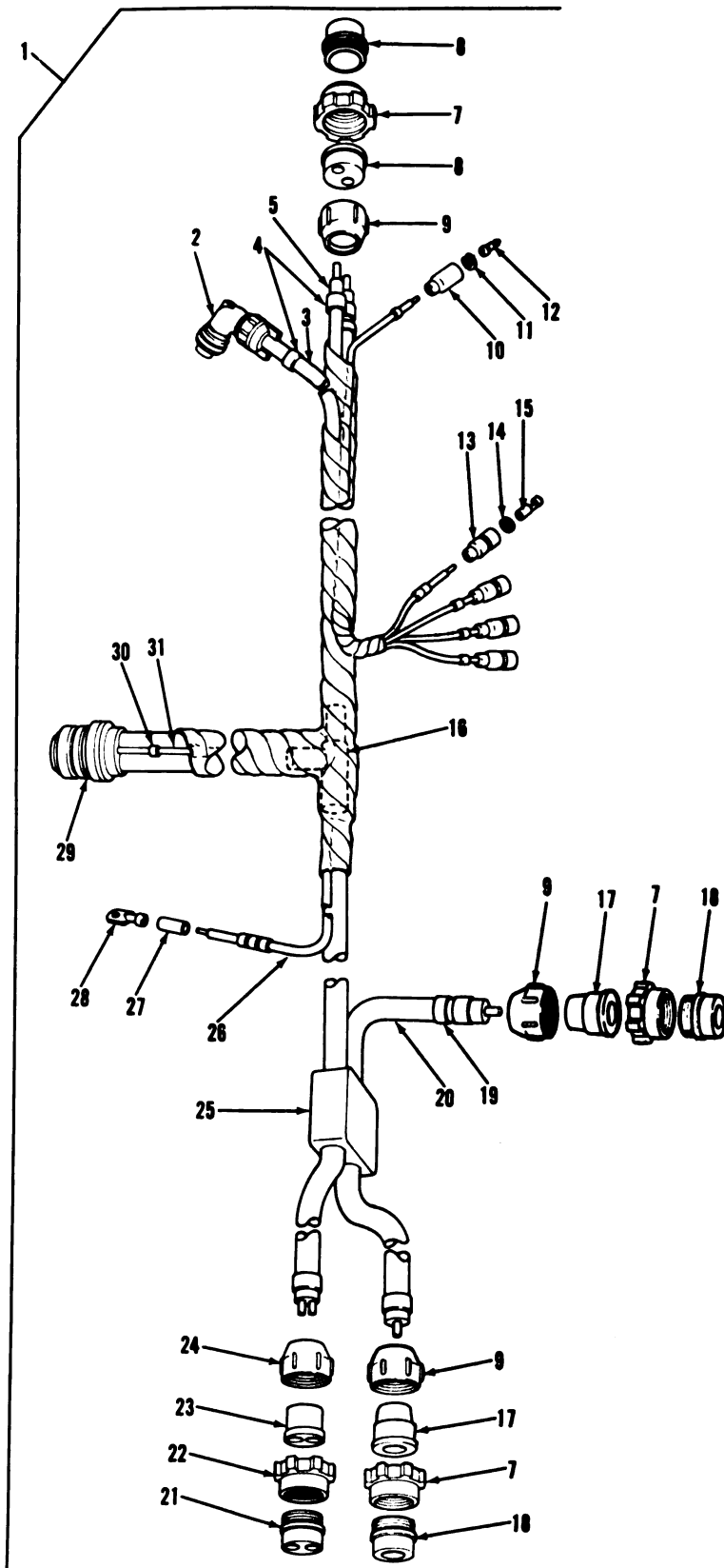

TAQ19529

Figure 65. Master control panel and slipring power wiring harness.

(1) Illustration		(2) SMR Code	(3) National Stock Number	(4) Part Number	(5) FSCM	(6) Description <i>Usable On Code</i>	(7) U/ M	(8) Qty Inc In Unit
(a) Fig No.	(b) Item No.							
65	1	PAFFF		11655655	19207	GROUP: 0613 HULL OR CHASSIS WIRING HARNESS (CONT'D) WIRING HARNESS: MASTER CONTROL PNL AND SLIPRING PWR	A EA	1
65	1	PAFFF		11676290	19207	WIRING HARNESS: MASTER CONTROL PNL AND SLIPRING PWR	B EA	1
65	2	PAFZZ		MS3108E16 12S	96906	PLUG ASSEMBLY: BILGE PUMP PWR CONN	EA	1
65	3	MFFZZ		NPN	81349	CABLE: APPROX 17 FT L, MFR FROM 6145-00-538-8219, SEE GROUP 9601	EA	1
65	4	PAFZZ	9905-00-841-4445	MS39020-2	96906	BAND, MARKER	EA	4
65	5	MFFZZ		NPN	81349	CABLE: APPROX 11 FT L, MFR FROM 6145-00-165-3735, SEE GROUP 9601	EA	1
65	6	PAFZZ	5935-00-686-9963	8724240	19207	SHELL ASSY: MASTER CON- TROL PNL CONN	EA	1
65	7	PAFZZ	5310-00-655-9860	8701325	19207	NUT, SLEEVE: MASTER CONTROL PNL CONN (1), MASTER RELAY CONN (1), SLIPRING CONN (1)	EA	3
65	8	PAFZZ	5365-00-690-7933	7388351	19207	GROMMET: MASTER CONTROL PNL CONN	EA	1
65	9	PAFZZ	5935-00-333-9414	7723308	19207	NUT, BUSHING, RETAINER: MASTER CONTROL PNL CONN (1), MASTER RELAY CONN (1), SLIPRING CONN (1)	EA	3
65	10	PAFZZ	5935-00-572-9180	8338566	19207	SHELL: BILGE PUMP RELAY PWR INTMD CONN	EA	1
65	11	PAFZZ	5310-00-833-8567	8338567	19207	WASHER, SLOTTED: BILGE PUMP RELAY PWR INTMD CONN	EA	1
65	12	PAFZZ	5999-00-057-2929	MS27148-2	96906	PIN, CONTACT: SOLDERED MALE, BILGE PUMP RELAY PWR INTMD CONN	EA	1
65	13	PAFZZ	2590-00-695-9076	8338569	19207	SHELL	EA	4
65	14	PAFZZ	5310-00-298-8903	8338570	19207	WASHER, SLOTTED	EA	4
65	15	PAFZZ	5940-00-399-6676	8338564	19207	TERMINAL ASSEMBLY: CRIMPED FEMALE	EA	4
65	16	PAFZZ		10940251	19207	SPLICE ASSEMBLY	EA	1
65	17	PAFZZ	5365-00-318-8184	8376776	19207	GROMMET: MASTER RELAY CONN (1), SLIPRING CONN (1)	EA	2
65	18	PAFZZ	5935-00-686-9374	8724242	19207	SHELL ASSEMBLY: MASTER RELAY CONN (1), SLIPRING CONN (1)	EA	2
65	19	PAFZZ	9905-00-893-3570	MS39020-3	96906	BAND, MARKER	EA	4
65	20	MFFZZ		NPN	81349	CABLE: APPROX 9 FT L, MFR FROM 6145-00-705-6674, SEE GROUP 9601	EA	1
65	21	PAFZZ	5935-00-729-8217	7388355	19207	NUT: GEN VOLTAGE REGULATOR CONN	EA	1
65	22	PAFZZ	5325-00-930-5972	8764828	19207	GROMMET: GEN VOLTAGE REGULATOR CONN	EA	1
65	23	PAFZZ	5310-00-678-4228	8701249	19207	NUT: GEN VOLTAGE REGULATOR CONN	EA	1
65	24	PAFZZ	5935-00-686-4007	8724406	19207	SHELL ASSEMBLY: GEN VOLTAGE REGULATOR CONN	EA	1
65	25	PAFZZ		11608525	19207	BUS BAR ASSEMBLY	EA	1
65	26	MFFZZ		NPN	81349	CABLE: APPROX 22 FT L, MFR FROM 6145-00-705-6678, SEE GROUP 9601	EA	1

(1) Illustration		(2) SMR Code	(3) National Stock Number	(4) Part Number	(5) FSCM	(6) Description <i>Usable On Code</i>	(7) U/ M	(8) Qty Inc in Unit
(a) Fig No.	(b) Item No.							
						GROUP: 0613 HULL OR CHASSIS WIRING HARNESS (CONT'D)		
65	27	PAFZZ		1711726-41	19207	INSULATOR	EA	1
65	28	PAFZZ	5940-00-705-6705	7056705	19207	TERMINAL: BTRY CONN	EA	1
65	29	PAFZZ	5935-00-827-6478	MS3106R24 -12S	96906	PLUG ASSEMBLY: BILGE PUMP RELAY AND CB EN- CLOSURE CONN	EA	1
65	30	PAFZZ	9905-00-752-4849	MS39020-1	96906	BAND, MARKER	EA	18
65	31	MFFZZ		NPN	81349	CABLE: APPROX 12 FT L, MFR FROM 6145-00-152-8499, SEE GROUP 9601	EA	1

This page intentionally left blank.

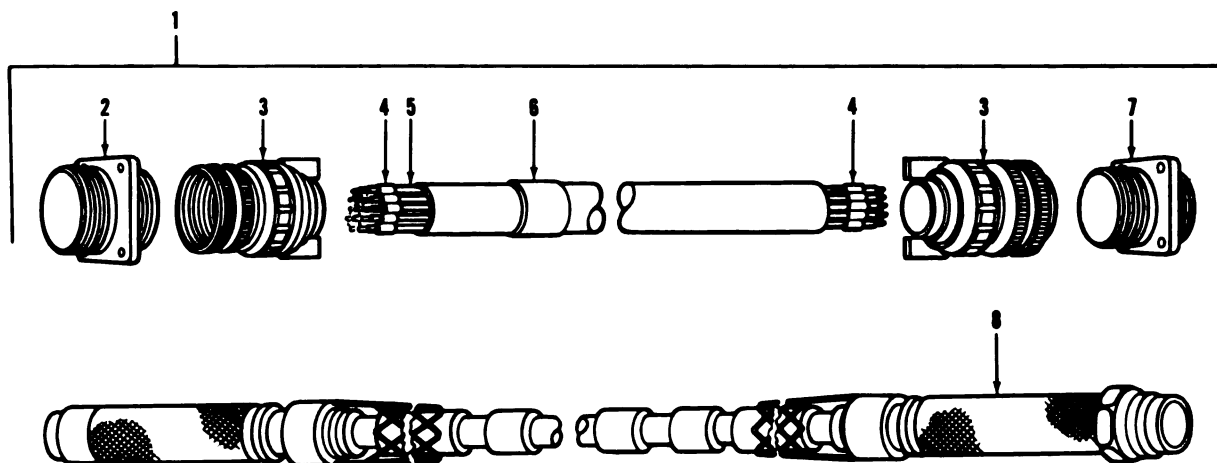

TA019530

Figure 66. Front interphone cable assembly and IR periscope harness assembly.

(1) Illustration		(2) SMR Code	(3) National Stock Number	(4) Part Number	(5) FSCM	(6) Description <i>Usable On Code</i>	(7) U/ M	(8) Qty Inc In Unit
(a) Fig No.	(b) Item No.							
66	1	A0000		11610780	19207	GROUP: 0613 HULL OR CHASSIS WIRING HARNESS (CONT'D)	EA	1
66	2	PAOZZ	5935-00-752-4942	7524942	19207	CABLE ASSEMBLY: IN- TERPHONE, FRONT	EA	1
66	3	PAOZZ	5935-00-679-9663	7973504	19207	RECEPTACLE ASSEMBLY: ELEC CABLE	EA	2
66	4	PAOZZ	5970-00-577-1631	1711725-11	80244	CLAMP ASSEMBLY: CABLE RCPT	EA	26
66	5	MOOZZ		NPN	81349	INSULATOR: ELEC SLEEVE, ¼ IN L	EA	1
66	6	PAOZZ	9905-00-893-3570	MS39020-3	96906	CABLE, SPECIAL PURPOSE: APPROX 77 IN. L, MFR FROM 6145-00-774-4579	EA	1
66	7	PAOZZ	5935-00-752-4943	7524943	19207	BAND, MARKER	EA	1
66	8	PAFZZ	2590-00-972-9928	11610558	19207	RECEPTACLE ASSEMBLY: ELEC CABLE	EA	1
						HARNESS ASSEMBLY: IR PERISCOPE	EA	1

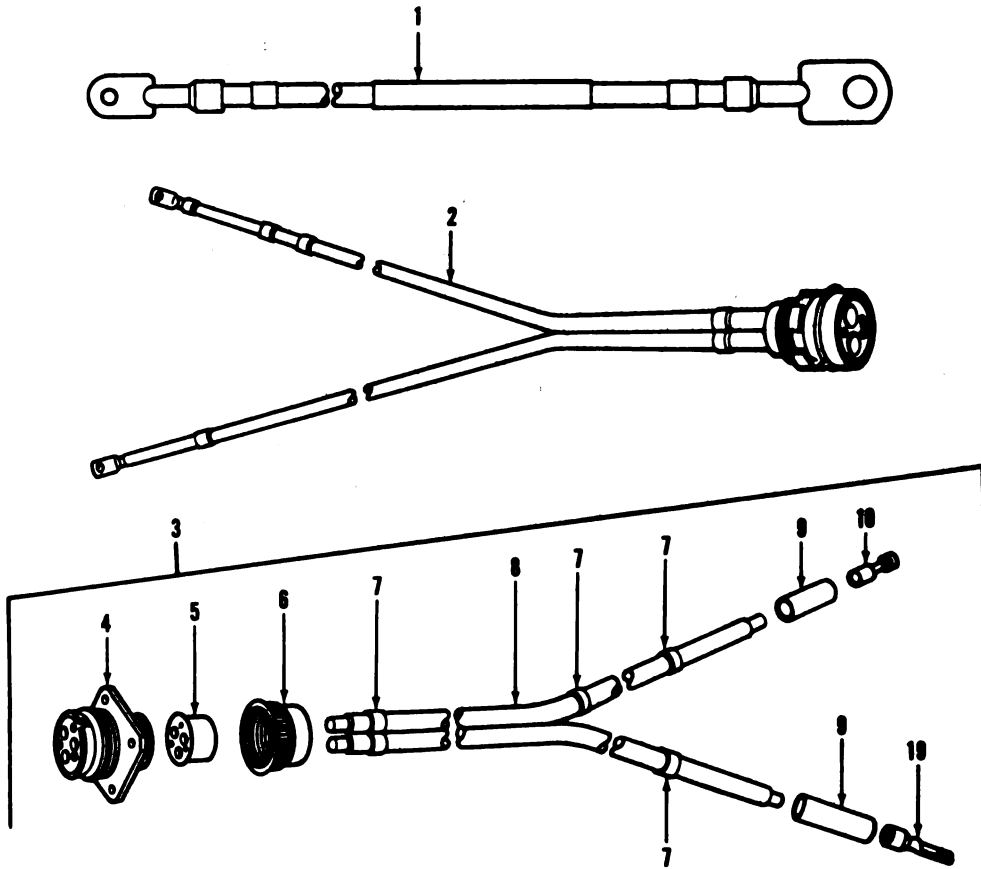

TA019531

Figure 67. Engine generator regulator ground lead, engine ground cable, and starter relay wiring harness assemblies.

(1) Illustration		(2) SMR Code	(3) National Stock Number	(4) Part Number	(5) FSCM	(6) Description Usable On Code	(7) U/ M	(8) Qty Inc in Unit
(a) Fig No.	(b) Item No.							
67	1	PAOZZ	2590-00-636-6276	10687232	19207	GROUP: 0618 HULL OR CHASSIS WIRING HARNESS (CONT'D)		
						LEAD ASSEMBLY: ELEC, ENG	EA	1
67	2	PAOZZ	2590-00-678-4224	10663699	19207	GEN REGULATOR GND		
						CABLE ASSEMBLY: ELEC, ENG	EA	1
67	3	AFFFF		10916600	19207	GND		
						WIRING HARNESS: BULKHEAD	B	EA
						TO STARTER RELAY		1
67	4	PAFZZ	5935-00-686-2592	8395481	19207	RECEPTACLE ASSEMBLY: ELEC	B	EA
						CONN		1
67	5	PAFZZ	5935-00-678-4258	8395483	19207	GROMMET	B	EA
								1
67	6	PAFZZ	5976-00-752-2746	8395482	19207	NUT: ELEC CONN	B	EA
								1
67	7	PAFZZ	9905-00-698-8570	MS39020-6	99906	BAND, MARKER	B	EA
								6
67	8	MFFZZ		NPN	19207	CABLE, ELECTRICAL; APPROX	B	EA
						120 IN. L, MFR FROM		1
						6145-00-706-6674, SEE GROUP		
						9501		
67	9	PAFZZ	5970-00-706-6640	7056640	19207	INSULATOR: ELEC SLEEVE	B	EA
								2
67	10	PAFZZ	5940-00-706-6732	7056732	19207	TERMINAL: ELEC CABLE	B	EA
								2

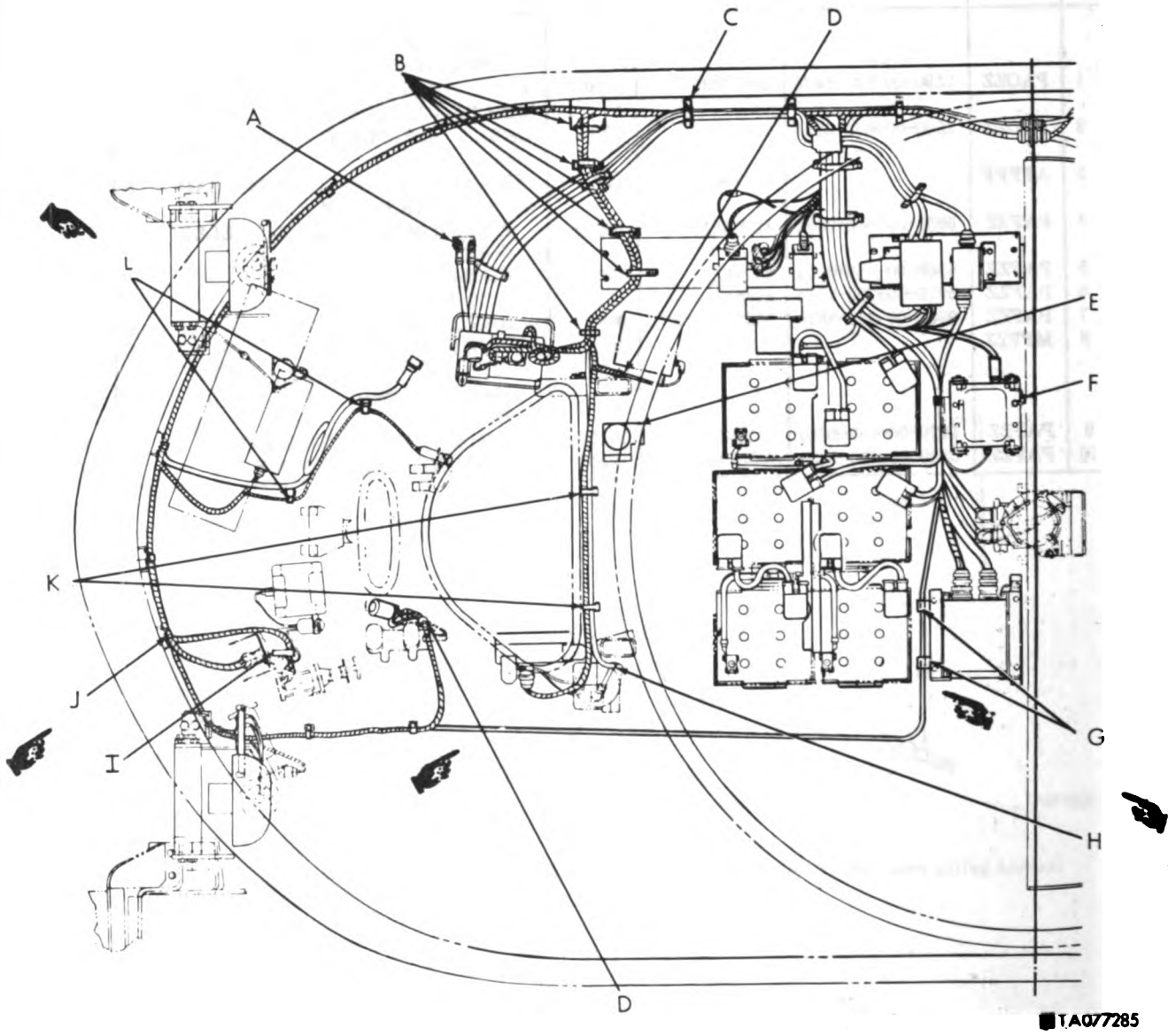
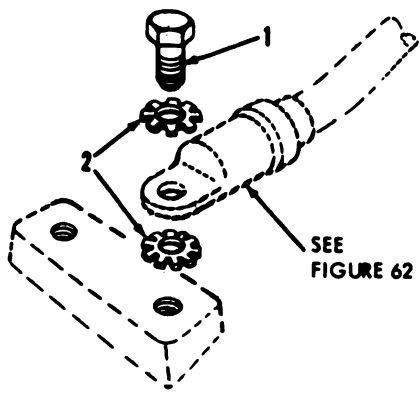
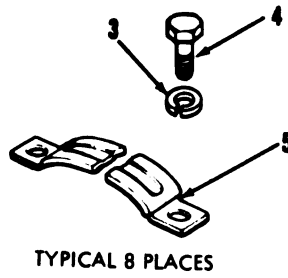

Figure 68. Front harness clamps and mounting parts (sheet 1 of 2).



A



B

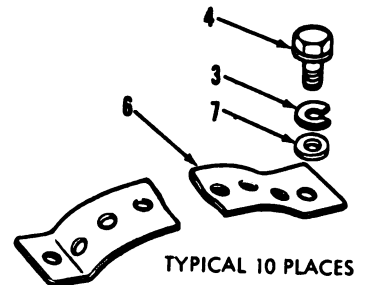

C

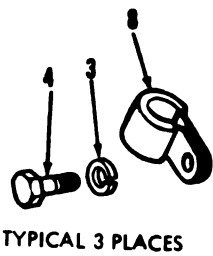

TYPICAL 3 PLACES

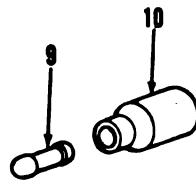

E

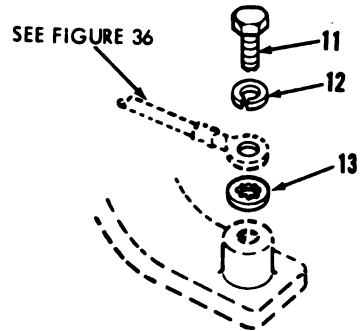

F

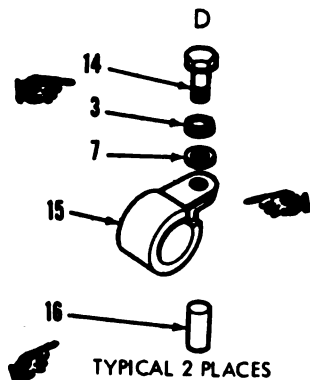

TYPICAL 2 PLACES

G

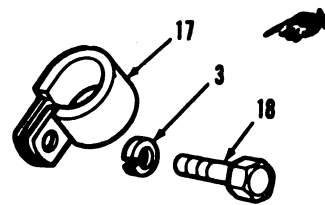

TYPICAL 3 PLACES

H

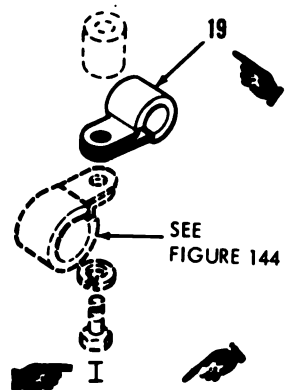

SEE FIGURE 144

I

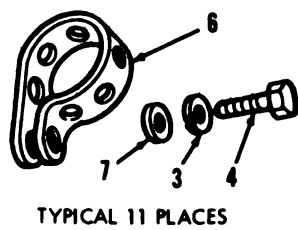

TYPICAL 11 PLACES

J

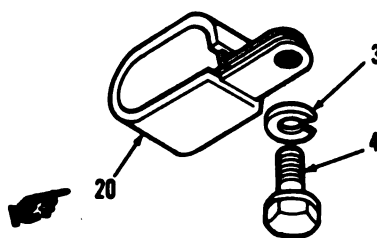

TYPICAL 2 PLACES

K

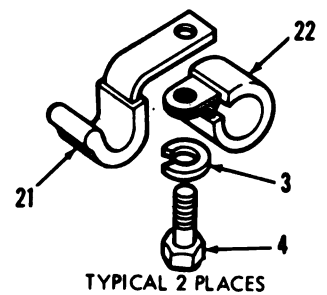

TYPICAL 2 PLACES

L

TA077286

Figure 68. Front harness clamps and mounting parts (sheet 2 of 2).

(1) Illustration		(2) SMR Code	(3) National Stock Number	(4) Part Number	(5) FSCM	(6) Description Usable On Code	(7) U/ M	(8) Qty Inc In Unit
(a) Fig No.	(b) Item No.							
						GROUP: 0613 HULL OR CHASSIS WIRING HARNESS (CONT'D)		
68	1	PAFZZ	5305-00-543-4372	MS90728-58	96906	SCREW, CAP, HEXAGON HEAD:	EA	2
68	2	PAFZZ	5310-00-627-6128	MS35335-35	96906	BTRY SLAVE CABLE HULL GND	EA	4
C 68	3	PAFZZ	5310-00-582-5965	MS35338-44	96906	WASHER, LOCK: BTRY SLAVE CABLE HULL GND	EA	6
68	4	PAFZZ	5305-00-068-0500	MS90725-3	96906	WASHER, LOCK: HARNESS CLAMP MTG	EA	4
C 68	5	PAFFF	5940-00-134-0688	7057307	19207	SCREW, CAP, HEXAGON HEAD: HARNESS CLAMP MTG	EA	8
68	6	MFFZZ		NPN	19207	COVER ASSEMBLY: HARNESS MTG	EA	1
68	7	PAFZZ	5310-00-809-4058	MS27183-10	96906	STRAP: FLEXIBLE, HARNESS MTG, APPROX 116 IN. L, MFR FROM 5975-00-345-8055, SEE GROUP 9501	EA	33
68	8	PAFZZ	5340-00-772-5524	7725524	19207	WASHER, FLAT: STRAP MTG	EA	3
68	9	PAFZZ	5935-00-214-0904	7982907	19207	CLAMP: GAS PARTICULATE BRANCH MTG (2), PRIMER PUMP BRANCH MTG (1)	EA	1
68	10	PAFZZ	5935-00-572-9180	8338566	19207	PLUG: CONNECTOR PROTECTOR	EA	1
68	11	PAOZZ	5305-00-068-0503	MS90728-2	96906	SHELL: CONNECTOR PROTECTOR	EA	1
68	12	PAOZZ	5310-00-582-5965	MS35338-44	96906	SCREW, CAP HEXAGON HEAD: ENG GEN REGULATOR HULL GND	EA	4
68	13	PAOZZ	5310-00-550-1130	MS35333-40	96906	WASHER, LOCK	EA	1
N 68	14	PAOZZ	5305-00-071-2237	MS90725-14	96906	WASHER, LOCK: ENG GEN REGULATOR HULL GND	EA	2
N 68	15	PAOZZ	5340-00-809-1490	MS21333-98	96906	SCREW, CAP, HEXAGON HEAD	EA	6
N 68	16	PAOZZ	5365-01-063-9846	12258089	19207	CLAMP: IR PERISCOPE HARNESS	EA	2
C 68	17	PAOZZ	5340-00-984-8540	MS21333-102	96906	TUBE: IR PERISCOPE HARNESS	EA	3
C 68	18	PAOZZ	5305-00-068-0500	MS90725-3	96906	CLAMP, LOOP: BILGE PUMP BRANCH MTG	EA	3
C 68	19	PAFZZ	5340-00-738-5174	7385174	19207	SCREW, CAP, HEXAGON HEAD	EA	1
C 68	20	PAFZZ	5340-00-738-5182	7385182	19207	CLAMP: FIRE EXIT RELEASE MECHANISM ENG SHUTOFF SW CABLE MTG	EA	2
C 68	21	PAFZZ	5340-00-695-9014	8364476	19207	CLAMP: BILGE PUMP PWR BRANCH MTG	EA	2
C 68	22	PAFZZ	5340-00-281-5423	7997713	19207	CLIP: IR PERISCOPE BRANCH RTNR	EA	2
						CLAMP: PWR PLANT WRN LIGHT BRANCH MTG	EA	2

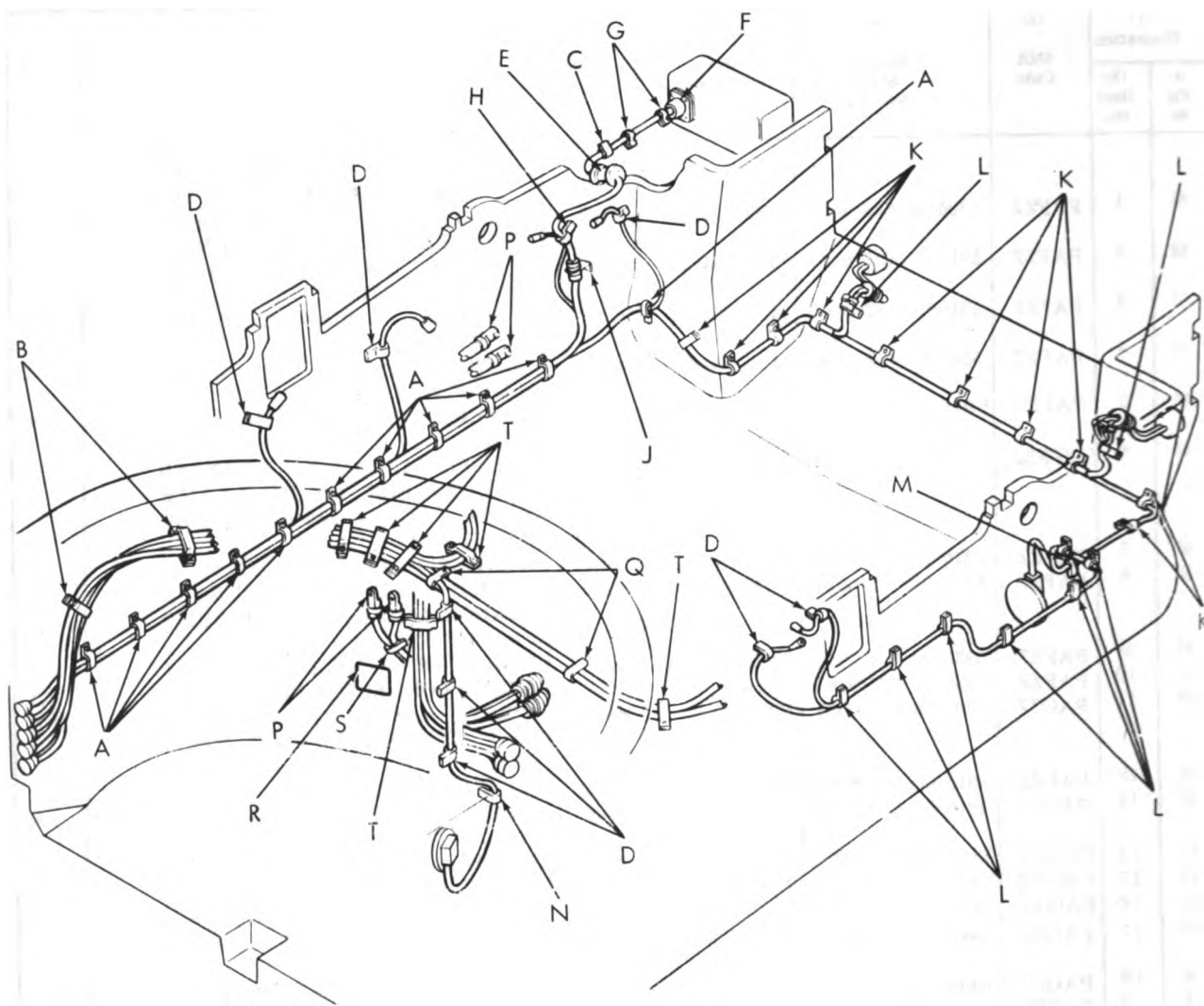

TA019534

Figure 69. Rear harness clamps and mounting parts (sheet 1 of 3).

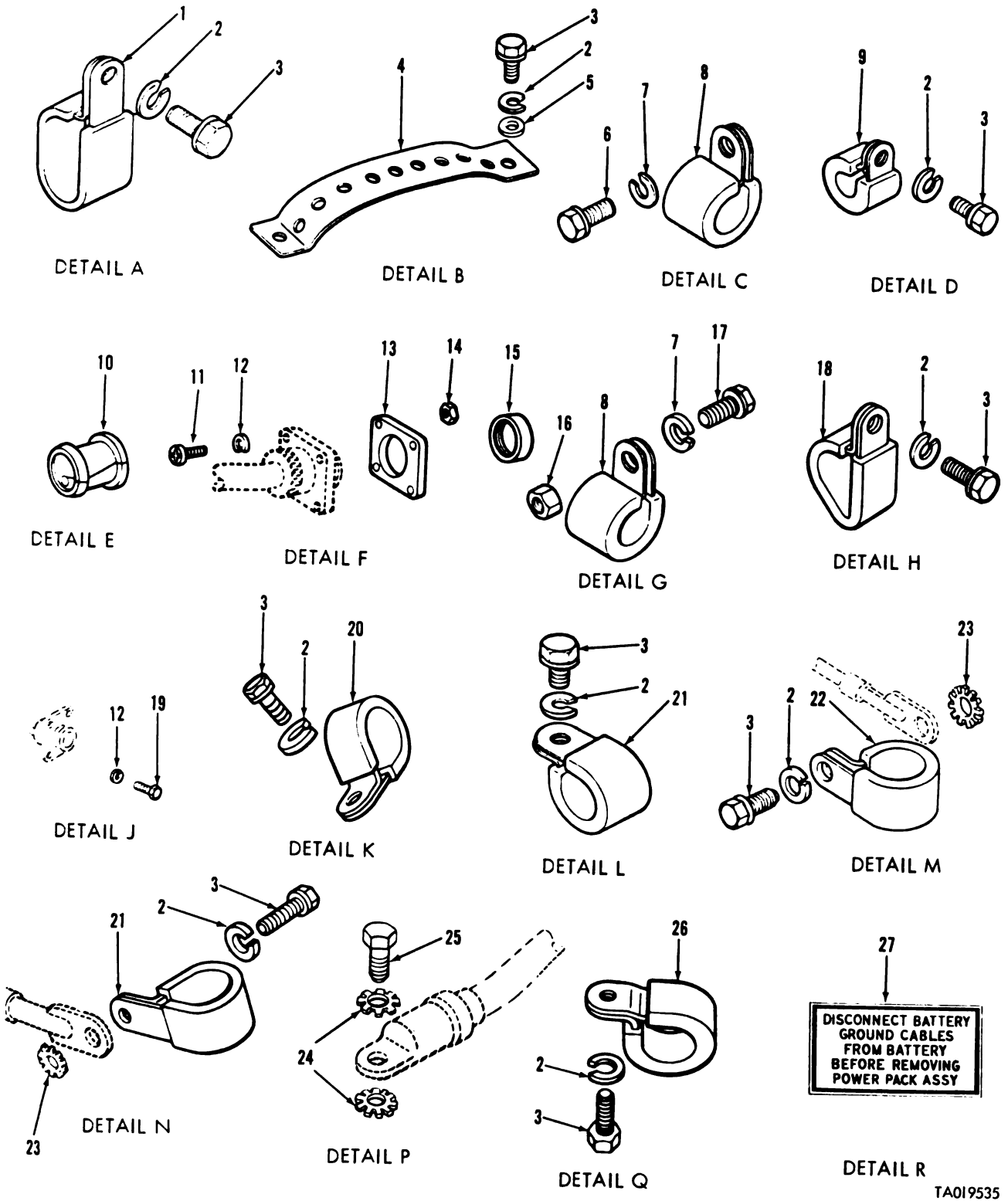
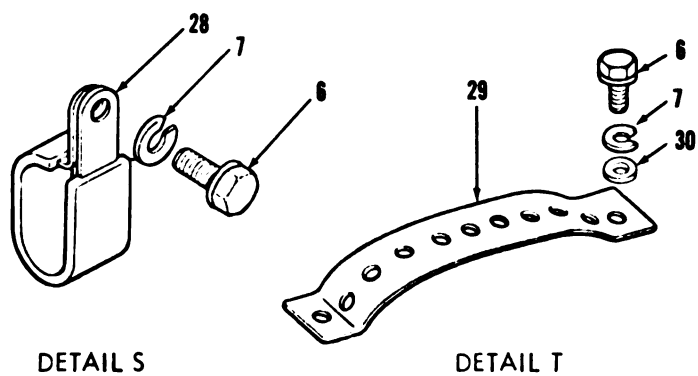

Figure 69. Rear harness clamps and mounting parts (sheet 2 of 3).



DETAIL S

DETAIL T

TAO37736

Figure 69. Rear harness clamps and mounting parts (sheet 3 of 3).

(1) Illustration		(2) SMR Code	(3) National Stock Number	(4) Part Number	(5) FSCM	(6) Description <i>Usable On Code</i>	(7) U/ M	(8) Qty Inc In Unit
(a) Fig No.	(b) Item No.							
69	1	PAFZZ	2590-00-930-4085	7385988	19207	GROUP: 0613 HULL OR CHASSIS WIRING HARNESS (CONT'D) CLAMP, REAR INTERPHONE AND ACCESSORY WIRING HARNESS ASSYS	EA	11
69	2	PAFZZ	5310-00-582-5965	MS35338-44	96906	WASHER, LOCK: HARNESS AND CABLE CLAMPS MTG	EA	38
69	3	PAFZZ	5305-00-068-0500	MS90725-3	96906	SCREW, CAP, HEXAGON HEAD: HARNESS AND CABLE CLAMPS	EA	43
69	4	MFFZZ		NPN	19207	STRAP: HARNESS RTNG, APPROX 6 IN. L, MFR FROM 5975-00-345-8055, SEE GROUP 9501	EA	2
69	5	PAFZZ	5310-00-609-4058	MS27183-10	96906	WASHER, FLAT: RTNG STRAP	EA	4
69	6	PAOZZ	5305-00-068-0500	MS90725-2	96906	SCREW, CAP, HEXAGON HEAD	EA	14
69	7	PAOZZ	5310-00-582-5965	MS35338-44	96906	WASHER, LOCK	EA	14
69	8	PAOZZ	5340-00-281-5433	7992089	19207	CLAMP, LOOP, CUSHIONED: REAR INTERPHONE CABLE	EA	1
69	9	PAFZZ	5340-00-772-4765	7724765	19207	CLAMP: AIR CLEANER BLOWER MOTOR CABLE, L (2), R (2), FRONT FUEL TANK PUMP CABLE, R (3), JETTISON FUEL TANK SOLENOID CABLE (1)	A EA	8
69	9	PAFZZ	5340-00-772-4765	7724765	19207	CLAMP: AIR CLEANER BLOWER MOTOR CABLE, L (2), R (2)	B EA	4
69	10	PAOZZ	5325-00-886-1160	10911723	19207	GROMMET, RUBBER: REAR IN- TERPHONE HARN	EA	1
69	11	PAOZZ	5305-00-543-2752	MS35265-45	96906	SCREW, MACHINE: HANDSET BOX CABLE AND GASKET MTG	EA	4
69	12	PAOZZ	5310-00-045-3299	MS35338-42	96906	WASHER, LOCK: HANDSET BOX CABLE AND GASKET MTG SCREW (4), INTERPHONE HARNESS RECPT TO BRKT (4)	EA	8
69	13	PAOZZ	5330-00-641-4336	MS52000-8	96906	GASKET, RUBBER: HANDSET BOX CABLE	EA	1
69	14	PAOZZ	5310-00-934-9757	MS35649-282	96906	NUT, PLAIN, HEXAGON: HAND- SET BOX CABLE AND GASKET MTG SCREW	EA	4
69	15	PAOZZ	5340-00-057-3986	NAS813-22	80205	CAP, DUST: HANDSET BOX CABLE RECPT	EA	3
69	16	PAOZZ	5310-00-761-6882	MS51967-2	96906	NUT, PLAIN, HEXAGON: REAR INTERPHONE CABLE CLAMP TO GUARD	EA	2
69	17	PAOZZ	5305-00-225-3840	MS90725-7	96906	SCREW, CAP, HEXAGON HEAD: REAR INTERPHONE CABLE CLAMP TO GUARD	A EA	2
69	17	PAOZZ	5305-00-068-0502	MS90725-6	96906	SCREW, CAP, HEXAGON HEAD: REAR INTERPHONE CABLE CLAMP TO GUARD	B EA	2
69	18	PAFZZ	5340-00-111-7443	7526365	19207	CLAMP: REAR INTERPHONE AND JETTISON	B EA	1
69	19	PAOZZ	5305-00-614-3423	MS35265-43	96906	SCREW, MACHINE: INTERPHONE HARNESS RCPT TO BRKT	EA	4
69	20	PAFZZ	5340-00-281-6454	8345551	19207	CLAMP: REAR ACCESSORY WIRING HARNESS	EA	10
69	21	PAFZZ	5340-00-772-5524	7725524	19207	CLAMP: TAILLIGHT HARNESS REAR ACCESSORY HARNESS, L (9), R FRONT FUEL TANK GND CABLE (1)	EA	10
69	22	PAFZZ	5340-00-770-4623	7704623	19207	CLAMP: FUEL TANK GND CABLE, L REAR	EA	1
69	23	PAFZZ	5310-00-209-0786	MS35335-33	96906	WASHER, LOCK: FUEL PUMP GND CABLE CLAMP, L (1), R (1)	EA	2

(1) Illustration		(2) SMR Code	(3) National Stock Number	(4) Part Number	(5) FSCM	(6) Description <i>Usable On Code</i>	(7) U/ M	(8) Qty in Unit
(a) Fig No.	(b) Item No.							
						GROUP: 0613 HULL OR CHASSIS WIRING HARNESS (CONT'D)		
69	24	PAOZZ	5310-00-627-6128	MS35335-35	96906	WASHER, LOCK: ENG GND CABLE	EA	8
69	25	PAOZZ	5305-00-543-4372	MS90728-58	96906	SCREW, CAP, HEXAGON HEAD: ENG GND	EA	4
69	26	PAFZZ	5340-00-400-0002	MS9350-19	96906	CLAMP: ENG ACCESSORY HAR- NESS	A EA	2
69	27	PAFZZ	7690-00-611-6212	11673814	19207	MARKER: MAINTENANCE IN- STRUCTION, DISCONNECTING BTRY, SEE GROUP 2210	EA	1
69	28	PAOZZ	2590-00-930-4085	7385988	19207	CLAMP: ENG GRD CABLE	EA	1
69	29	MOOZZ		NPN	19207	STRAP: HARNESS RTNG, APPROX 6 IN. L, EACH, MFR FROM 5975-00-345-8055, SEE GROUP 9601	EA	6
69	30	PAOZZ	5310-00-809-4058	MS27183-10	96906	WASHER, FLAT	EA	12

This page intentionally left blank.

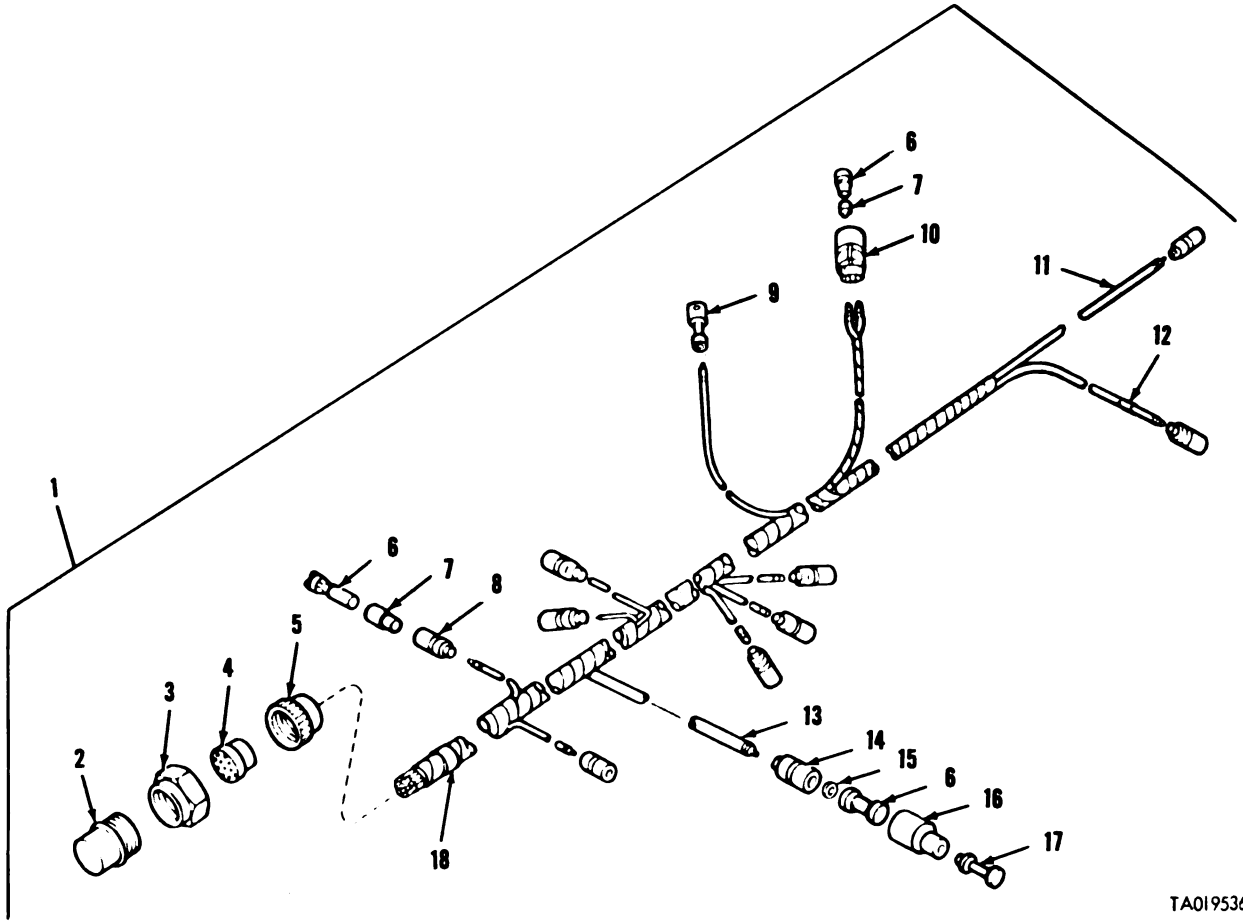

TA019536

Figure 70. Rear accessory wiring harness assembly.

(1) Illustration		(2) SMR Code	(3) National Stock Number	(4) Part Number	(5) FSCM	(6) Description <i>Usable On Code</i>	(7) U/ M	(8) Qty Inc In Unit
(a) Fig No.	(b) Item No.							
70	1	APFFF		10916916	19207	GROUP: 0613 HULL OR CHASSIS WIRING HARNESS (CONT'D) WIRING HARNESS ASSEMBLY: REAR ACCESSORY	EA	1
70	2	PAFZZ	5935-00-686-2599	8724258	19207	SHELL ASSEMBLY: ELEC CONN	EA	1
70	3	PAFZZ	5975-00-771-6634	7716634	19207	NUT: ELEC COUPLING	EA	1
70	4	PAFZZ	5965-00-090-5428	7722333	19207	GROMMET	EA	1
70	5	PAFZZ	5310-00-393-6685	7723309	72869	NUT: ELEC CONN RTNR	EA	1
70	6	PAFZZ	5940-00-399-6676	8338564	19207	TERMINAL	EA	12
70	7	PAFZZ	5970-00-833-8562	8338562	19207	SLEEVE	EA	12
70	8	PAFZZ	5935-00-833-8561	8338561	19207	SHELL: ELEC CONN	EA	9
70	9	PAFZZ	5940-00-705-6709	7066709	19207	TERMINAL: GND	EA	1
70	10	PAFZZ	5935-00-877-4444	7064586	19207	SHELL: ELEC PLUG	EA	1
70	11	MFFZZ		NPN	81349	CABLE, ELECTRICAL; APPROX 153 FT L, MFR FROM 6145-00-152-6499, SEE GROUP 9501	EA	1
70	12	PAFZZ	9905-00-752-4649	MS39020-1	96906	BAND, MARKER	EA	24
70	13	MFFZZ		NPN	81349	CABLE, ELECTRICAL; APPROX 144 IN. L, MFR FROM 6145-00-705-6678, SEE GROUP 9501	EA	1
70	14	PAFZZ	2590-00-895-9076	8338569	19207	SHELL: ELEC CONN	EA	1
70	15	PAFZZ	5310-00-298-8903	8338570	19207	WASHER, TERMINAL: RTNG	EA	1
70	16	PAFZZ	5935-00-572-9180	8338566	19207	SHELL: ELEC CONN	EA	1
70	17	PAFZZ	5935-00-214-0904	7962907	19207	PLUG	EA	1
70	18	PAFZZ	9905-00-893-3570	MS39020-3	96906	BAND, MARKER	EA	1

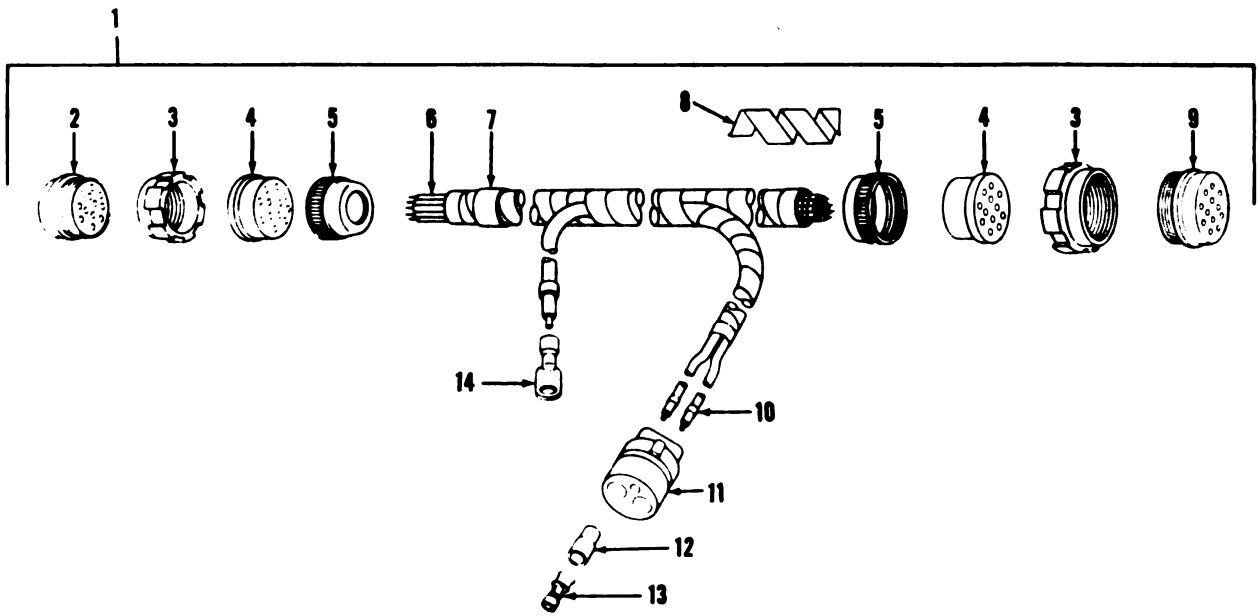

TA019537

Figure 71. Bulkhead to engine disconnect wiring harness assembly.

(1) Illustration		(2) SMR Code	(3) National Stock Number	(4) Part Number	(5) FSCM	(6) Description <i>Usable On Code</i>	(7) U/ M	(8) Qty Inc In Unit	
(a) Fig No.	(b) Item No.								
	71	1	AFFFF	11655653	19207	GROUP: 0613 HULL OR CHASSIS WIRING HARNESS (CONT'D)			
	71	1	AFFFF	10916023	19207	WIRING HARNESS: BULKHEAD ENG DISCONNECT	A	EA 1	
	71	2	PAOZZ	5935-00-754-9083	8724257	19207	WIRING HARNESS ASSEMBLY: BULKHEAD TO ENG DISCONNECT AND FUEL PUMP	B	EA 1
C	71	3	PAOZZ	5975-00-771-6634	7716634	19207	SHELL ASSEMBLY: ELEC CONN		EA 1
C	71	4	PAOZZ	5365-00-090-5426	7722333	19207	NUT: ELEC COUPLING, CONDUIT		EA 2
C	71	5	PAOZZ	5310-00-393-6685	7723309	72869	BUSHING, RUBBER		EA 2
	71	6	MFFZZ		NPN	81349	NUT: ELEC CONN RTNR		EA 2
	71	6	MFFZZ		NPN	81349	CABLE, ELECTRICAL; approx 118 FT L, MFR FROM 6145-00-152- 6499, SEE GROUP 9501	A	EA 1
	71	6	MFFZZ		NPN	81349	CABLE, ELECTRICAL: APPROX 100 FT L, MFR FROM 6145-00-152-6499, SEE GROUP 9501	B	EA 1
C	71	7	PAFZZ	9905-00-893-3570	MILB43436/1-3	81349	BAND, MARKER		EA 1
C	71	8	PAFZZ	9330-01-047-4313	11644992-1	19207	CABLE WRAP: APPROX 15 IN. L	A	EA 1
C	71	9	PAOZZ	5935-00-686-2599	8724258	19207	SHELL ASSEMBLY: ELEC CONN		EA 1
C	71	10	PAFZZ	9905-00-114-1334	MILB43436 /1-1	81349	BAND, MARKER		EA 24
C	71	11	PAOZZ	5935-00-677-4444	7064586	19207	INSERT: ELEC CONN		EA 1
C	71	12	PAOZZ	5970-00-833-8562	8338562	19207	SLEEVE: INSULATOR		EA 2
	71	13	PAFZZ	5940-00-399-6676	8338564	19207	TERMINAL ASSEMBLY.		EA 2
C	71	14	PAOZZ	5940-00-705-6709	7056709	19207	TERMINAL		EA 1

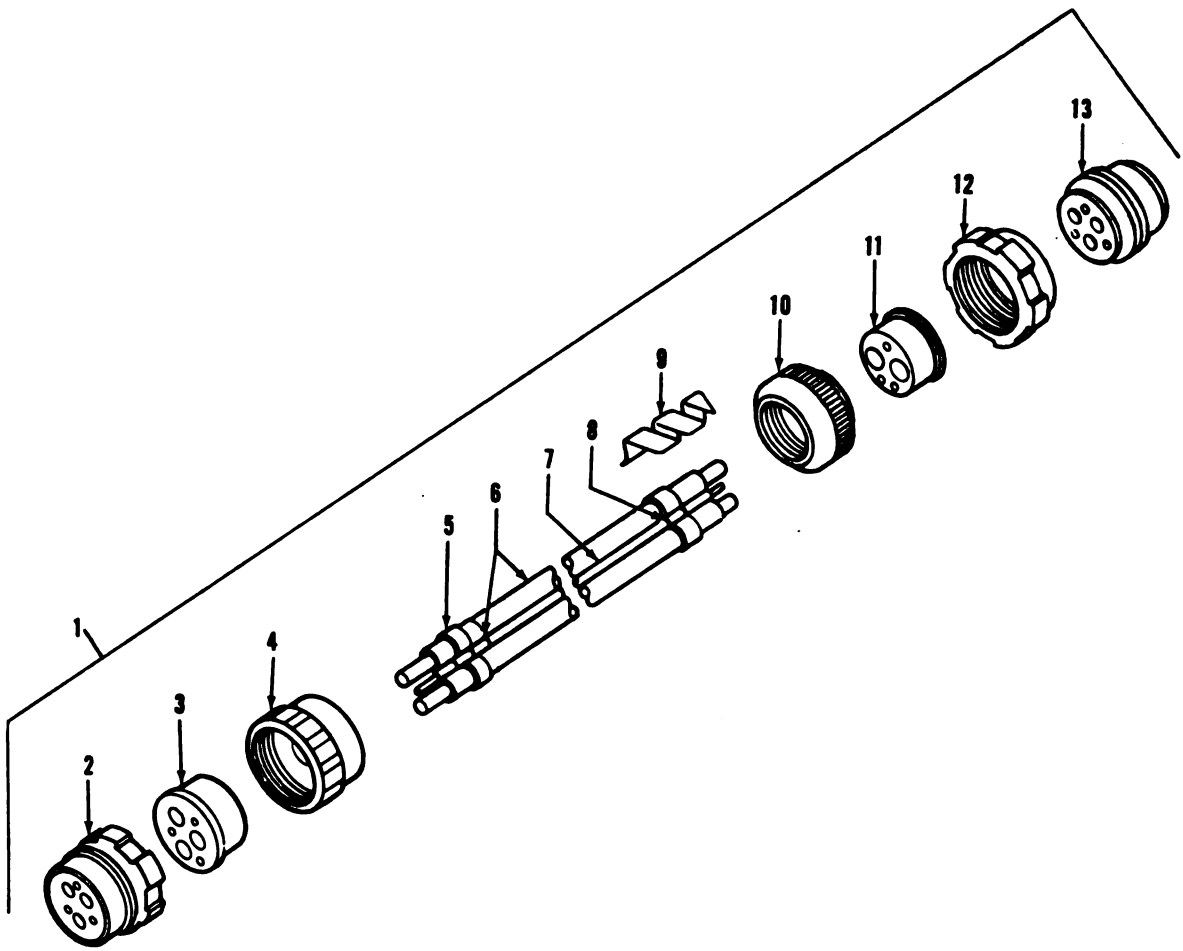

TA019538

Figure 72. Starter feed wiring harness assembly.

(1) Illustration		(2) SMR Code	(3) National Stock Number	(4) Part Number	(5) FSCM	(6) Description Usable On Code	(7) U/ M	(8) Qty Inc In Unit		
(a) Fig No.	(b) Item No.									
	72	1	AFFFF	11655652	19207	GROUP: 0613 HULL OR CHASSIS WIRING HARNESS (CONT'D)	A	EA	1	
	72	1	AFFFF	10863768	19207	WIRING HARNESS: STARTER FEED, BHD TO ENG DISCONNECT	B	EA	1	
C	72	2	PAOZZ	5935-00-686-2611	8395480	19207	CONNECTOR, PLUG, ELECTRICAL	EA	1	
C	72	3	PAOZZ	5365-00-678-4258	8395483	19207	BUSHING, RUBBER	EA	1	
C	72	4	PAOZZ	5975-00-752-2746	8395482	19207	NUT, COUPLING, ELECTRICAL CONNECTOR	EA	1	
C	72	5	PAFZZ	9905-00-893-3570	MILB43436 /1-3	81349	BAND, MARKER	EA	5	
	72	6	MFFZZ		NPN	81349	CABLE, ELECTRICAL: APPROX 182 IN. L, MFR FROM 6145-00-705-6674, SEE GROUP 9501	A	EA	1
	72	6	MFFZZ		NPN	81349	CABLE, ELECTRICAL: APPROX 212 IN. L, MFR FROM 6145-00-705-6674, SEE GROUP 9501	B	EA	1
	72	7	MFFZZ		NPN	81349	CABLE, ELECTRICAL: APPROX 91 IN. L MFR FROM 6145-00-152-6499, SEE GROUP 9501	A	EA	1
	72	7	MFFZZ		NPN	81349	CABLE, ELECTRICAL: APPROX 106 IN. L, MFR FROM 6145-00-152-6499 SEE GROUP 9501	B	EA	1
C	72	8	PAFZZ	9905-00-114-1334	MILB43436 /1-1	81349	BAND, MARKER	EA	2	
C	72	9	PAFZZ	9330-01-047-4313	11644992-1	19207	CABLE WRAP: APPROX 24 IN. L NUT: ELEC CONN GROMMET	A	EA	1
C	72	10	PAOZZ	5935-00-729-8217	8388355	19207	RTNR	EA	1	
C	72	11	PAOZZ	5365-00-682-2043	7388356	19207	GROMMET	EA	1	
C	72	12	PAOZZ	5310-00-678-4228	8701249	19207	NUT: ELEC CONN	EA	1	
C	72	13	PAOZZ	5935-00-685-9979	8724404	19207	SHELL ASSEMBLY: ELEC CONN	EA	1	

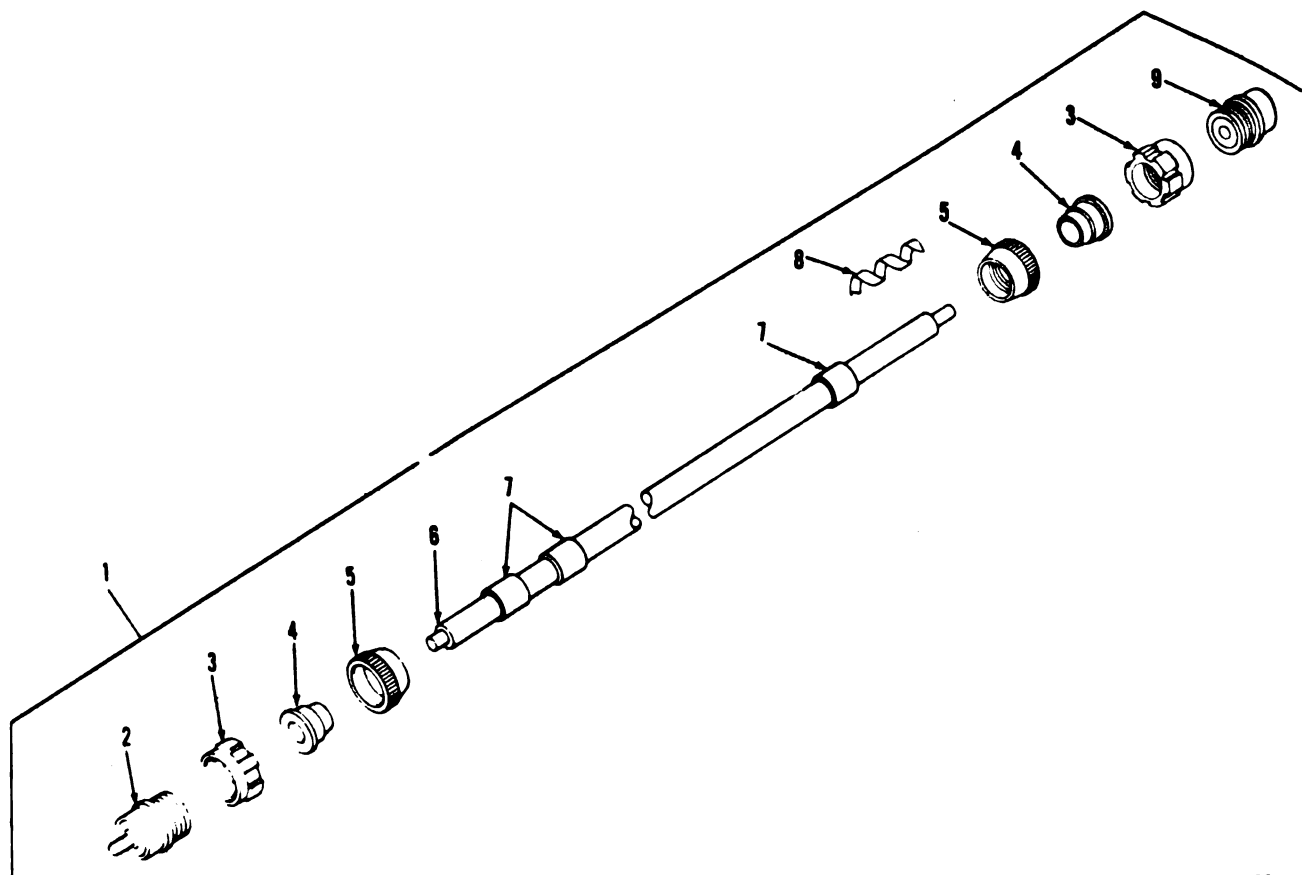

TA0'9539

Figure 73. Bulkhead to engine power relay cable assembly.

(1) Illustration		(2) SMR Code	(3) National Stock Number	(4) Part Number	(5) FSCM	(6) Description Usable On Code	(7) U/ M	(8) Qty Inc In Unit
(a) Fig No.	(b) Item No.							
	73	1	AFFFF		11655654	19207		
	73	1	AFFFF		10863703	19207		
C	73	2	PAOZZ	5935-00-686-2607	8724241	19207		
C	73	3	PAOZZ	5310-00-655-9880	8701325	19207		
C	73	4	PAOZZ	5365-00-618-6184	8376776	19207		
C	73	5	PAOZZ	5935-00-333-9414	7723308	19207		
	73	6	MFFZZ		NPN	81349		
	73	6	MFFZZ		NPN	19207		
C	73	7	PAFZZ	9905-00-893-3570	MILB43436/1-3	81349		
C	73	8	PAFZZ	9330-01-047-4313	11644992-1	19207		
C	73	9	PAOZZ	5935-00-686-9374	8724242	19207		

GROUP: 0613 HULL OR CHASSIS
 WIRING HARNESS (CONT'D)
 CABLE ASSEMBLY: POWER RELAY, BHD TO ENG
 LEAD, ELECTRICAL: POWER RELAY, BHD TO ENG
 SHELL ASSEMBLY, PLUG: ELEC CONN
 NUT: SLEEVE, ELEC
 BUSHING, RUBBER
 NUT: BUSHING, RTNR, ELEC CONN
 CABLE, ELECTRICAL: APPROX 120 IN. L, MFR FROM 6145-00-705-6674, SEE GROUP 9601
 CABLE, ELECTRICAL: APPROX 100 IN. L, MFR FROM 6145-00-705-6674, SEE GROUP 9601
 BAND, MARKER
 CABLE WRAP: APPROX 15 IN. L
 SHELL ASSEMBLY, PLUG: ELEC CONN

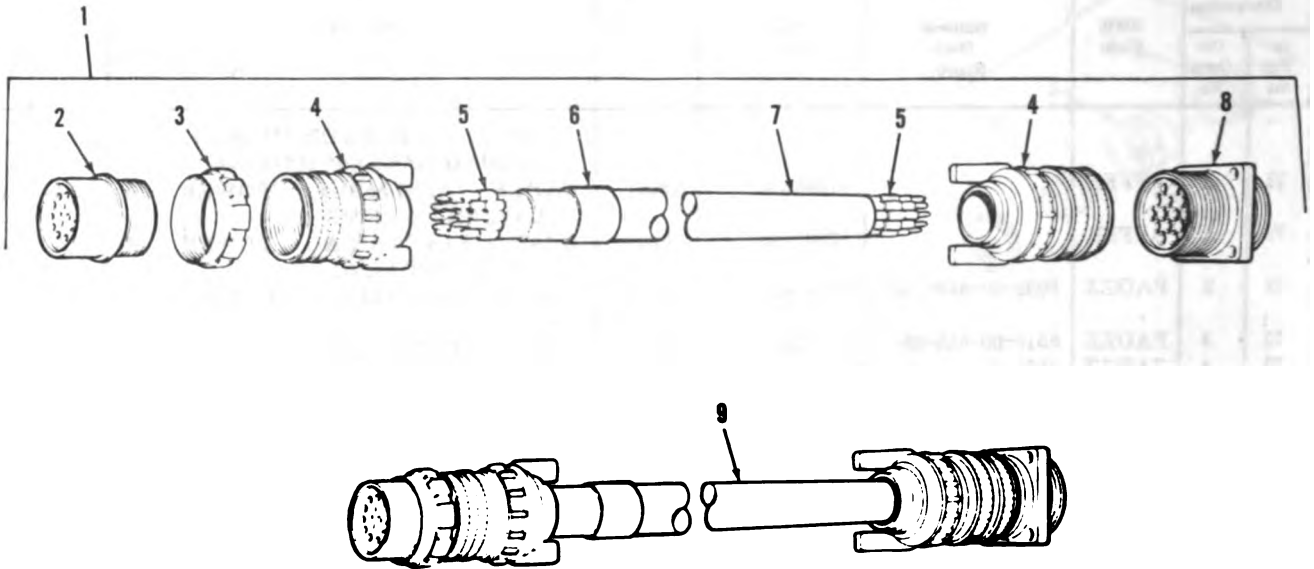

TA019540

Figure 74. Rear interphone cable assemblies.

(1) Illustration		(2) SMR Code	(3) National Stock Number	(4) Part Number	(5) FSCM	(6) Description <i>Usable On Code</i>	(7) U/ M	(8) Qty Inc In Unit
(a) Fig No.	(b) Item No.							
74	1	AFFFF		11615429	19207	GROUP: 0613 HULL OR CHASSIS WIRING HARNESS (CONT'D) CABLE ASSEMBLY: REAR IN- TERPHONE, BHD TO INTMD DISCONNECT	EA	1
74	2	PAFZZ	5935-00-686-2603	8724247	19207	SHELL ASSEMBLY: ELEC CABLE	EA	1
74	3	PAFZZ	5310-00-655-9860	8701325	19207	NUT, SLEEVE	EA	1
74	4	PAFZZ	5935-00-679-9663	7973504	19207	CLAMP ASSEMBLY	EA	2
74	5	PAFZZ	5970-00-577-1631	171I1725-11	80244	INSULATOR: ELEC SLEEVE, 3/4 IN. L	EA	26
74	6	PAFZZ	9905-00-893-3570	MS39020-3	96906	BAND, MARKER	EA	1
74	7	MFFZZ		NPN	81349	CABLE, ELECTRICAL: APPROX 126 IN. L, MFR FROM M13486-13-1, SEE GROUP 9501	EA	1
74	8	PAFZZ	5935-00-752-4943	7524943	19207	RECEPTACLE ASSEMBLY: ELEC CABLE	EA	1
74	9	PAOZZ	2590-00-974-9167	11615428	19207	CABLE ASSEMBLY: REAR IN- TERPHONE, INTMD DISCONNECT TO HANDSET BOX	EA	1

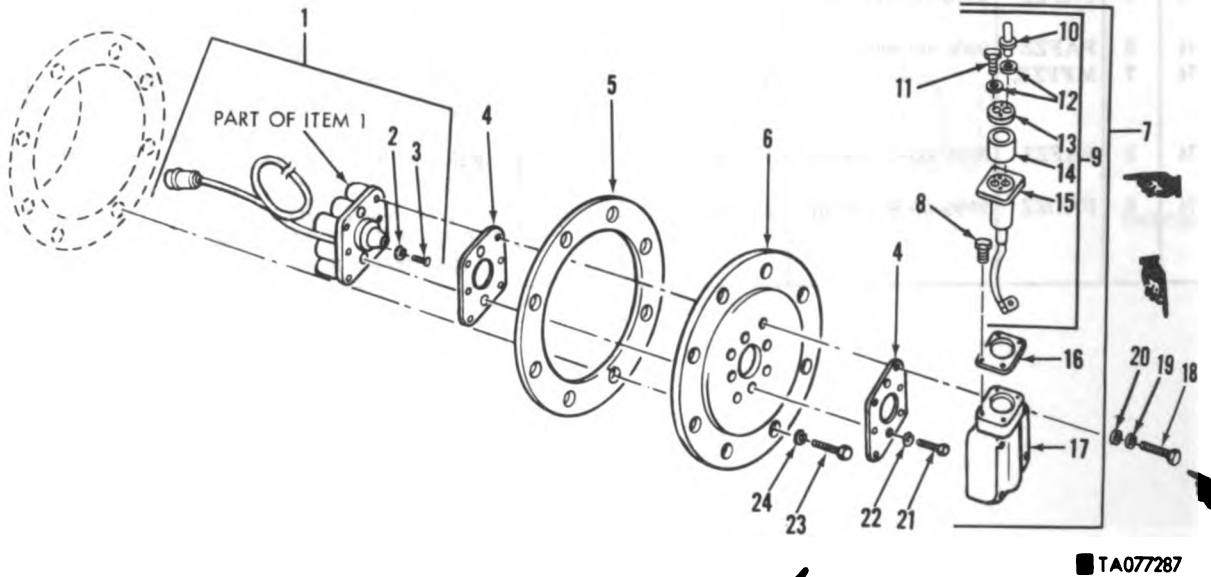
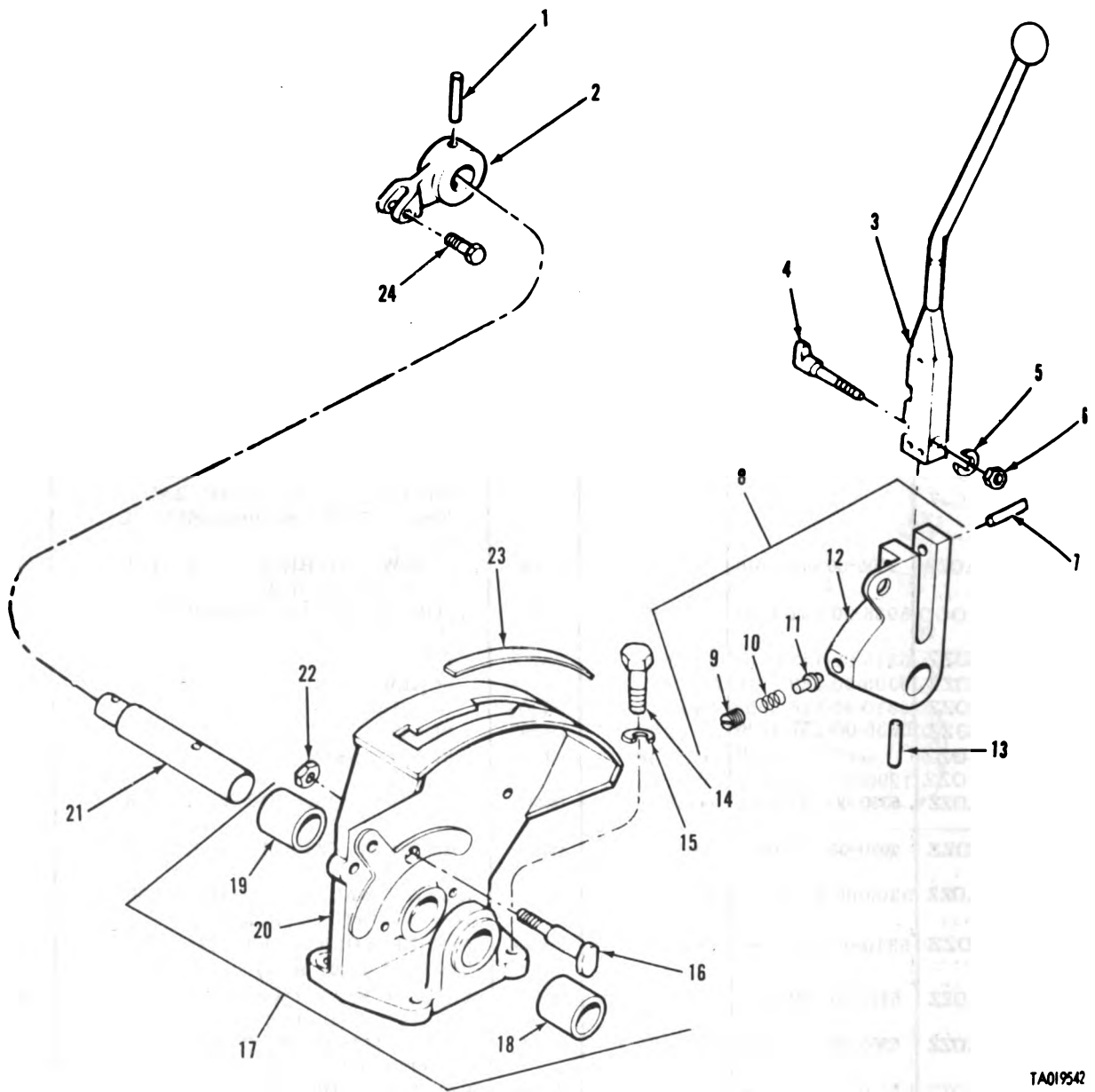

Figure 75. Fuel tank radio suppression capacitor and related parts.

(1) Illustration		(2) SMR Code	(3) National Stock Number	(4) Part Number	(5) FSCM	(6) Description <i>Usable On Code</i>	(7) U/ M	(8) Qty Inc In Unit
(a) Fig No.	(b) Item No.							
75	1	PAOZZ	2910-00-707-3949	7061058	19207	TERPERENCE SUPPRESSION CABLE AND ADAPTER ASSEM- BLY: FUEL TANK PUMP PWR, L	EA	1
75	1	PAOZZ	2910-00-923-4247	7061058-1	19207	CABLE AND ADAPTER ASSEM- BLY: FUEL TANK PUMP PWR, R	EA	1
75	2	PAOZZ	5310-00-559-0070	MS35333-38	96906	WASHER, LOCK: CAPACITOR LEAD CONN, L (1), R (1)	EA	2
75	3	PAOZZ	5305-00-889-3002	MS35206-242	96906	SCREW, MACHINE: CAPACITOR LEAD CONN, L (1), R (1)	EA	2
75	4	PAOZZ	5330-00-678-4706	10864012	19207	GASKET, ADPTR AND HSG TO COVER, L (2), R (2)	EA	4
75	5	PAOZZ	5330-00-765-4347	10870952	19207	GASKET, FUEL TANK COVER, R	EA	1
75	6	PAOZZ	2920-00-119-0847	10870962	19207	COVER, FUEL TANK ADPTR AND HSG, R	EA	1
75	7	AOOOO		7061046	19207	CAPACITOR AND HOUSING ASSEMBLY: FUEL TANK RADIO INTERFERENCE SUPPRESSION, L (1), R (1)	EA	2
75	8	PAOZZ	5305-00-638-7018	593556	21450	SCREW, MACHINE: CAPACITOR TO HSG, L (4), R (4)	EA	8
C	75	PAOOO	5935-00-701-1831	7018245	19207	CONNECTOR, CAPACITOR: L (1), R (1)	EA	2
N	75	PAOZZ	5315-00-143-6526	7018188	19207	PIN	EA	1
N	75	PAOZZ	5305-00-589-3116	MS35206-213	96906	SCREW	EA	1
N	75	PAOZZ	5310-00-616-3554	MS35335-291	96906	WASHER	EA	2
N	75	PAOZZ	5935-00-177-3290	7019004	19207	PLATE	EA	1
N	75	XAOZZ		7024746	19207	PLATE ASSEMBLY	EA	1
N	75	XAOZZ	1290-00-191-3302	7064587	19204	SHELL	EA	1
C	75	PAOZZ	5330-00-741-2721	7412721	19207	GASKET: CONN TO HSG, L (1), R (1)	EA	2
C	75	PAOZZ	2920-00-119-0863	7061045	19207	HOUSING, CAPACITOR: L (1), R (1)	EA	2
C	75	PAOZZ	5305-00-824-2281	MS35266-87	96906	SCREW, MACHINE: CAPACITOR AND HSG MTG, L (4), R (4)	EA	8
N	75	PAOZZ	5310-00-582-5965	MS35338-44	96906	WASHER, LOCK: CAPACITOR AND HSG MTG, L (4), R (4)	EA	8
C	75	PAOZZ	5310-00-809-4058	MS27183-10	96906	WASHER, FLAT: CAPACITOR AND HSG MTG, L (4), R (4)	EA	8
C	75	PAOZZ	5305-00-614-0246	MS35266-63	96906	SCREW, MACHINE: CABLE AND ADAPTER MTG, L (4), R (4)	EA	8
C	75	PAOZZ	5310-00-045-3296	MS35338-43	96906	WASHER, LOCK: CABLE AND ADAPTER MTG, L (4), R (4)	EA	8
C	75	PAOZZ	5306-00-819-7020	MS51099-33	96906	BOLT, MACHINE: COVER TO FUEL TANK MTG, R	EA	8
C	75	PAOZZ	5310-00-081-4219	MS27183-12	96906	WASHER, FLAT: COVER TO FUEL TANK MTG, R	EA	8



TA019542

Figure 76. Shifting control pivot, base, and related parts.

(1) Illustration		(2) SMR Code	(3) National Stock Number	(4) Part Number	(5) FSCM	(6) Description <i>Usable On Code</i>	(7) U/ M	(8) Qty Inc In Unit
(a) Fig No.	(b) Item No.							
						GROUP: 07 TRANSMISSION		
						GROUP: 0705 GEAR SHAFT, VACUUM BOOSTER, AND CONTROLS		
76	1	PAOZZ	5315-00-983-6935	10951635-1	19207	PIN, STRAIGHT, HEADLESS: SHAFT LINK	EA	1
76	2	PAOZZ	3040-00-484-3646	10916693	19207	LINK: SHIFTING CONTROL SHAFT	EA	1
76	3	PBOZZ	2520-00-929-8922	11615314	19207	ROD: SHIFTING LEVER CONTROL FASTENER, SHIFT LOCK: HAND LEVER PARKING BRAKE AC- TUATOR	EA	1
76	4	PAOZZ	2520-00-933-8920	10915937	19207	WASHER, LOCK: PARKING BRAKE ACTUATOR FASTENER	EA	1
76	5	PAOZZ	5310-00-274-8715	MS35338-63	96906	NUT, PLAIN, HEXAGON: PARKING BRAKE ACTUATOR FASTENER	EA	1
76	6	PAOZZ	5310-00-768-0319	MS51968-2	96906	PIN, RETAINING: SHIFTING ROD PIVOT ASSEMBLY: SHIFTING CONTROL ROD	EA	1
76	7	PAOZZ	5315-00-014-1291	141291	21450	ADJUSTER, CONTROL SHAFT SPRING, HELICAL, COM- PRESSION	EA	1
76	8	PBOOO	2520-00-936-5341	10915822	19207	PLUNGER, CONTROL SHAFT PIVOT	EA	1
76	9	PAOZZ	5305-00-695-6249	8694035	19207	PIN, STRAIGHT, HEADLESS: CONTROL PIVOT	EA	1
76	10	PAOZZ	5360-00-692-5361	8694036	19207	SCREW, CAP, HEXAGON HEAD: BASE ASSY MTG	EA	1
76	11	PAOZZ	2520-00-839-0255	8694037	19207	WASHER, LOCK: BASE ASSY MTG BOLT, SHOULDER: PARKING BRAKE ACTUATOR	EA	1
76	12	PBOZZ	2520-00-487-3811	10915813	19207	BASE ASSEMBLY: SHIFTING CONTROL PIVOT	EA	1
76	13	PAOZZ	5315-00-984-5187	10951635-2	19207	BEARING, BASE ASSY SHAFT BEARING, BASE ASSY SHAFT	EA	1
76	14	PAOZZ	5305-00-269-3213	MS90725-62	96906	BASE	EA	1
76	15	PAOZZ	5310-00-637-9541	MS35338-46	96906	SHAFT: SHIFTING CONTROL PIVOT	EA	1
76	16	PAOZZ	5308-00-983-6937	10924495	19207	NUT, PLAIN, HEXAGON: PARKING BRAKE ACTUATOR BOLT MTG	EA	1
76	17	PBOOO	2590-00-484-3588	11610745	19207	DECAL, SHIFTING CONTROL: SEE GROUP 2210	EA	1
76	18	PAOZZ		713421	21450	BOLT, SELF-LOCKING: SHAFT LINK	EA	1
76	18	PAOZZ	3110-00-183-6723	MS17131-35	96906		EA	1
76	20	XAOZZ		11610747	19207		EA	1
76	21	PAOZZ	3040-00-177-8350	11610746	19209		EA	1
76	22	PAOZZ	5310-00-853-9335	MS35691-13	96906		EA	1
76	23	PAOZZ	7690-00-785-8052	10915414	19207		EA	1
76	24	PAOZZ	5306-00-958-2730	10887367	19207		EA	1

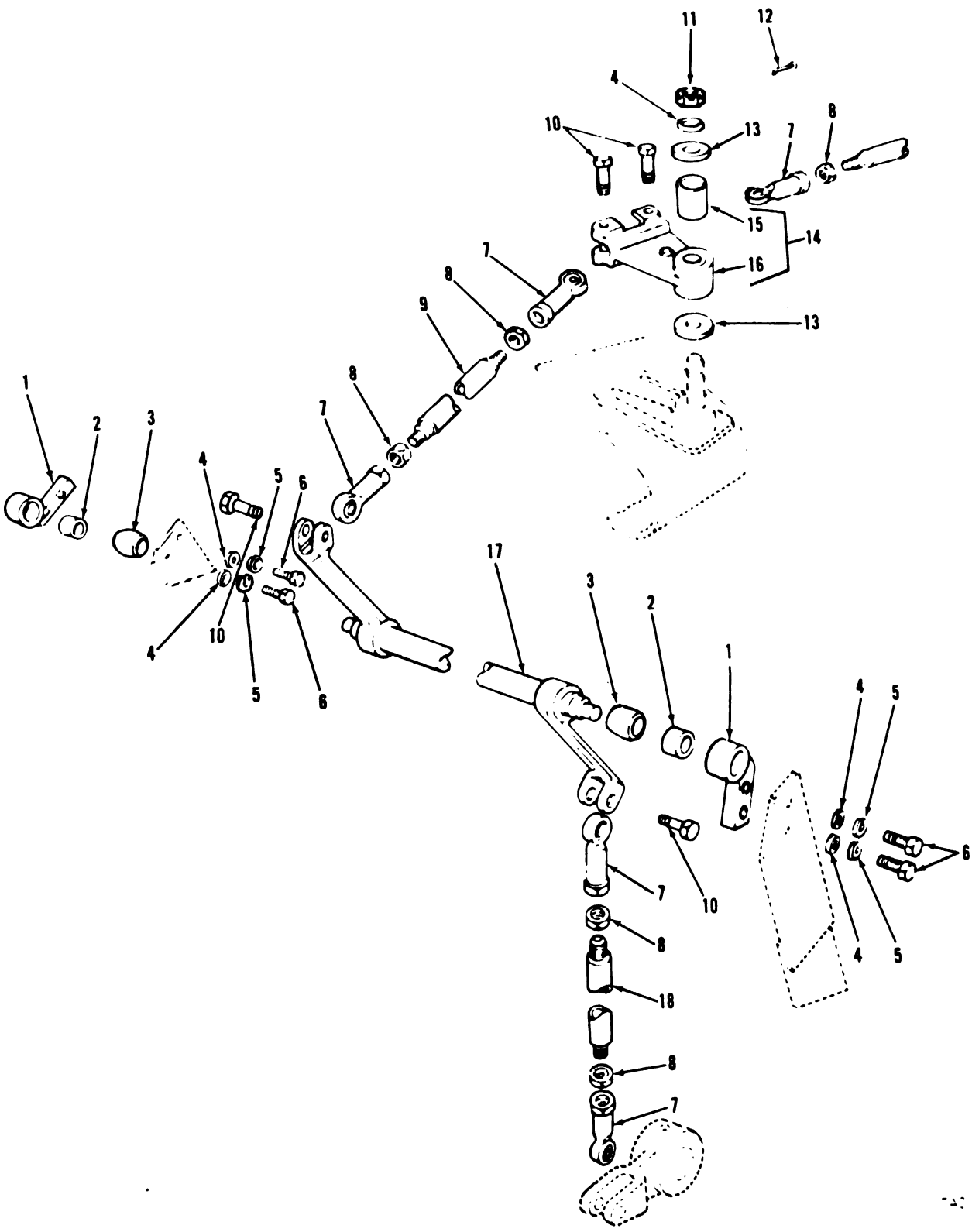
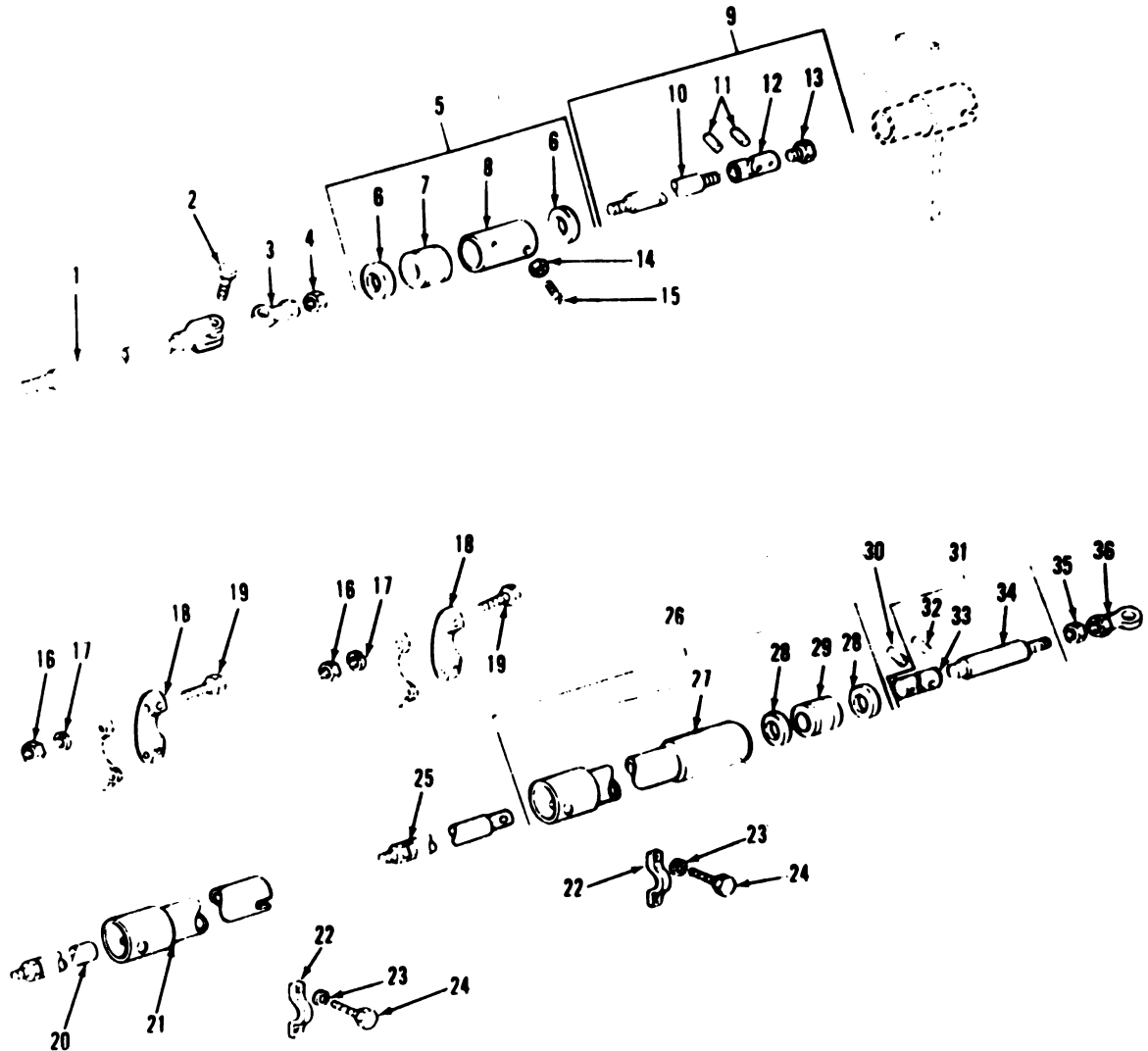

Figure 77. Shifting control linkage and related parts—driver's compartment.

(1) Illustration		(2) SMR Code	(3) National Stock Number	(4) Part Number	(5) FSCM	(6) Description Usable On Code	(7) U/ M	(8) Qty Inc In Unit
(a) Fig No.	(b) Item No.							
						GROUP: 0705 GEAR SHIFT, VACUUM BOOSTER, AND CONTROLS (CONT'D)		
77	1	PAOZZ	2520-00-782-1709	10916688	19207	BRACKET: LINK ASSY MTG	EA	2
77	2	PAOZZ	3110-00-112-6006	713886	21450	BEARING: LINK ASSY MTG	EA	2
77	3	PAOZZ	3120-00-178-1313	7951669	19207	RETAINER: LINK ASSY BRG	EA	2
77	4	PAOZZ	5310-00-080-6004	MS27183-14	96906	WASHER, FLAT: LINK ASSY MTG (4), LINK MTG (1)	EA	5
77	5	PAOZZ	5310-00-637-9541	MS35338-46	96906	WASHER, LOCK: LINK ASSY MTG	EA	4
77	6	PAOZZ	5305-00-269-2802	MS90726-59	96906	SCREW, CAP, HEXAGON HEAD: LINK ASSY MTG	EA	4
77	7	PAOZZ	3120-00-809-6434	8741800	19207	BEARING, PLAIN ROD END: STUD (2), TUBE ASSY (2), CONN LINK (1)	EA	5
77	8	PAOZZ	5310-00-975-2075	MS35691-21	96906	NUT, PLAIN, HEXAGON: STUD (2), TUBE ASSY (2), CONN LINK (1)	EA	5
77	9	PAOZZ	2520-00-974-9199	8741918	19207	TUBE ASSEMBLY: SHAFT LINK	EA	1
77	10	PAOZZ	5306-00-958-2790	10687367	19207	BOLT, SELF-LOCKING, SHAFT LINK (1), STUD (1), LINK ASSY (2)	EA	4
77	11	PAOZZ	5310-00-842-1211	MS35692-17	96906	NUT, PLAIN, HEXAGON: LINK ASSY MTG	EA	1
77	12	PAOZZ	5315-00-842-3044	MS24655-283	96906	PIN, COTTER: LINK ASSY STUD NUT	EA	1
77	13	PAOZZ	5310-00-682-5538	8762167	19207	WASHER, FLAT: LINK ASSY MTG	EA	2
77	14	PAOFF	3040-00-179-7046	10916679	19207	LINK ASSEMBLY: TUBE ASSY TO CONN LINK	EA	1
77	15	PAFZZ	3120-00-287-7050	7954599	19207	BEARING	EA	1
77	16	XAFZZ		10916680	19207	LINK	EA	1
77	17	PAOZZ	3040-00-484-3646	1091697	19207	LINK ASSEMBLY: STUD AND TUBE ASSY	EA	1
77	18	PAOZZ	5307-00-974-9271	11610799	19207	STUD: CONN LINK	EA	1



TA019544

Figure 78. Shifting controls and related parts—inter bulkhead.

(1) Illustration		(2) SMR Code	(3) National Stock Number	(4) Part Number	(5) FSCM	(6) Description Usable On Code	(7) U/ M	(8) Qty Inc In Unit	
(a) Fig No.	(b) Item No.								
						GROUP: 0705 GEAR SHIFT, VACUUM BOOSTER, AND CONTROLS (CONT'D)			
78	1	PAOZZ	3040-00-678-4204	10864402	19207	CONNECTING LINK: BULKHEAD	EA	1	
78	2	PAOZZ	5306-00-958-2730	10887367	19207	BOLT, SELF-LOCKING: BULKHEAD CONN LINK	EA	1	
C	78	3	PAOZZ	3120-00-809-6434	8741800	19207	BEARING, PLAIN ROD END: BULKHEAD CONN LINK	EA	1
78	4	PAOZZ	5310-00-975-2075	MS35691-21	96906	NUT, PLAIN, HEXAGON:	EA	1	
78	5	PAFFF	2590-00-133-8171	10864132	19207	SLEEVE ASSEMBLY: BULKHEAD SHIFTING CONTROL	EA	1	
78	6	PAFZZ	5330-00-532-7857	7748-48	19207	SEAL	EA	2	
78	7	PAFZZ	3120-00-318-8189	8720489	19207	BEARING	EA	1	
78	8	XAFZZ	5340-00-703-7489	10863922	19207	SLEEVE	EA	1	
78	9	PAFFF	3040-00-133-8069	10870423	19207	CONNECTING LINK: BULKHEAD REAR ROD	EA	1	
78	10	PAFZZ	2590-00-678-6775	10870424	19207	SHAFT	EA	1	
C	78	11	PAFZZ	5315-00-926-5866	MS9390-440	96906	PIN, STRAIGHT, HEADLESS	EA	2
78	12	PAFZZ	2530-00-678-6766	10863538	19207	UNIVERSAL JOINT	EA	1	
78	13	PAFZZ	5340-00-703-7489	10864126	19207	PLUG	EA	1	
78	14	PAFZZ	5310-00-851-2674	MS35691-1	96906	NUT, PLAIN, HEXAGON: BULKHEAD SLEEVE RTNR	EA	2	
78	15	PAFZZ	5305-00-723-9382	MS51963-68	96906	SETSCREW: SLEEVE RTNR	EA	2	
78	16	PAFZZ	5310-00-880-7744	MS51967-5	96906	NUT, PLAIN, HEXAGON: SUP- PORT MTG	EA	4	
78	17	PAFZZ	5310-00-407-9566	MS35338-45	96906	WASHER, LOCK: SUPPORT MTG	EA	4	
78	18	PBFZZ	2590-00-484-3589	10863646	19207	SUPPORT: LINK TUBE SHIELD	EA	2	
78	19	PAFZZ	5305-00-225-9081	MS90725-36	96906	SCREW, CAP, HEXAGON HEAD: SUPPORT MTG	EA	4	
78	20	PAFZZ	2520-00-974-9224	10864118	19207	ROD: BULKHEAD	EA	1	
78	21	PAFZZ	2590-00-239-3177	11654806	19207	SHIELD: BHD ROD	EA	1	
78	22	PBFZZ	5340-00-178-1578	10863645	19207	STRAP, RETAINING: SHIELD MTG	EA	2	
78	23	PAFZZ	5310-00-407-9566	MS35338-45	96906	WASHER: LOCK: SHIELD MTG	EA	4	
78	24	PAFZZ	5305-00-042-3564	MS90725-32	96906	SCREW, CAP, HEXAGON HEAD: SHIELD MTG	EA	4	
78	25	PAFZZ	2590-00-678-6771	10870273	19207	ROD, SHIFTING CONTROL: ENG COMPT, FRONT	EA	1	
78	26	PBFFF	2590-00-239-3320	11654810	19207	SHIELD ASSEMBLY: ENG COMPT REAR CONTROL	EA	1	
C	78	27	XAFZZ		11654809	19207	SHIELD	EA	1
78	28	PAFZZ	5330-00-532-7857	7748748	19207	SEAL	EA	2	
78	29	PAFZZ	3120-00-318-8189	8720489	19207	BEARING	EA	1	
C	78	30	PAFZZ	5315-00-926-5866	MS9390-440	96906	PIN, STRAIGHT, HEADLESS: UNIVERSAL JOINT	EA	1
78	31	AFFFF		10870275	19207	ROD ASSEMBLY: ENG COMPT REAR	EA	1	
C	78	32	PAFZZ	5315-00-926-5866	MS9390-440	96906	PIN, STRAIGHT HEADLESS	EA	1
78	33	PAFZZ	2530-00-678-6766	10863538	19207	UNIVERSAL JOINT	EA	1	
78	34	PAFZZ	2520-00-983-6897	10864122	19207	ROD	EA	1	
78	35	PAFZZ	5310-00-975-2075	MS35691-21	96906	NUT, PLAIN, HEXAGON	EA	1	
C	78	36	PAFZZ	3120-00-809-6434	8741800-1	19207	BEARING, PLAIN ROD END: REAR ROD ASSY	EA	1

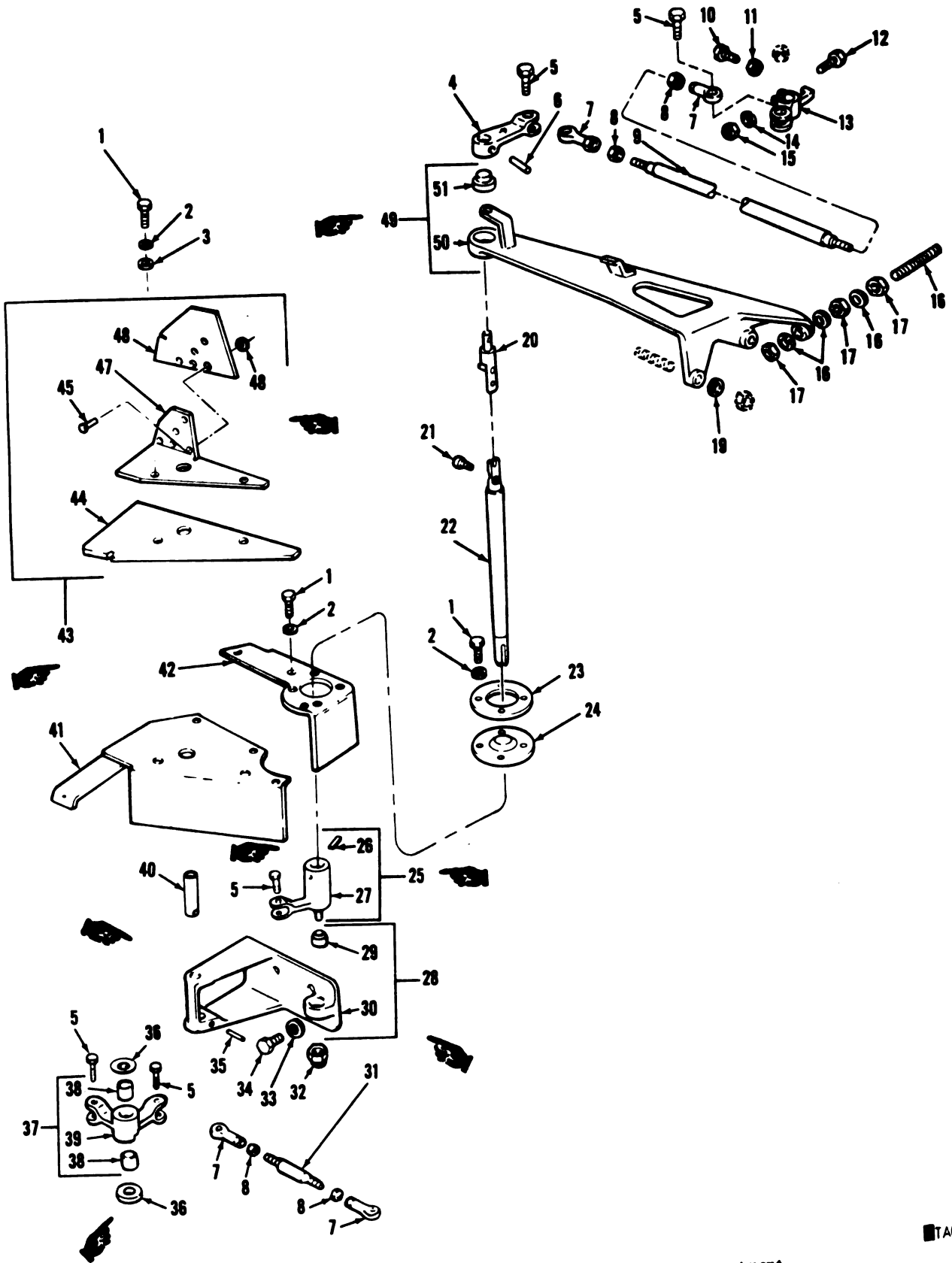

Figure 79. Shifting controls and related parts—engine compartment.

TA077288

(1) Illustration		(2) SMR Code	(3) National Stock Number	(4) Part Number	(5) FSCM	(6) Description Usable On Code	(7) U/ M	(8) Qty Inc In Unit
(a) Fig No.	(b) Item No.							
						GROUP: 0706 GEAR SHIFT, VACUUM BOOSTER, AND CONTROLS (CONT'D)		
79	1	PAOZZ	5306-00-068-0502	MS90725-6	96906	SCREW, CAP, HEXAGON HEAD: LINK SHIELDS (5), RISER SHAFT RING RTNER (4)	EA	9
79	2	PAOZZ	5310-00-582-5965	MS35338-44	96906	WASHER, LOCK: LINK SHIELDS (5), RISER SHAFT RING RTNR (4)	EA	9
79	3	PAOZZ	5310-00-809-4058	MS27183-10	96906	WASHER, FLAT: SHIELD SEAL ASSY	EA	2
79	4	PAOZZ	2520-00-938-1638	10911653	19207	LEVER: ENG COMPT RISER TO XMSN CONTROL ROD	EA	1
79	5	PAOZZ	5306-00-958-2730	10887367	19207	BOLT, SELF-LOCKING: XMSN CONTROL ROD LEVER (2), LINKS CONN STUD (3)	EA	5
79	6	PAOZZ	5315-00-611-5528	MS39086-161	96906	PIN, SPRING: ENG COMPT RISER LEVER	EA	1
79	7	PAOZZ	3120-00-809-6434	8741800-1	19207	BEARING, PLAIN ROD END: LINK CONN STUD (2), XMSN CONTROL ROD (2)	EA	4
79	8	PAOZZ	5310-00-975-2075	MS35691-21	96906	NUT, PLAIN, HEXAGON: LINKS CONN STUD (2), XMSN CONTROL ROD (2)	EA	4
79	9	PAOZZ	2520-00-974-9253	10893694	19207	ROD, SHIFTING CONTROL: ENG COMPT	EA	1
79	10	PAOZZ	5306-00-267-8974	MS90726-6	96906	SCREW, CAP, HEXAGON HEAD: SHIFTING CONTROL LEVER STOP	EA	1
79	11	PAOZZ	5310-00-971-7989	MS35691-5	96906	NUT, PLAIN, HEXAGON: SHIFT- ING CONTROL STOP SCREW LOCK	EA	1
79	12	PAOZZ	5306-00-269-2807	MS90726-64	96906	SCREW, CAP, HEXAGON: SHIFT- ING CONTROL LEVER	EA	1
79	13	PAOZZ	2520-00-119-0838	10915786	19207	LEVER: XMSN SHIFTING CON- TROL	EA	1
79	14	PAOZZ	5310-00-637-9541	MS35338-46	96906	WASHER, LOCK: SHIFTING CONTROL LEVER	EA	1
79	15	PAOZZ	5310-00-732-0559	MS51968-8	96906	NUT, PLAIN, HEXAGON: SHIFT- ING CONTROL LEVER	EA	1
79	16	PAOZZ	5307-00-637-6470	MS16187-69	96906	STUD: XMSN CONTROL ROD BRKT ASSY	EA	1
79	17	PAOZZ	5310-00-834-8732	MS35691-33	96906	NUT, PLAIN, HEXAGON: XMSN BRKT ASSY MTG	EA	3
79	18	PAOZZ	5310-00-584-5272	MS35338-48	96906	WASHER, LOCK: XMSN BRKT ASSY MTG	EA	3
79	19	PAOZZ	5310-00-011-6121	MS36338-67	96906	WASHER, LOCK: XMSN BRKT ASSY MTG	EA	2
79	20	PAOZZ	3040-00-678-6776	10870498	19207	CONNECTING LINK: XMSN RISER SHAFT	EA	1
79	21	PAOZZ	5306-00-954-9571	10933486	19207	BOLT, SELF-LOCKING: RISER SHAFT CONN	EA	1
79	22	PAOZZ	2590-00-937-1516	10873874	19207	SHAFT: ENG COMPT RISER	EA	1
79	23	PBOZZ	5365-00-178-1287	10911620	19207	SPACER, PLATE: ENG COMPT RISER SHAFT	EA	1
79	24	PAOZZ	5330-00-789-3044	10911621	19207	GASKET: RISER SHAFT SPACER PLATE	EA	1
79	25	PAOZZ	2590-00-937-1939	7953921	19207	LINK ASSEMBLY: CONTROL ROD LOWER	EA	1
79	26	PAOZZ	5315-00-010-3773	103773	19207	PIN, SHIFTING CONTROL REAR LINK	EA	1
79	27	XAOZZ		10870416	19207	LINK, SHIFTING CONTROL REAR	EA	1

(1) Illustration		(2) SMR Code	(3) National Stock Number	(4) Part Number	(5) FSCM	(6) Description Usable On Code	(7) U/ M	(8) Qty Inc In Unit
(a) Fig No.	(b) Item No.							
						GROUP: 0705 GEAR SHIFT, VACUUM BOOSTER, AND CONTROLS (CONT'D)		
C	79	28	PBOOO	2590-00-937-1940	1091526F	19207	BRACKET ASSEMBLY: CONTROL LINK MTG	EA 1
C	79	29	PAOZZ	3120-00-692-5037	7954792	19207	BEARING: CONTROL LINK BRKT ASSY	EA 1
C	79	30	XAOZZ		10912021	19207	BRACKET: CONTROL LINK MTG	EA 1
C	79	31	PAOZZ	5307-00-974-9306	8762297	19207	STUD, PLAIN: LINK CONN	EA 1
C	79	32	PAOZZ	5310-00-811-3494	MS21044N8	96906	NUT, SELF-LOCKING: RISER SHAFT LINK MTG	EA 1
C	79	33	PAOZZ	5310-00-637-9541	MS35338-46	96906	WASHER, LOCK: LINK BRKT MTG	EA 3
C	79	34	PAOZZ	5305-00-269-3210	MS90725-59	96906	SCREW, CAP, HEXAGON HEAD: LINK BRKT MTG	EA 3
C	79	35	PAOZZ	5315-00-616-4260	MS16562-53	96906	PIN, SPRING: CONN LINK SHAFT RTNR	EA 1
C	79	36	PAOZZ	5310-00-682-5537	8762129	19207	WASHER, FLAT: LINK ASSY MTG	EA 2
C	79	37	PAOOO	3040-00-484-3648	10912028	19207	CONNECTING LINK: SHIFTING CONTROL	EA 1
C	79	38	PAOZZ	3120-00-678-3014	8762130	19207	BEARING, SLEEVE: CONN LINK	EA 2
C	79	39	XAOZZ		10912029	19207	BELLCRANK: CONN LINK	EA 1
C	79	40	PAOZZ	3040-00-143-6428	10911885	19207	SHAFT: CONN LINK MTG	EA 1
C	79	41	PBOZZ	2590-00-484-3583	10915854	19207	SHIELD: SHIFTING CONTROL LINK ASSY	EA 1
C	79	42	PBOZZ	2590-00-484-3582	10915855	19207	SHIELD: SHIFTING CONTROL LINK ASSY	EA 1
C	79	43	PBOOO	2520-00-983-6896	10864295	19207	SEAL ASSEMBLY: SHIFTING CONTROL LINK ASSY SHIELD	EA 1
C	79	44	PAOZZ	2540-00-766-1937	10870478	19207	SEAL: LOWER	EA 1
C	79	45	PAOZZ	5320-00-806-0928	MS20450C8-10	96906	RIVET: UPPER SEAL MTG	EA 5
C	79	46	PAOZZ	5310-00-082-1404	MS27183-6	96906	WASHER, FLAT: UPPER SEAL MTG	EA 6
C	79	47	XAOZZ		10870481	19207	RETAINER: SEAL ASSY	EA 1
C	79	48	PAOZZ	2540-00-766-1936	10870479	19207	SEAL: UPPER	EA 1
C	79	49	PBOOO	2520-00-938-1640	10887630	19207	BRACKET ASSEMBLY: XMSN CONTROL ROD	EA 1
C	79	50	XAOZZ		10940422	19207	BRACKET: CONTROL ROD	EA 1
C	79	51	PAOZZ	3120-00-692-5037	7954792	19207	BEARING, BRKT ASSY	EA 1

This page intentionally left blank.

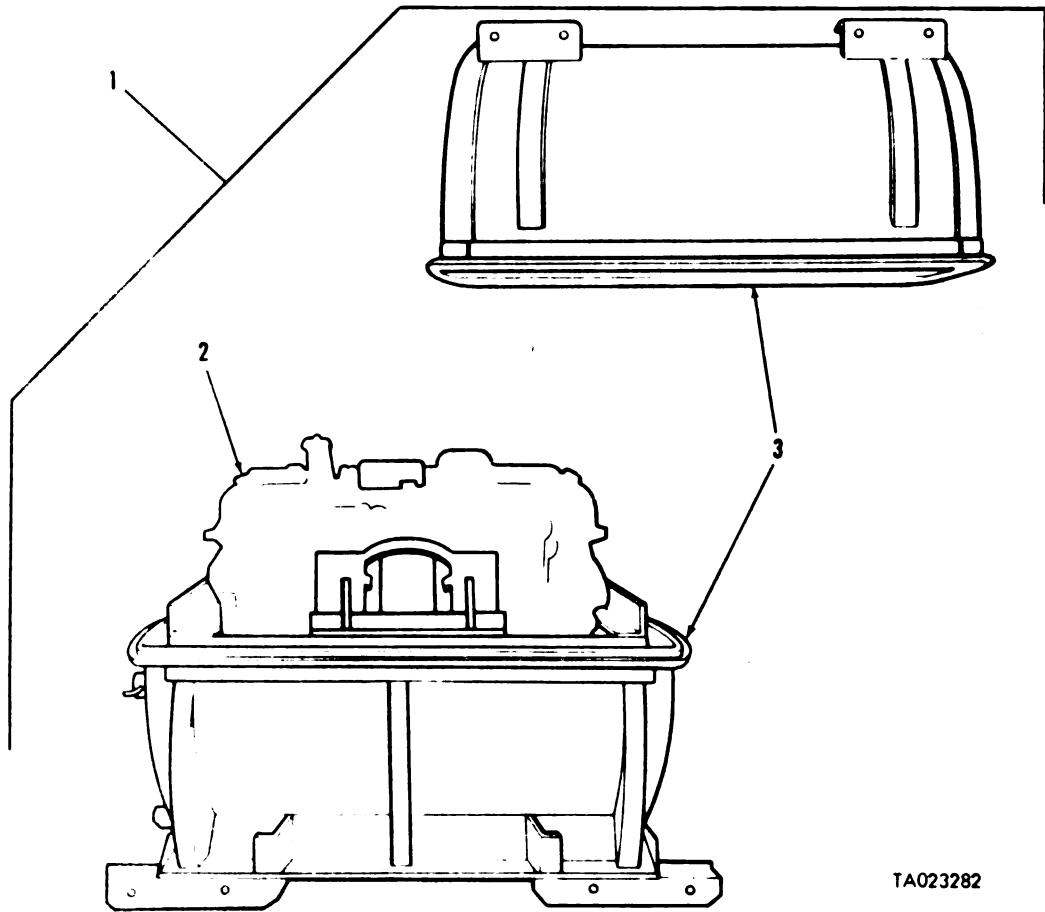

TA023282

Figure 80. Transmission assembly and shipping and storage container.

(1) Illustration		(2) SMR Code	(3) National Stock Number	(4) Part Number	(5) FSCM	(6) Description <i>Usable On Code</i>	(7) U/ M	(8) Qty Inc in Unit
(a) Fig No.	(b) Item No.							
80	1	PAFHD	2520-00-086-7792	5703101	19207	GROUP: 0710 TRANSMISSION ASSEMBLY AND ASSOCIATED PARTS TRANSMISSION, W/CONTAINER TRANSMISSION ASSEMBLY: CROSSDRIVE (REFER TO TM 9-2520-223-34 FOR COMPONENT PARTS) SHIPPING AND STORAGE CONTAINS: XMSN		
80	2	PAFHD	2520-00-086-7791	8355830	19207		EA	1
80	3	PAFHD	8145-00-096-9008	8723296	19207		EA	1

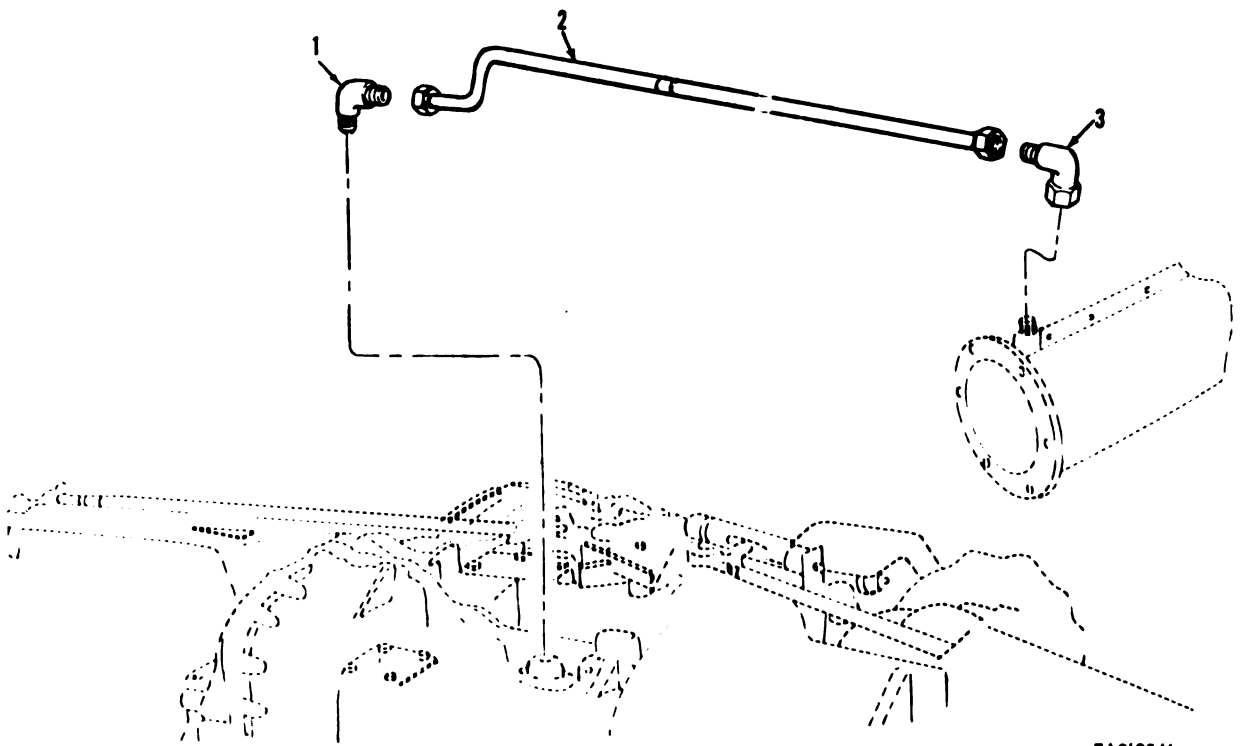

TA019546

Figure 81. Transmission oil breather tube.

(1) Illustration		(2) SMR Code	(3) National Stock Number	(4) Part Number	(5) FSCM	(6) Description <i>Usable On Code</i>	(7) U/ M	(8) Qty Inc In Unit
(a) Fig No.	(b) Item No.							
81	1	PAOZZ	4730-01-003-6044	MS51815-8	96906	GROUP: 0721 COOLERS, PUMPS, AND MOTORS ELBOW, TUBE: 90 DEGREE, XMSN OIL BREATHER TUBE	EA	1
81	2	PAOZZ	4710-00-053-1052	11591065-1	19207	TUBE: XMSN OIL BREATHER	EA	1
81	3	PAOZZ	4730-00-993-5002	MS51820-6	96906	ELBOW, TUBE: 90-DEGREE XMSN OIL BREATHER TUBE	EA	1

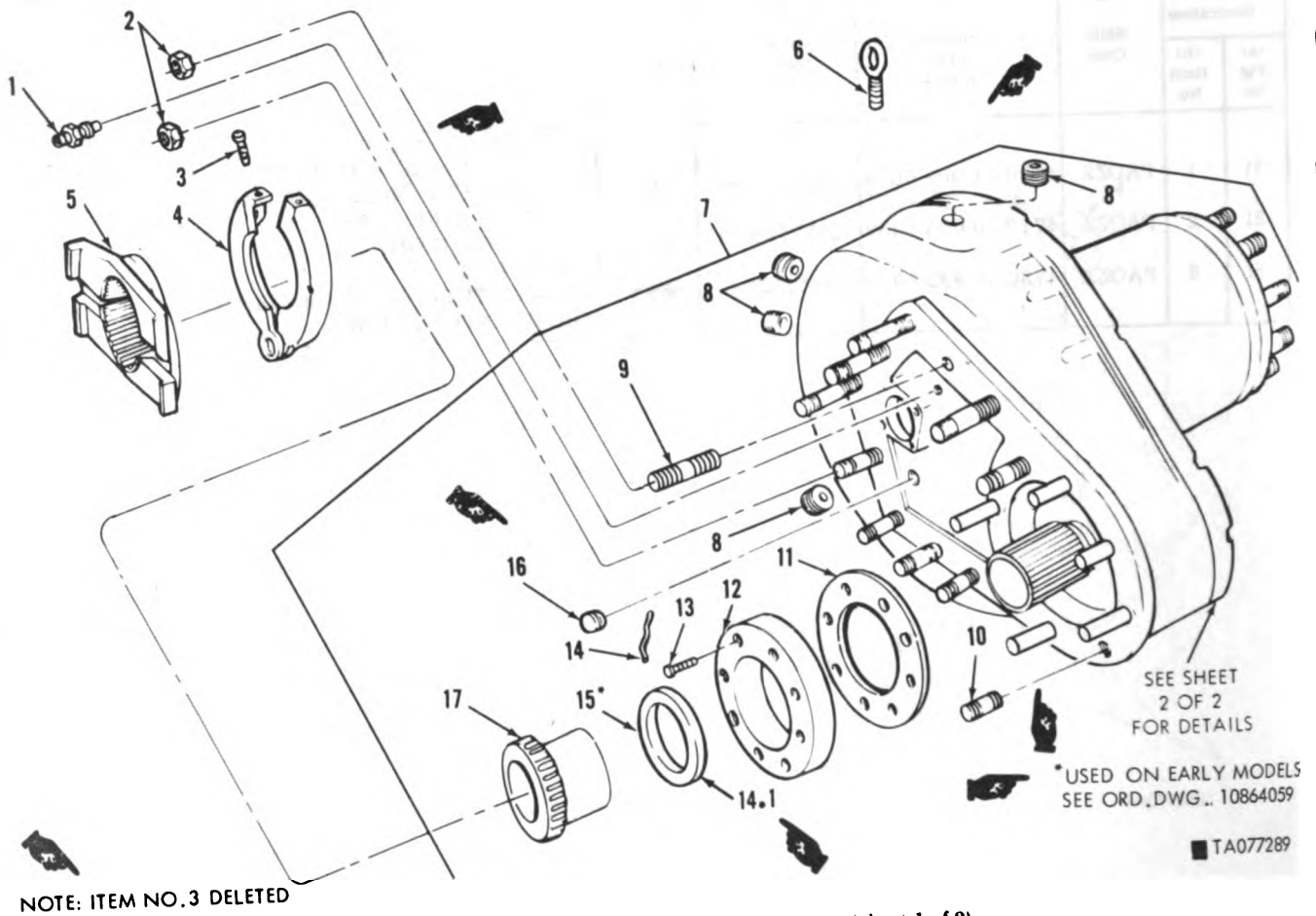

NOTE: ITEM NO. 3 DELETED

Figure 82. Pin drive assembly and related parts (sheet 1 of 2).

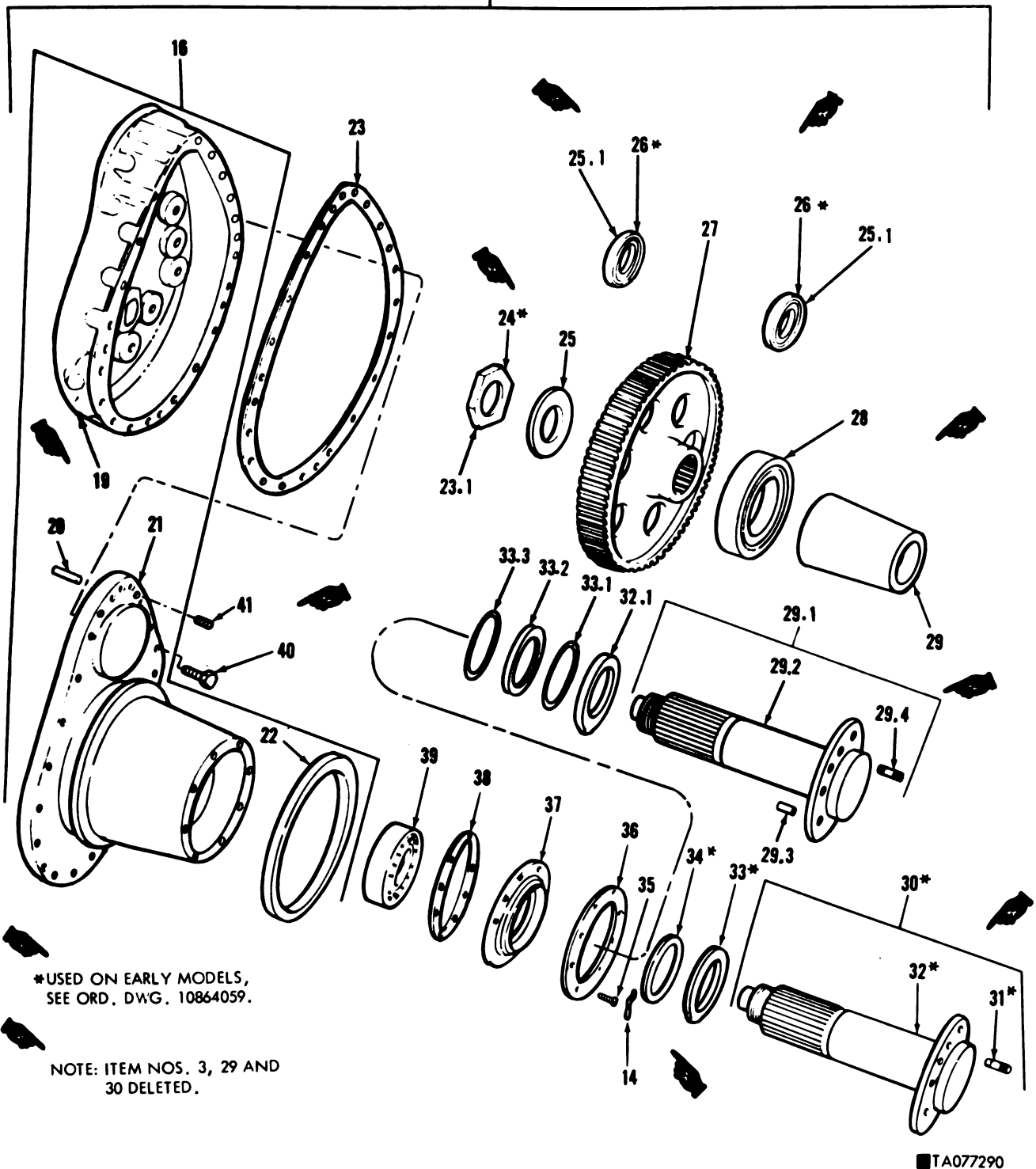
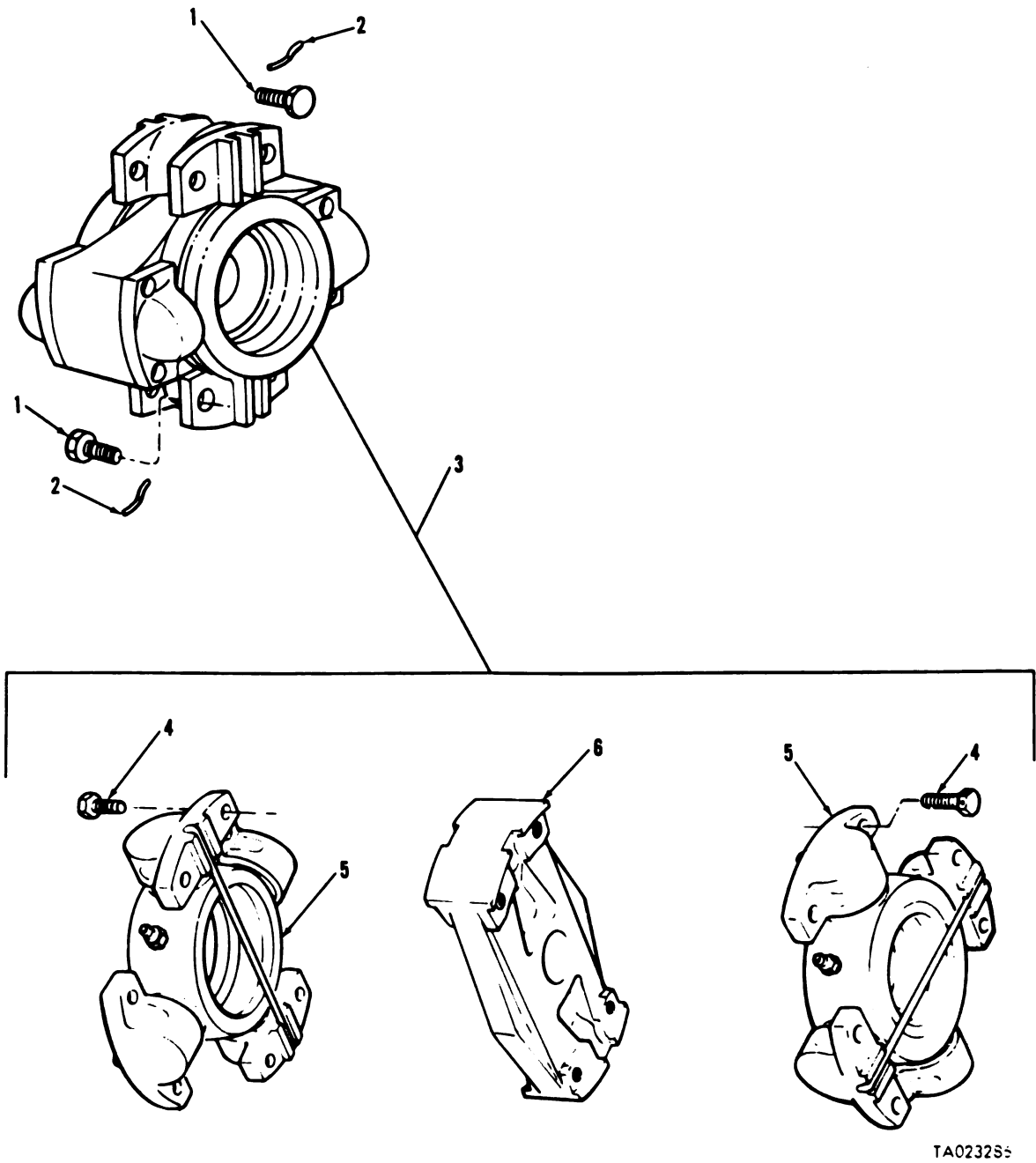

Figure 82. Final drive assembly and related parts (sheet 2 of 2).

(1) Illustration		(2) SMR Code	(3) National Stock Number	(4) Part Number	(5) FSCM	(6) Description <i>Usable On Code</i>	(7) U/ M	(8) Qty Inc In Unit
(a) Fig No.	(b) Item No.							
						GROUP: 08 TRANSFER AND FINAL DRIVE ASSEMBLIES		
C	82	1	PAOZZ	4820-00-537-8931	5378931	19207		
C	82	2	PAOZZ	5310-00-930-3447	10870133	19207		
C	82	3	PAOZZ	5305-01-046-3899	MS18154-12	96906		
C	82	4	PAOZZ	2520-00-692-4976	8365023	19207		
C	82	5	PAOZZ	2520-00-737-9233	7379233	19207		
C	82	6	PAOZZ	2520-00-840-4560	8686297	19207		
C	82	7	PAOFD	2520-01-058-1161	12251724	19207		
C	82	8	PAOZZ	4730-01-038-5290	11668933	19207		
C	82	9	PAOZZ	2520-00-937-1170	10864060	19207		
C	82	10	PAOZZ	5307-00-736-4133	7364133	19207		
C	82	11	PAFZZ	5330-00-291-1971	7379209	19207		
C	82	12	PAFZZ	2520-00-736-4127	7364127	19207		
C	82	13	PAFZZ	5305-01-006-2070	MS18154-116	96906		
C	82	14	MFFZZ		NPN	96906		
N	82	14.1	PAOZZ	5330-01-054-4006	11668698	19207		
C	82	15	PAOZZ	5330-00-154-5477	40001	80201		
C	82	16	PAFZZ	4730-01-030-4950	MS49005-2C	96906		
C	82	17	PAOZZ	2520-00-736-4001	7364001	19207		
C	82	18	XAFFF		8689176	19207		
C	82	19	XAFZZ		8689180	19207		
C	82	20	PAFZZ	5315-00-791-9580	8689080	19207		
C	82	21	XAFZZ		7364135	19207		
C	82	22	PAFZZ	5330-00-736-4137	7364137	19207		
C	82	23	PAFZZ	5330-00-692-5009	8694076	19207		
N	82	23.1	PAFZZ	5310-01-046-4521	11668951	19207		
C	82	24	PAFZZ	5310-00-737-9217	7379217	19207		
C	82	25	PAFZZ	5310-00-736-4143	7364143	19207		
C	82	25.1	PAFZZ	3110-01-044-8355	11669119	19207		
C	82	26	PAFZZ	3110-00-155-8576	MS19077-25	96906		
C	82	27	PAFFF	2520-00-692-5026	8706731	19207		
C	82	28	PAFZZ	3110-00-736-4140	7364140	19207		

(1) Illustration		(2) SMR Code	(3) National Stock Number	(4) Part Number	(5) FSCM	(6) Description <i>Usable On Code</i>	(7) U/ M	(8) Qty Inc in Unit	
(a) Fig No.	(b) Item No.								
C	82	29	PAFZZ	5340-00-692-5006	8689162	19207	GROUP: 0801 POWER TRANSFER AND FINAL DRIVE ASSEMBLIES (CONT'D)	EA	1
N	82	29.1	PAFFF	2520-01-051-1524	12251723	19207	BUSHING, TAPERED: OUTPUT SHAFT, INNER BRG	EA	
N	82	29.2	XAFZZ		12251715	19207	SHAFT ASSEMBLY: FINAL DRIVE OUTPUT, L AND R	EA	1
N	82	29.3	PAFZZ	5315-00-241-2920	AN122705	88044	SHAFT: OUTPUT SHAFT, L AND R	EA	1
N	82	29.4	PAFZZ	5307-01-043-5219	12251720	19207	PIN: OUTPUT SHAFT, L AND R	EA	10
C	82	30	PAFFF	2520-00-885-5734	7364000	19207	STUD: OUTPUT SHAFT, L AND R	EA	1
C	82	31	PAFZZ	5307-00-584-7248	5196384	19207	SHAFT ASSEMBLY: OUTPUT, EARLY MODEL	EA	10
C	82	32	XAFZZ		7364138	19207	STUD	EA	1
C	82	32.1	PAFZZ	2520-00-647-0903	8350945	19207	SHAFT	EA	1
N							SEAL ASSEMBLY: FINAL DRIVE OUTPUT SHAFT OUTER BRG, L AND R	EA	1
C	82	33	PAFZZ	2520-00-737-9218	7379218	19207	SEAL ASSEMBLY: OUTPUT SHAFT, OUTER BRG, EARLY MODEL	EA	1
N	82	33.1	PAFZZ	5330-00-647-0899	8351031	19207	PACKING, PREFORMED: OUTPUT SHAFT OUTER BRG SPACER	EA	1
N	82	33.2	PAFZZ	5365-00-133-9714	8350947	19207	SPACER: OUTPUT SHAFT OUTER BRG, L AND R	EA	1
N	82	33.3	PAFZZ	5330-00-647-0905	8351032	19207	PACKING, PREFORMED: OUTPUT SHAFT OUTER BRG SPACER	EA	1
C	82	34	PAFZZ	2520-00-737-9206	7379206	19207	SPACER: OUTPUT SHAFT, OUTER BRG, EARLY MODEL	EA	1
C	82	35	PAFZZ	5305-00-915-8087	MS18154-113	96906	SCREW, CAP, HEXAGON HEAD: OUTER SHAFT BRG CAP AND TRNR	EA	8
C	82	36	PAFZZ	5330-00-737-9220	7379220	19207	RETAINER, PACKING: OUTPUT SHAFT CAP SHEILD	EA	1
C	82	37	PAFZZ	2520-00-737-9224	7379224	19207	CAP: OUTPUT SHAFT, OUTER BRG	EA	1
C	82	38	PAFZZ		7379221	19207	GASKET: OUTPUT SHAFT, OUTER BRG CAP	EA	1
C	82	39	PAFZZ	3110-00-156-1459	MS17133-25	96906	BEARING, ROLLER: SELF-ALINING, OUTPUT SHAFT, OUTER BRG	EA	1
C	82	40	PAFZZ	5366-01-044-2228	MS85764-1551	96906	BOLT, SELF-LOCKING, HEXAGON HEAD: CARRIER MTG	EA	20
C	82	41	PAFZZ	5305-00-625-3280	11674275	19207	SETSCREW: JACKSCREW HOLE, FINAL DRIVE	EA	4

This page intentionally left blank.



TA023255

Figure 83. Final drive coupling assembly and related parts.

(1) Illustration		(2) SMR Code	(3) National Stock Number	(4) Part Number	(5) FSCM	(6) Description <i>Usable On Code</i>	(7) U/ M	(8) Qty Inc In Unit
(a) Fig No.	(b) Item No.							
						GROUP: 00 UNIVERSAL JOINTS AND COUPLER		
						GROUP: 0900 PROPELLER AND PROPELLER SHAFTS		
88	1	PAOZZ	5306-00-885-4257	8671401	19207	SCREW, CAP, HEXAGON HEAD: UNIVERSAL JOINT ASSY TO FINAL DRIVE, L (8), R (8)	EA	16
C 88	2	MOOZZ		NPN	81348	WIRE, STEEL, CARBON: APPROX 24 IN. L, MFR FROM 9505-00-248-9850, SEE GROUP 9501	EA	1
88	3	PAOOO	2520-00-559-1570	5591570	19207	UNIVERSAL JOINT ASSEMBLY: FINAL DRIVE COUPLING, L (1), R (1)	EA	2
88	4	PAOZZ	5306-00-270-7374	5280667	19207	BOLT, MACHINE: PLATE TO SPIDER	EA	8
88	5	PAOZZ	2520-00-177-6126	11645013	19207	SPIDER ASSEMBLY	EA	2
C 88	6	PACZZ	2520-00-133-9632	6599656	19207	SPIDER, UNIVERSAL	EA	1

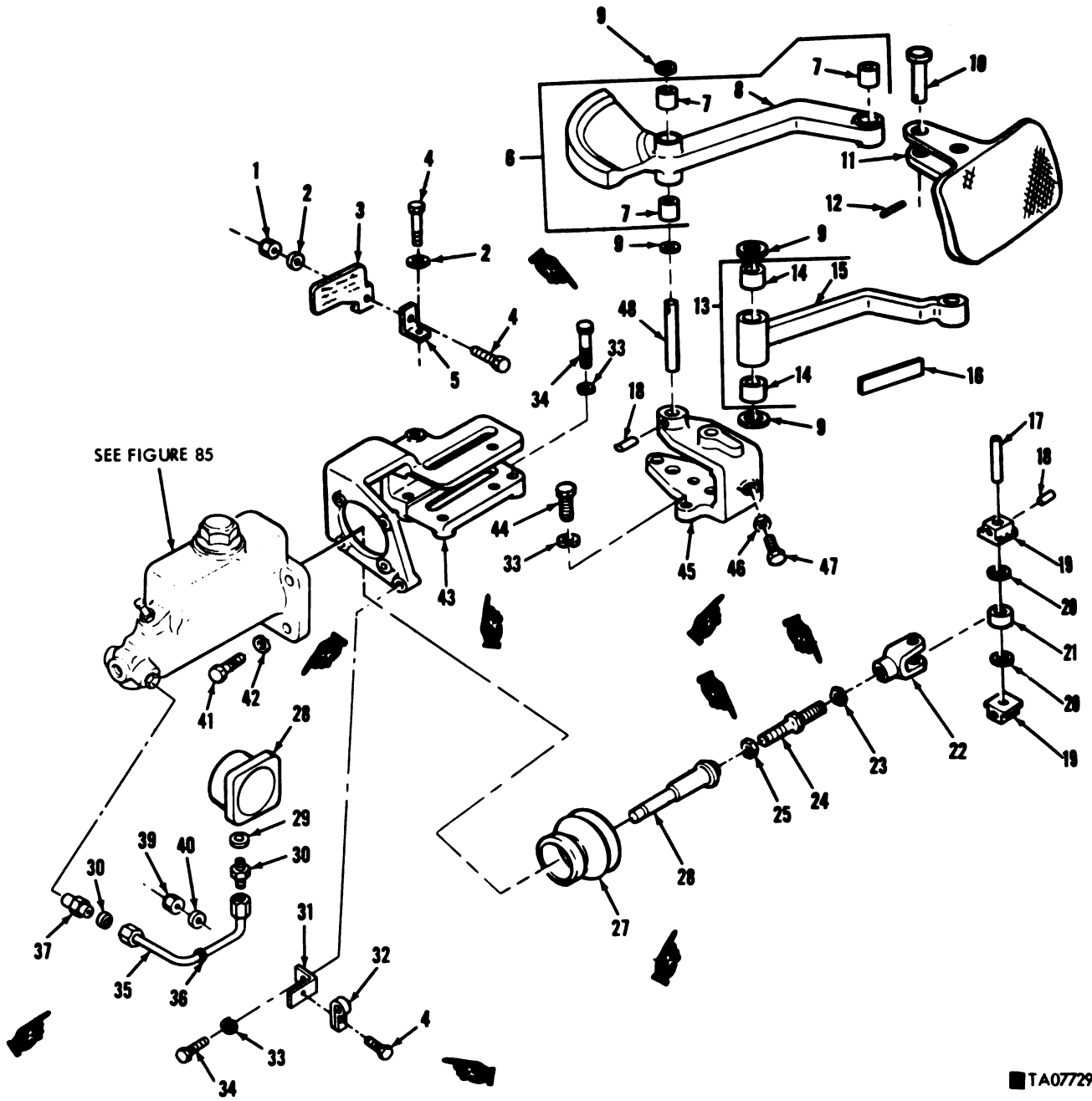
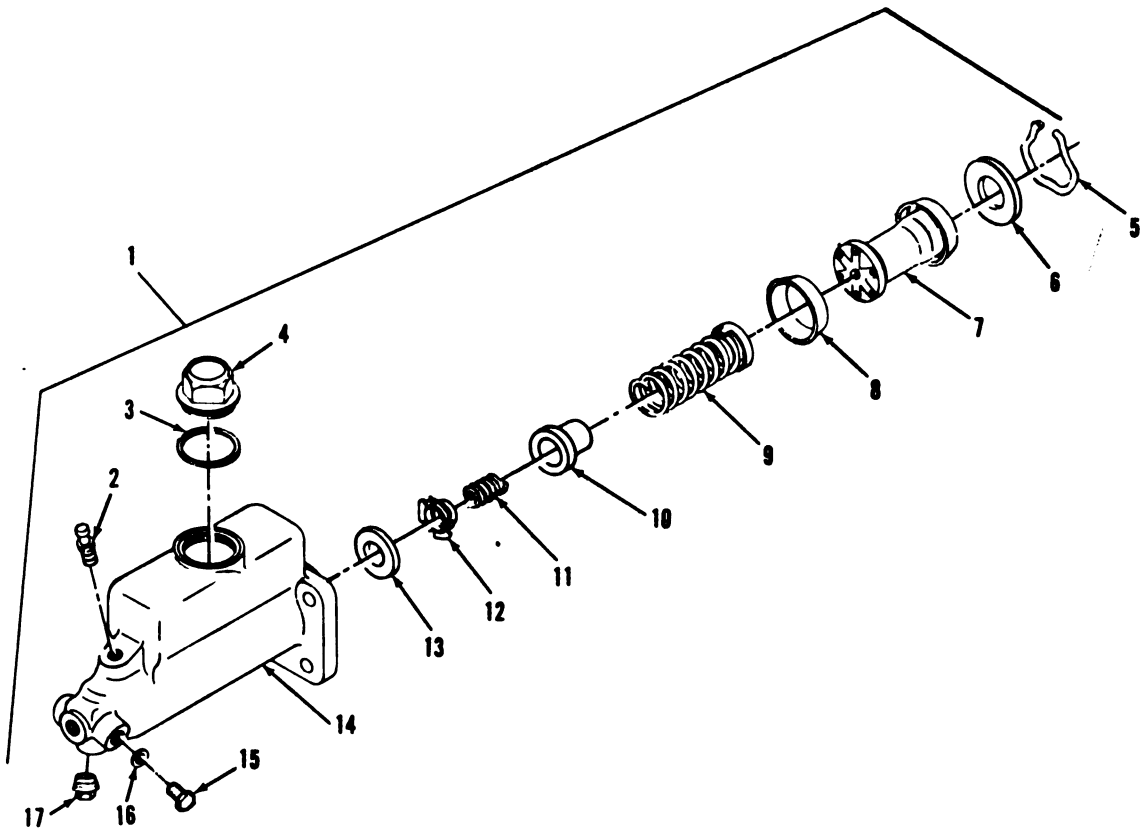

Figure 84. Brake pedal, linkage, pressure gage, and related parts.

(1) Illustration		(2) SMR Code	(3) National Stock Number	(4) Part Number	(5) FSCM	(6) Description <i>Usable On Code</i>	(7) U/ M	(8) Qty Inc In Unit
(a) Fig No.	(b) Item No.							
						GROUP: 12 BRAKES		
						GROUP: 1204 HYDRAULIC BRAKE SYSTEM		
84	1	PAOZZ	5310-00-761-6882	MS51967-2	96906	NUT, PLAIN, HEXAGON: IN- STRUCTION PLATE (1), MTG BRKT (1)	EA	2
84	2	PAOZZ	5310-00-582-5965	MS35338-44	96906	WASHER, LOCK: INSTRUCTION PLATE (1), MTG BRKT (1)	EA	2
84	3	PAOZZ	9905-00-421-9690	11645864	19207	PLATE, INSTRUCTION: CAUTION SEE GROUP 2210	EA	1
84	4	PAOZZ	5305-00-068-0501	MS90725-5	96906	SCREW, CAP, HEXAGON HEAD: INSTRUCTION PLATE (1), MTG BRKT (1), GAGE LINE CLAMP (1)	EA	3
84	5	PAOZZ	5340-00-133-9568	11591157	19207	BRACKET, ANGLE: PRESSURE INSTRUCTION PLTE MTG	EA	1
84	6	PAOOO	2530-00-133-9583	11610769	19207	LEVER, BRAKE PEDAL: LINKAGE CAM	EA	1
84	7	PAOZZ	3120-00-975-1766	10905766	19207	BEARING, SLEEVE	EA	3
84	8	XAOZZ		11610768	19207	LEVER: BRAKE PEDAL LINKAGE CAM	EA	1
84	9	PAOZZ	5310-00-738-7463	7387463	19207	WASHER, FLAT: PEDAL LEVERS TO BRKT	EA	4
84	10	PAOZZ	5315-00-143-6388	10915241	19207	PIN, STRAIGHT, HEADLESS: PEDAL TO LEVER	EA	2
84	11	PAOZZ	4710-00-133-9573	11610767	19207	PEDAL, CONTROL: BRAKE	EA	1
84	12	PAOZZ	5315-00-775-3912	7753912	19207	PIN, LOCK: PEDAL TO LEVER	EA	2
84	13	PAOOO	2530-00-123-0187	11645017	19207	LEVER, BRAKE PEDAL: LINKAGE GUIDE	EA	1
84	14	PAOZZ	3120-00-975-1766	10905766	19207	BEARING, SLEEVE	EA	2
84	15	XAOZZ		11645018	19207	LEVER: BRAKE PEDAL LINKAGE GUIDE	EA	1
84	16	PAOZZ	7690-00-880-1190	10915405	19207	DECAL: BRAKE, SEE GROUP 2210	EA	1
84	17	PAOZZ	5315-00-983-6948	10915257	19207	PIN, STRAIGHT, HEADLESS: SLEEVE BEARING TO ROLLER ASSY	EA	1
84	18	PAOZZ	5315-00-945-0531	MS39086-47	96906	PIN, SPRING: BRAKE PEDAL LEVERS TO LINKAGE LEVER BRKT (2), SLEEVE BEARING TO ROLLER ASSY (1)	EA	3
84	19	PAOZZ	3120-00-974-9258	10915609	19207	BEARING, SLEEVE: PUSH ROD ROLLER ASSY	EA	2
84	20	PAOZZ	5310-00-979-6977	10915249	19207	WAHSER, FLAT: SLEEVE BEARING TO ROLLER ASSY	EA	2
84	21	PAOZZ	2530-00-978-7328	10915244	19207	ROLLER ASSEMBLY: PUSH ROD	EA	1
84	22	PAOZZ	5340-00-983-6951	10915663	19207	CLEVIS, ROD END: PUSH ROD TO ROLLER ASSY	EA	1
C 84	23	PAOZZ	5310-01-036-8530	MS27952-33	96906	NUT, PLAIN, HEXAGON: TIE ROD TO CLEVIS LKG	EA	1
C 84	24	PAOZZ	2530-00-974-9227	10915252	19207	ROD, ADJUSTING, BRAKE: PUSH ROD ADJ	EA	1
C 84	25	PAOZZ	5310-00-835-2036	MS35691-29	96906	NUT, PLAIN, HEXAGON: TIE ROD TO PUSH ROD LKG	EA	1
C 84	26	PAOZZ	2530-00-809-7376	10915247	19207	PUSH ROD, HYDRAULIC: TIE ROD TO MASTER CYL	EA	1
C 84	27	KFFZZ	2530-00-983-6870	10915256	19207	BOOT, DUST AND MOISTURE: MASTER CYL PART OF KIT P/N 5703508	EA	1

(1) Illustration		(2) SMR Code	(3) National Stock Number	(4) Part Number	(5) FSCM	(6) Description Usable On Code	(7) U/ M	(8) Qty Inc In Unit
(a) Fig No.	(b) Item No.							
C	84	28	PAOZZ 6685-00-580-0935	MS28063-1	96906	GROUP: 1204 HYDRAULIC BRAKE SYSTEM(CONT'D) GAGE, PRESSURE, DIAL IN- DICATING	EA	1
C	84	29	PAOZZ 5330-00-196-6696	AN901-4C	88044	GASKET: BRAKE LINE PRESSURE GAGE TO TUBE (1), INSTRUCTION PLATE (1)	EA	2
C	84	30	PAOZZ 4730-00-541-4901	MS21916-6-4	96906	REDUCER, TUBE: PRESSURE GAGE TO TUBE	EA	1
C	84	31	PAOZZ 5340-00-133-9579	11610763	19207	BRACKET: PRESSURE GAGE TUBE CLAMP	EA	1
C	84	32	PAOZZ 5340-00-286-2494	MS21333-36	96906	CLAMP, LOOP: PRESSURE GAGE TUBE ASSY MTG	EA	1
C	84	33	PAOZZ 5310-00-637-9541	MS35338-46	96906	WASHER, LOCK: MASTER CYL BRKT TO MT (1), LINKAGE LEVER BRKT TO MT (3)	EA	4
C	84	34	PAOZZ 5305-00-269-4511	MS90725-63	96906	SCREW, CAP, HEXAGON HEAD: MASTER CYL BRKT TO MT (3), GAGE TUBE CLAMP BRKT (1)	EA	4
C	84	35	PAOZZ 2530-00-973-0006	11610766	19207	TUBE ASSEMBLY: PRESSURE GAGE	EA	1
C	84	36	PAOZZ 9905-00-841-4445	MS39020-2	96906	BAND, MARKER: PRESSURE GAGE TUBE	EA	1
C	84	37	PAOZZ 4730-00-840-4861	MS21916-6-5	96906	REDUCER, TUBE: PRESSURE GAGE TUBE TO BRAKE MASTER CYLINDER	EA	1
C	84	38	PAOZZ 5310-00-223-3318	AN901-5C	88044	GASKET: PRESSURE GAGE TUBE TO BRAKE MASTER CYLINDER	EA	1
C	84	39	PAOZZ 5310-00-761-6882	MS51967-2	96906	NUT, PLAIN, HEXAGON	EA	1
C	84	40	PAOZZ 5310-00-582-5965	MS35338-44	96906	WASHER, LOCK: GAGE TUBE CLAMP	EA	1
C	84	41	PAOZZ 5305-00-269-3213	MS90725-62	96906	SCREW, CAP, HEXAGON HEAD: MASTER CYL TO BRKT (4), MASTER CYL BRKT TO MT (1)	EA	5
C	84	42	PAOZZ 5310-00-011-5093	MS35338-65	96906	WASHER, LOCK: MASTER CYL TO BRKT	EA	4
C	84	43	PAOZZ 2530-00-133-9567	10915660	19207	BRACKET, MOUNTING: BRAKE MASTER CYL ASSY MTG	EA	1
C	84	44	PAOZZ 5305-00-269-3212	MS90725-61	96906	SCREW, CAP, HEXAGON HEAD: LINKAGE LEVER BRKT TO MT	EA	3
C	84	45	PAOZZ 2530-00-133-9580	10915248	19207	BRACKET, MOUNTING: PEDAL LINKAGE LEVER ASSY MTG	EA	1
C	84	46	PAOZZ 5310-00-851-2682	MS35691-17	96906	NUT, PLAIN, HEXAGON: PEDAL ADJ JAM	EA	1
C	84	47	PAOZZ 5305-00-011-4489	114489	21450	SETSCREW: BRAKE PEDAL ADJ	EA	1
C	84	48	PAOZZ 5315-00-984-5184	10915242	19207	PIN, STRAIGHT, HEADLESS: PEDAL LEVERS TO BRKT	EA	2

This page intentionally left blank.



TA019550

Figure 85. Brake master cylinder assembly.

(1) Illustration		(2) SMR Code	(3) National Stock Number	(4) Part Number	(5) FSCM	(6) Description Usable On Code	(7) U/ M	(8) Qty Inc In Unit		
(a) Fig No.	(b) Item No.									
C	85	1	PAOFF	2530-00-978-2068	10916089	19207	GROUP: 1204 HYDRAULIC BRAKE SYSTEM (CONT'D) CYLINDER ASSEMBLY: BRAKE MASTER	EA	1	
	85	2	PAOZZ	2530-00-974-9259	10916086	19207	BLEEDER VALVE	EA	1	
	85	3	PAOZZ	5330-00-861-5323	5276834	19207	GASKET	EA	1	
	85	4	PBOZZ	2530-00-602-4972	10915517	19207	CAP, FILLER	EA	1	
	85	5	KFFZZ		10916083	19207	RING: PART OF KIT P/N 5703508	EA	1	
	85	6	PAFZZ	5310-00-404-8189	7409321	19207	WASHER	EA	1	
	85	7	KFFZZ		10916087	19207	PISTON ASSEMBLY: PART OF KIT P/N 5703508	EA	1	
	85	8	KFFZZ		6248003	19207	CUP: PART OF KIT P/N 5703508	EA	1	
	85	9	KFFZZ		10916082	19207	SPRING ASSEMBLY: PART OF KIT P/N 5703508	EA	1	
	C	85	10	PAFZZ	5340-01-030-2249	10923779	19207	RETAINER	EA	1
		85	11	KFFZZ		10923776	19207	SPRING: PART OF KIT P/N 5703508	EA	1
		85	12	KFFZZ		10916081	19207	VALVE ASSEMBLY: PART OF KIT P/N 5703508	EA	1
		85	13	KFFZZ		10923778	19207	SEAT: PART OF KIT P/N 5703508	EA	1
		85	14	XAFZZ		10916090	19207	HOUSING	EA	1
		85	15	PAOZZ	5365-00-289-4926	5215673	19207	PLUG, DRAIN	EA	1
		85	16	PAOZZ	5330-00-930-5292	5156636	19207	GASKET: DRAIN PLUG	EA	1
		85	17	PAOZZ	4730-00-221-2136	MS20913-1S	96906	PLUG, PIPE	EA	1
85			PAFZZ	2530-00-992-9261	5703508	19207	PARTS KIT: HYDRAULIC CYLINDER, MASTER	EA	1	
84		27					BOOT	EA	1	
85	5					RING	EA	1		
85	7					PISTON	EA	1		
85	8					CUP	EA	1		
85	9					SPRING	EA	1		
85	11					SPRING	EA	1		
85	12					VALVE	EA	1		
85	13					SEAT	EA	1		

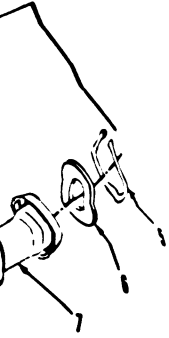

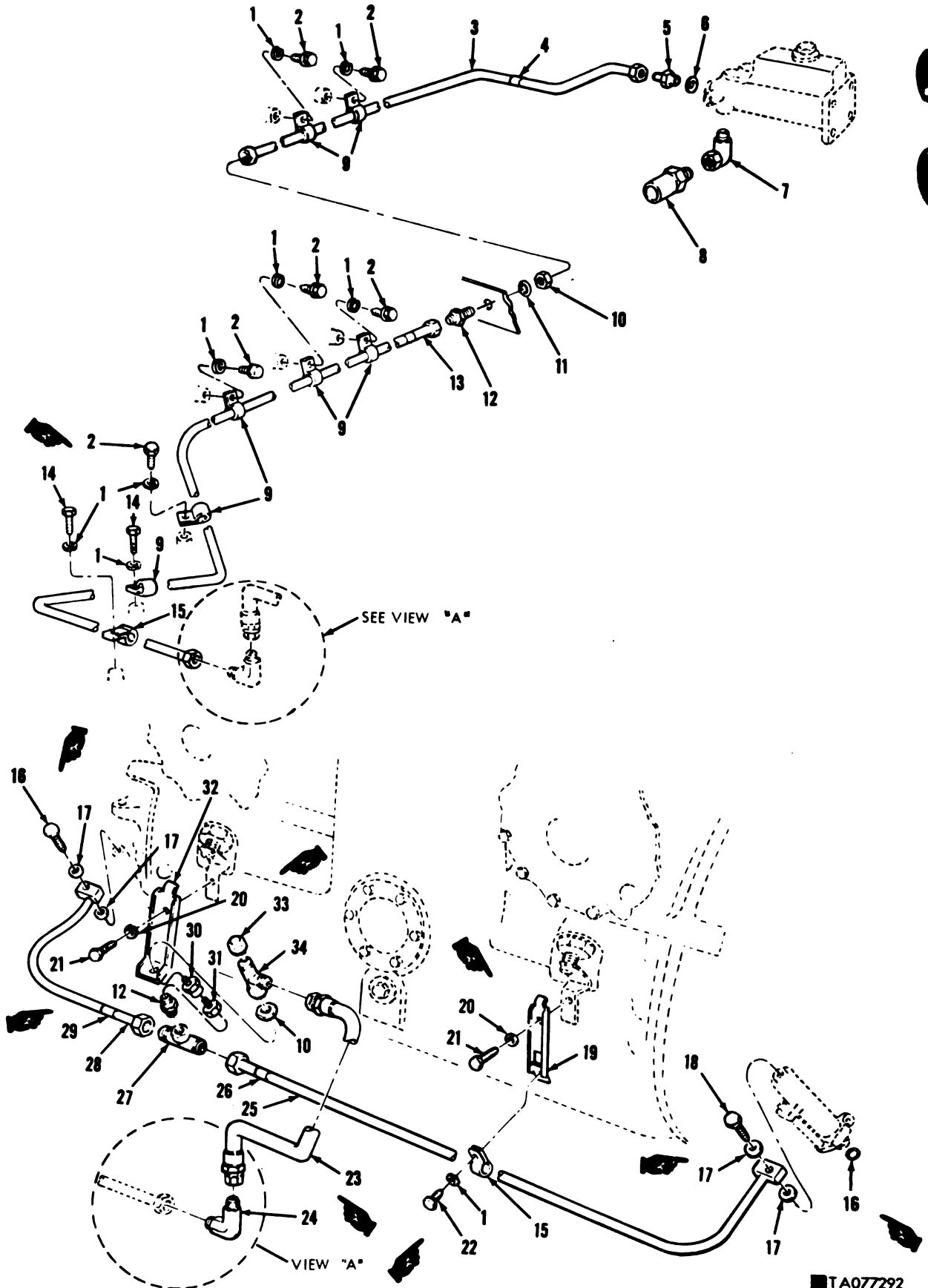

TA077292

Figure 86. Hydraulic brake tubes, stoplight switch, and related parts.

(1) Illustration		(2)	(3)	(4)	(5)	(6)	(7)	(8)
(a) Fig No.	(b) Item No.	SMR Code	National Stock Number	Part Number	FSCM	Description Usable On Code	U/ M	Qty Inc In Unit
						GROUP: 1204 HYDRAULIC BRAKE SYSTEM (CONT'D)		
86	1	PAOZZ	5310-00-582-5965	MS35338-44	96906	WASHER, LOCK: CLAMP MTG	EA	9
86	2	PAOZZ	5305-00-225-8838	MS90725-4	96906	SCREW, CAP, HEXAGON HEAD: TUBE CLAMPS TO PADS	EA	6
86	3	PAOZZ	2530-00-973-0035	11610770	19207	TUBE ASSEMBLY: MASTER CYL TO BULKHEAD	EA	1
86	4	PAOZZ	9905-00-841-4445	MS39020-2	96906	BAND, MARKER	EA	1
86	5	PAOZZ	4730-00-840-4861	MS21916-6-5	96906	REDUCER, TUBE: MASTER CYL TO BULKHEAD ASSY	EA	1
86	6	PAOZZ	5310-00-223-3318	AN901-5C	88044	GASKET: MASTER CYL TO BULKHEAD TUBE ASSY	EA	1
86	7	PAOZZ	4730-00-059-0266	MS51952-1	96906	ELBOW: BRAKE PRESSURE STOPLIGHT SW TO MASTER CYL	EA	1
86	8	PAOZZ	5930-00-755-0761	7064588	19207	SWITCH, STOPLIGHT	EA	1
86	9	PAOZZ	5340-00-286-2494	MS21333-36	96906	CLAMP, LOOP: TUBE ASSY MTG	EA	7
86	10	PAOZZ	5310-00-839-2066	MS35691-45	96906	NUT, PLAIN, HEXAGON: MASTER CYL TUBE ASSY TO BULKHEAD (1), NIPPLE TO BRKT (1)	EA	2
86	11	PAOZZ	5330-00-804-5965	MS28778-6	96906	PACKING PREFORMED: MASTER CYL TUBE ASSY TO BULKHEAD	EA	1
86	12	PAOZZ	4730-00-541-1757	MS21924-6	96906	NIPPLE, TUBE: MASTER CYL TUBE ASSY TO BULKHEAD (1), TUBE ASSY TO BULKHEAD (1)	EA	2
86	13	PAOZZ	4710-01-054-8060	12257274	19207	TUBE ASSEMBLY: BULKHEAD TO BRAKE LINE QUICK DISCONNECT HOSE	EA	1
86	14	PAOZZ	5305-00-068-0504	MS90726-3	96906	SCREW, CAP, HEXAGON HEAD: TUBE CLAMPS TO PADS	EA	2
86	15	PAOZZ	5340-00-770-4623	7704623	19207	CLAMP, LOOP: SLAVE CYL TUBE ASSY MTG	EA	2
86	16	PAOZZ	5330-00-297-9990	MS28775-222	96906	PACKING PREFORMED: SLAVE CYL MTG L AND R	EA	2
86	17	PAOZZ	5330-00-223-3317	AN901-6C	88044	GASKET: SLAVE CYL ADAPTER, L (2), R (2)	EA	4
86	18	PAOZZ	4730-00-278-0381	AN775-6	88044	BOLT, FLUID PASSAGE: SLAVE CYL ADAPTER	EA	2
86	19	PFOZZ	5340-00-133-8132	11626270	19207	BRACKET, ANGLE: SLAVE CYL TUBE ASSY MTG, R	EA	1
86	20	PAOZZ	5310-00-637-9541	MS35338-46	96906	WASHER, LOCK: BRKT TO XMSN	EA	2
86	21	PAOZZ	5305-00-269-3210	MS90725-59	96906	SCREW, CAP, HEXAGON HEAD: BRKT TO XMSN	EA	2
86	22	PAOZZ	5305-00-068-0499	MS90725-2	96906	SCREW, CAP, HEXAGON HEAD: SLAVE CYL TUBE MTG CLAMP TO BRKT	EA	1
86	23	PAOZZ	4720-00-402-2962	MS27369G 0170	96906	HOSE ASSEMBLY: NON-METALLIC QUICK DISCONNECT TO ELBOW	EA	1
86	24	PAOZZ	4730-00-618-9035	MS21904-6	96906	ELBOW, TUBE: QUICK DISCONNECT TUBE TO HOSE ASSY	EA	1
86	25	PAOZZ	4710-00-802-4976	11676007	19207	TUBE ASSEMBLY: SLAVE CYL, R	EA	1
86	26	PAOZZ	9905-00-841-4445	MS39020-2	96906	BAND, MARKER	EA	1
86	27	PAOZZ	4730-00-100-3280	MS51854-9	96906	TEE, TUBE: QUICK DISCONNECT TO L AND R SLAVE CYL	EA	1
86	28	PAOZZ	4710-00-800-9170	11675867	19207	TUBE ASSEMBLY: SLAVE CYL, L	EA	1
86	29	PAOZZ	9905-00-841-4445	MS39020-2	96906	BAND, MARKER	EA	1
86	30	PAOZZ		11669524	19207	COUPLING, HALF, FEMALE, HYDRAULIC BRAKE LINE	EA	1
86	31	PAOZZ		11669523	19207	COUPLING, HALF, MALE, HYDRAULIC BRAKE LINE	EA	1
86	32	PAOZZ	5340-00-133-8127	11626269	19207	BRACKET, DOUBLE ANGLE: QUICK DISCONNECT MTG	EA	1
86	33	PAOZZ	2530-00-974-9259	10916086	19207	VALVE, BLEEDER: QUICK DISCONNECT TO TEE	EA	1
86	34	PAOZZ	2530-01-066-1789	11669337	19207	TEE, TUBE: QUICK DISCONNECT TO CAP	EA	1

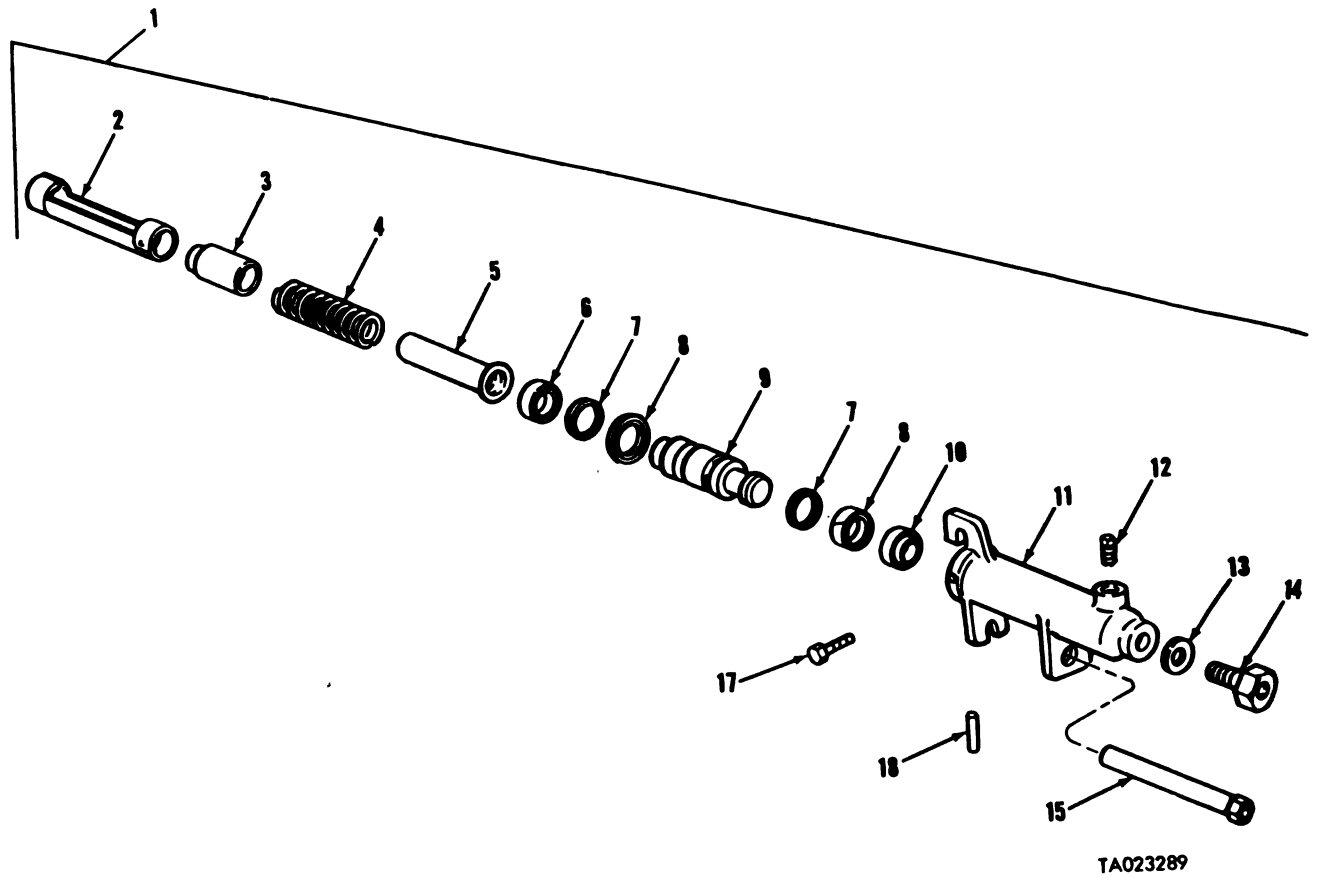
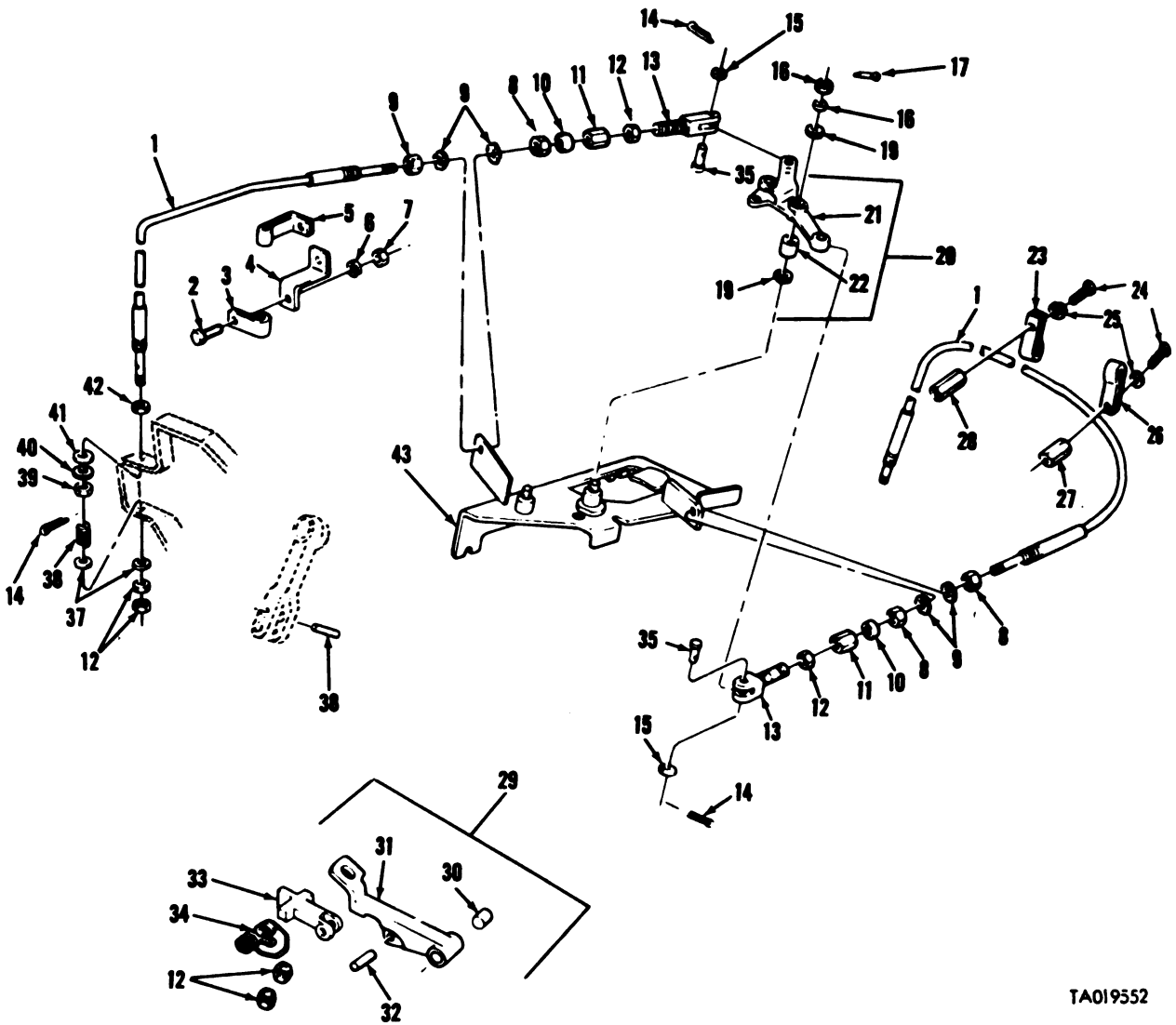

Figure 87. Slave cylinder assembly.

(1) Illustration		(2) SMR Code	(3) National Stock Number	(4) Part Number	(5) FSCM	(6) Description <i>Usable On Code</i>	(7) U/ M	(8) Qty Inc In Unit
(a) Fig No.	(b) Item No.							
87	1	PAOFF	2530-00-248-0944	11675894	19207	GROUP: 1204 HYDRAULIC BRAKE SYSTEM (CONT'D)	EA	2
87	2	PAFZZ	2530-00-974-9672	10916160	19207	CYLINDER ASSEMBLY: HYDR	EA	1
87	3	PAFZZ	2530-00-494-8221	10934422	19207	RETAINER	EA	1
87	4	KFFZZ		10940450	19207	BRAKE, SLAVE, L (1), R (1)	EA	1
87	5	KFZZZ		10916094	19207	SPRING: PART OF KIT P/N 5704212	EA	1
87	6	KFFZZ		10951879	19207	TUBE: PART OF KIT P/N 5704212	EA	2
87	7	KFFZZ		11654242	19207	RING: PART OF KIT P/N 5704212	EA	2
87	8	KFFZZ		11663118	19207	RING: PART OF KIT P/N 5704212	EA	1
87	9	KFZZZ		11676575	19207	SEAL: PART OF KIT P/N 5704212	EA	1
87	10	PAFZZ	2530-00-432-7218	10916166	19207	PISTON: PART OF KIT P/N 5704212	EA	1
87	11	XAFZZ		11626951	19207	SEAL, BRAKE CYLINDER: PART OF KIT P/N 5704212	EA	1
C 87	12	PAOZZ	2530-00-096-2563	AN6204-1	88044	CYLINDER	EA	1
C 87	13	PAOZZ	5330-00-494-9571	11626795	19207	VALVE, BLEEDER: HYDR	EA	1
C 87	14	PAOZZ	4730-00-213-6746	11659770	19207	PACKING, PREFORMED	EA	1
C 87	15	PAOZZ	2530-00-920-7562	10951896	19207	PLUG	EA	1
C 87	16	PAOZZ	5315-00-804-0538	MS9048-105	96906	NUT, SLAVE CYLINDER: MTG	EA	1
C 87	17	PAFZZ	5305-00-017-2562	10916167	19207	PIN, SPRING	EA	1
87		PAFZZ	2530-00-204-9906	5704212	19207	BOLT, BRAKE: RETURN SPRING	EA	2
87	4					PARTS KIT: SLAVE CYL ASSY	EA	1
87	5					SPRING	EA	1
87	6					TUBE	EA	1
87	7					RING	EA	2
87	8					RING	EA	2
87	9					SEAL	EA	1
87	10					PISTON	EA	1
87						SEAL	EA	1

(1) Illustration		(2)	(3)	(4)	(5)	(6)	(7)	(8)
(a) Fig No.	(b) Item No.	SMR Code	National Stock Number	Part Number	FSCM	Description Usable On Code	U/ M	Qty Inc In Unit
88	1	PAOZZ	2530-00-230-0284	11659175	19207	GROUP: 1206 MECHANICAL BRAKE SYSTEM LEVER, REMOTE CONTROL: HYDR BRAKE ACTUATING, L (1), R (1)	EA	2
88	2	PAOZZ	5306-00-982-9678	10911901	19207	BOLT, MACHINE: HSG ASSY TO XMSN, L (3), R (3)	EA	6
88	3	PAOZZ	5330-00-599-2934	MS28775-112	96906	PACKING, PREFORMED: ENG COMPT, BRAKE LEVER HSG MTG STUDS, L (3), R (3)	EA	6
88	4	PAOZZ	4730-00-223-9281	MS20913-10D	96906	PLUG, PIPE: ENG COMPT HYDR BRAKE LEVER HSG ACCESS, L (1), R (1)	EA	2
88	5	PAOZZ	5310-00-958-7183	10911851	19207	WASHER, FLAT: ENG COMPT HYDR BRAKE LEVER TO HSG, L (1), R (1)	EA	2
88	6	PAOZZ	5365-00-937-1518	8674484	19207	SHIM: ENG COMPT HYDR BRAKE LEVER HSG MTG, L (1), R (1)	EA	2
88	7	PAOZZ	5310-00-655-9675	10863994	19207	NUT, SPACER, SLEEVE: HSG ASSY TO XMSN, L (4), R (4)	EA	8
88	8	PAOZZ	2530-00-974-9255	10917736	19207	STUD: LEVER TO HSG ASSY, L (2), R (2)	EA	4
88	9	PAOZZ	5365-00-267-0651	11655170	19207	SHIM: LEVER TO HSG ASSY, L AND R	EA	V
88	10	PAOZZ	5330-00-585-6663	MS28775-110	96906	PACKING, PREFORMED: BRAKE LEVER MTG STUDS, L (2), R (2)	EA	4
88	11	PAOOO	2530-00-808-8430	10916175-1	19207	HOUSING ASSEMBLY: ENG COMPT BRAKE LEVER, L	EA	1
88	11	PAOOO	2530-00-808-8429	10916175-2	19207	HOUSING ASSEMBLY: ENG COMPT BRAKE LEVER, R	EA	1
88	12	PAOZZ	5307-00-978-7351	10911809	19207	STUD, PLAIN: L (1), R (1)	EA	2
88	13	XAOZZ		10916078-1	19207	HOUSING, L	EA	1
88	13	XAOZZ		10916078-2	19207	HOUSING, R	EA	1
88	14	PAOZZ	5307-00-983-8922	8365381	19207	STUD, PLAIN: COVER TO HSG, L (8), R (8)	EA	16
88	15	PAOZZ	5306-00-982-9677	10911846	19207	BOLT, MACHINE: HSG ASSY TO XMSN, L (1), R (1)	EA	2
88	16	PAOZZ	2530-00-125-8725	10916093	19207	PUSH ROD, HYDRAULIC, SLAVE CYL, L (1), R (1)	EA	2
88	17	PAOZZ	5330-00-688-9403	10911888	19207	GASKET: HSG COVER, L (1), R (1)	EA	2
88	18	PAOZZ	2530-00-133-9634	10911889	19207	COVER, ACCESS: HSG, L (1), R (1)	EA	2
88	19	PAOZZ	5310-00-582-5965	MS35338-44	96906	WASHER, LOCK: COVER TO HSG, L (8), R (8)	EA	16
88	20	PAOZZ	5310-00-768-0319	MS51968-2	96906	NUT, PLAIN, HEXAGON: COVER TO HSG, L (8), R (9)	EA	16
88	21	PAOZZ	5315-00-013-7214	MS24665-359	96906	PIN, COTTER: SLAVE CYL PUSH ROD TO LEVER, L (1), R (1)	EA	2
88	22	PAOZZ	5315-00-984-5186	10911860	19207	PIN, STRAIGHT, HEADLESS: SLAVE CYL PUSH ROD TO LEVER, L (1), R (1)	EA	2
88	23	PAOZZ	5310-00-732-0559	MS51968-8	96906	NUT, PLAIN, HEXAGON: LEVER TO HSG ASSY, L (2), R (2)	EA	4
88	24	PAOZZ	5310-00-011-5098	MS35338-65	96906	WASHER, LOCK: LEVER TO HSG ASSY, L (2), R (2)	EA	4

N
N
C
C
C
C
C
C
C
C
C



TA019552

Figure 89. Engine compartment parking brake lever, control cables, and related parts.

(1) Illustration		(2) SMR Code	(3) National Stock Number	(4) Part Number	(5) FSCM	(6) Description Usable On Code	(7) U/ M	(8) Qty Inc In Unit
(a) Fig No.	(b) Item No.							
89	1	PAOZZ	2590-00-191-0978	10917090-3	19207	GROUP: 1206 MECHANICAL BRAKE SYSTEM (CONT'D) CONTROL ASSEMBLY: ENG COMPT PARKING BRAKE, L (1), R (1)	EA	2
89	2	PAOZZ	5305-00-068-0505	MS90726-5	96906	SCREW, CAP, HEXAGON HEAD: L CABLE MTG CLAMP TO BRKT CLAMP, LOOP: PARKING BRAKE L CABLE MTG	EA	1
89	3	PAOZZ	5340-00-178-1347	7392319	19207	BRACKET, DOUBLE ANGLE: L CABLE CLAMP MTG	EA	1
89	4	PAOZZ	5340-00-134-3247	10911854	19207	CLAMP, LOOP: L CABLE MTG	EA	1
89	5	PAOZZ	5340-00-235-4451	10915711	19207	WASHER, LOCK: L CABLE MTG CLAMP TO BRKT	EA	1
89	6	PAOZZ	5310-00-274-8715	MS35338-63	96906	NUT, PLAIN, HEXAGON: L CABLE MTG CLAMP TO BRKT	EA	1
89	7	PAOZZ	5310-00-768-0319	MS51968-2	96906	NUT, PLAIN, HEXAGON: CON- TROL ASSY TO BELL CRANK MTG BRKT, L (2), R (2)	EA	4
89	8	PAOZZ	5310-00-835-2037	MS35691-53	96906	WASHER, LOCK: CONTROL ASSY TO BELL CRANK MTG BRKT, L (2), R (2)	EA	4
89	9	PAOZZ	5330-00-585-6663	MS28775-110	96906	PACKING, PREFORMED: CON- TROL ASSY TO END, L (1), R (1)	EA	2
89	10	PAOZZ	5310-00-034-4821	10915785	19207	NUT, BRAKE CONTROL: CONTROL ASSY TO ROD END, L (1), R (1)	EA	2
89	11	PAOZZ	5310-00-975-2075	MS35691-21	96906	NUT, PLAIN, HEXAGON: L AND R CONTROL ASSY ROD END CONN (2), L AND R PARKING BRAKE PAWL (4)	EA	6
89	12	PAOZZ	5340-00-983-6941	10924482	19207	CLEVIS, ROD END: CONTROL ASSY TO BELL CRANK ASSY, L (1), R (1)	EA	2
89	13	PAOZZ	5315-00-842-3044	MS24665-283	96906	PIN, COTTER: L AND R CLEVIS TO BELL CRANK ASSY (2), L AND R LOCK PAWL SPRING (2)	EA	4
89	14	PAOZZ	5310-00-809-4085	MS27183-16	96906	WASHER, FLAT: CLEVIS TO BELL CRANK ASSY, L (1), R (1)	EA	2
89	15	PAOZZ	5310-00-842-1211	MS35692-17	96906	NUT, PLAIN, SLOTTED: BELL CRANK ASSY TO SUPPORT BRKT	EA	1
89	16	PAOZZ	5315-00-252-5987	MS24665-138	96906	PIN, COTTER: BELL CRANK ASSY TO SUPPORT BRKT	EA	1
89	17	PAOZZ	5310-00-809-4061	MS27183-15	96906	WASHER, FLAT: BELL CRANK ASSY TO SUPPORT BRKT	EA	1
89	18	PAOZZ	5310-00-221-9389	7963975	19207	WASHER, FLAT: BELL CRANK ASSY TO SUPPORT BRKT	EA	2
89	19	PAOZZ	2590-00-117-2631	11626368	19207	BELL CRANK ASSEMBLY: BRAKE CONTROL SUPPORT BRKT	EA	1
89	20	PAOOO		11626369	19207	BELL CRANK	EA	1
89	21	XAOZZ		10911710	19207	BEARING, SLEEVE	EA	1
89	22	PAOZZ	3120-00-253-1375	10933969	19207	CLAMP, LOOP: PARKING BRAKE R CABLE MTG	EA	1
89	23	PAOZZ	5340-00-221-9387		19207	SCREW, CAP, HEXAGON HEAD: CLAMPS TO SLEEVE NUTS	EA	2
89	24	PAOZZ	5305-00-716-8192	MS90726-107	96906	WASHER, LOCK: CLAMPS TO SLEEVE NUTS	EA	2
89	25	PAOZZ	5310-00-584-5272	MS35338-48	96906	CLAMP, LOOP: ENG COMPT PARKING BRAKE R CABLE MTG	EA	1
89	26	PAOZZ	5340-00-177-3872	10911844	19207	NUT, SPACER, SLEEVE: R CABLE CLAMP MTG	EA	1
89	27	PAOZZ	5310-00-655-9675	10863994	19207	NUT, SLEEVE: R CABLE CLAMP MTG	EA	1
89	28	PAOZZ	5310-00-679-4566	7963993	19207		EA	1

(1) Illustration		(2) SMR Code	(3) National Stock Number	(4) Part Number	(5) FSCM	(6) Description Usable On Code	(7) U/ M	(8) Qty Inc in Unit
(a) Fig No.	(b) Item No.							
						GROUP: 1206 MECHANICAL BRAKE SYSTEM (CONT'D)		
89	29	PAOOO		10940387-1	19207	LEVER ASSEMBLY: PARKING BRAKE LOCK, L	EA	1
89	29	PAOOO		10940387-2	19207	LEVER ASSEMBLY: PARKING BRAKE LOCK, R	EA	1
89	30	PAOZZ	3120-00-984-5183	MS35771-28	99906	BEARING, SLEEVE: L (1), R (1)	EA	2
89	31	XAOZZ	2530-00-494-8222	10940390-1	19207	LEVER: L	EA	1
89	31	XAOZZ	2530-00-494-8179	10940390-2	19207	LEVER: R	EA	1
89	32	PAOZZ	5315-00-242-3477	11659170	19207	PIN, STRAIGHT, LEADLESS: PAWL TO LEVER ASSY, L (1), R (1)	EA	2
89	33	PAOZZ	2530-00-191-0975	11659172	19207	PAWL: PARKING BRAKE LOCK, L (1), R (1)	EA	2
89	34	PAOZZ	5360-00-470-2101	11659123	19207	SPRING, HELICAL, TORSION: PAWL TO LEVER ASSY, L (1), R (1)	EA	2
89	35	PAOZZ	5315-00-983-8938	10934142	19207	PIN, STRAIGHT, HEADED: CLEVIS TO BELL CRANK ASSY, L (1), R(1)	EA	2
89	36	PAOZZ	5315-00-058-8599	586599	21450	PIN, STRAIGHT, HEADLESS: LEVER ASSY TO HSG, L (1), R (1)	EA	2
89	37	PAOZZ	5310-00-080-8004	MS27183-14	99906	WASHER, FLAT: PAWL LOCK SPRING, L (2), R (2)	EA	4
89	38	PAOZZ	5360-00-888-9405	10911861	19207	SPRING, HELICAL, COM- PRESSION: LOCK PAWL, L (1), R (1)	EA	2
89	39	PAOZZ	4730-00-233-8549	11659171	19207	NUT, TUBE COUPLING, CABLE TO LOCK PAWL, L (1), R (1)	EA	2
89	40	PAOZZ	5330-00-299-0074	11659173-2	19207	PACKING, PREFORMED: CABLE TO HSG, L (1), R (1)	EA	2
89	41	PAOZZ	5330-00-426-0811	11602168-1	19207	PACKING WITH RETAINER: CABLE TO HSG, L (1), R (1)	EA	2
89	42	PAOZZ	5310-00-913-9766	10881824	19207	NUT, SELF-LOCKING: CABLE TO HSG, L (1), R (1)	EA	2
89	43	PAOZZ	2530-00-124-7214	11626382	19207	BRACKET, BRAKE CONTROLS: BELL CRANK MTG	EA	1

C
C

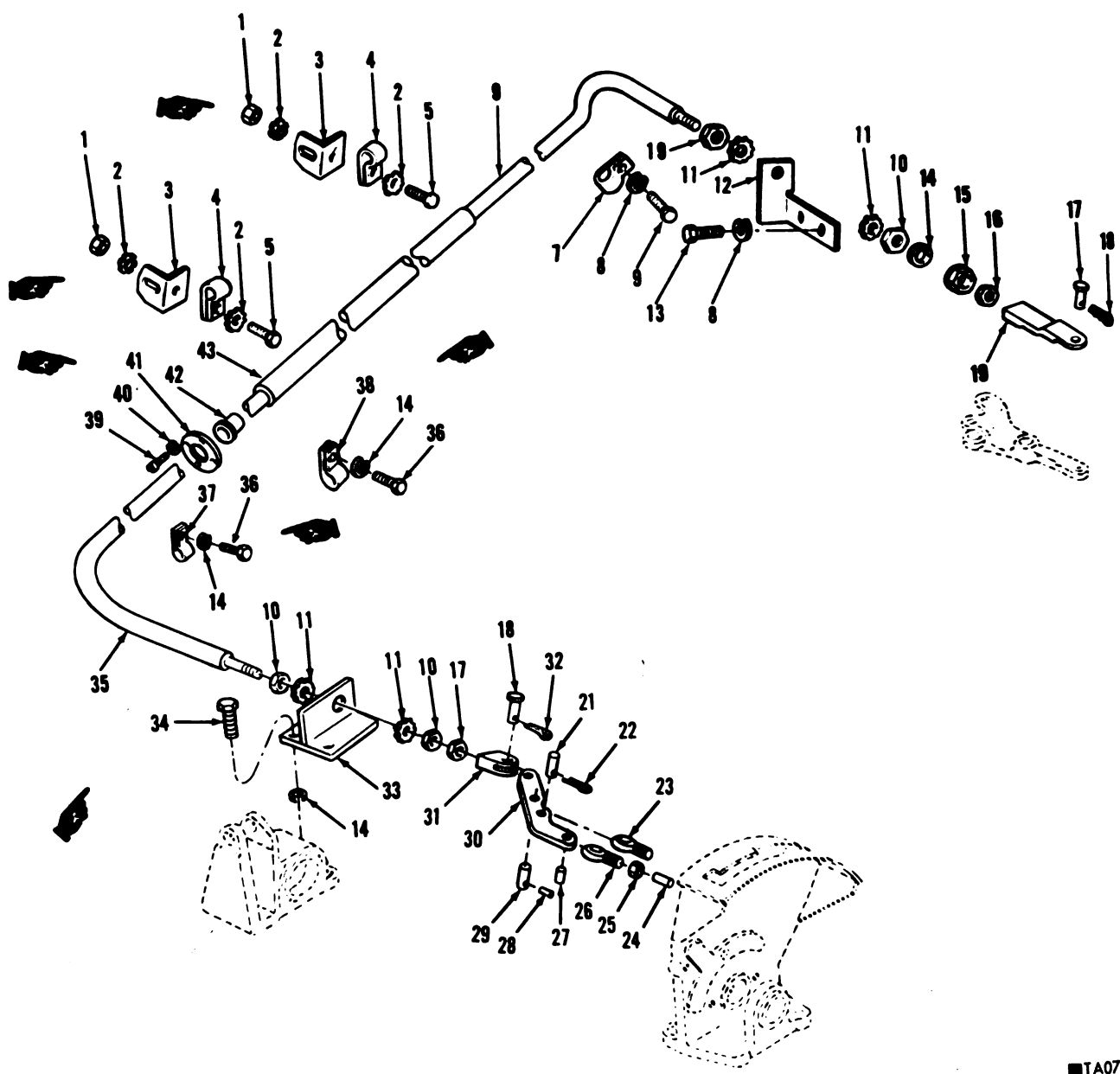

Figure 90. Parking brake control and related parts.

TA077293

(1) Illustration		(2) SMR Code	(3) National Stock Number	(4) Part Number	(5) FSCM	(6) Description Usable On Code	(7) U/ M	(8) Qty Inc In Unit
(a) Fig No.	(b) Item No.							
C 90	1	PAFZZ	5310-00-880-7744	MS51967-5	96906	GROUP: 1206 MECHANICAL BRAKE SYSTEM (CONT'D) NUT, PLAIN, HEXAGON: TUBE CLAMPS TO BRKTS	EA	2
C 90	2	PAFZZ	5310-00-514-6674	MS35335-34	96906	WASHER, LOCK: TUBE CLAMPS TO BRKTS	EA	4
C 90	3	PAOZZ	5340-00-134-3249	10915949	19207	BRACKET, ANGLE: CONTROL ASSY TUBE SHIELD CLAMP MTG	EA	2
C 90	4	PAOZZ	5340-00-221-9388	7335932	19207	CLAMP, LOOP: CONTROL ASSY TUBE SHIELD MTG	EA	3
C 90	5	PAFZZ	5306-00-225-8496	MS90725-31	96906	SCREW, CAP, HEXAGON HEAD: CLAMPS TO BRKTS	EA	2
C 90	6	PAOZZ	2590-01-061-4290	12257898	19207	CONTROL ASSEMBLY: PARKING BRAKE, PUSH-PULL	EA	1
C 90	7	PAOZZ	5340-01-055-4481	7384953	19207	CLAMP, LOOP: CONTROL ASSY, REAR MTG	EA	2
C 90	8	PAOZZ	5310-00-582-5965	MS35338-44	96906	WASHER, LOCK: CONTROL ASSY CLAMP TO PAD	EA	2
C 90	9	PAOZZ	5305-00-068-0500	MS90725-3	96906	SCREW, CAP, HEXAGON HEAD: CONTROL ASSY CLAMP TO PAD	EA	2
90	10	PAOZZ	5310-00-835-2037	MS35691-53	96906	NUT, PLAIN, HEXAGON: CON- TROL ASSY TO BRKT	EA	4
90	11	PAOZZ	5310-00-800-0695	MS35335-39	96906	WASHER, LOCK: CONTROL ASSY TO BRKT	EA	4
90	12	PAOZZ	2530-00-494-8225	11626363	19207	BRACKET, SUPPORT, CONTROL ASSY REAR MTG	EA	1
90	13	PAOZZ	5305-00-269-3209	MS90725-58	96906	SCREW, CAP, HEXAGON HEAD: SUPPORT BRKT TO BELL CRANK BRKT ASSY	EA	2
C 90	14	PAOZZ	5310-00-637-9541	MS35338-46	96906	WASHER, LOCK: SPRT BRKT TO BELL CRANK BRKT ASSY (2), CONTROL BRKT TO BRKT, ASSY (2), CONTROL ASSY MOUNTING CLAMP TO PAD (2)	EA	6
C 90	15	PAOZZ	5330-00-585-6663	MS28775-110	96906	PACKING PREFORMED: CONTROL ASSY TO ROD END	EA	1
C 90	16	PAOZZ	5310-00-034-4821	10915785	19207	NUT, BRAKE . CONTROL CON- TROL ASSY TO ROD END	EA	1
C 90	17	PAOZZ	5310-00-975-2075	MS35691-21	96906	NUT, PLAIN, HEXAGON: CON- TROL ASSY TO ROD END	EA	2
C 90	18	PAOZZ	5315-00-983-6936	10934142	19207	PIN, STRAIGHT, HEADED: ROD END TO BELL CRANK (1), CLEVIS TO LEVER (1)	EA	2
C 90	19	PAOZZ	5315-00-682-2030	7769828	19207	CLIP, RETAINING: ROD END TO BELL CRANK	EA	1
C 90	20	PAOZZ	5340-00-983-6938	10924484	19207	CONNECTOR, ROD END: CONTROL ASSY TO BELL CRANK ASSY	EA	1
C 90	21	PAOZZ	5315-00-754-0848	MS35810-3	96906	PIN, STRAIGHT, HEADED: CLEVIS TO CONTROL LEVER	EA	1
C 90	22	PAOZZ	5315-00-839-2326	MS24665-281	96906	PIN, COTTER: CLEVIS TO CON- TROL LEVER	EA	1
C 90	23	PAOZZ	5340-00-983-6952	10915940	19207	CLEVIS, ROD END: PARKING BRAKE CONTROL ASSY LEVER TO SHIFTING CONTROL	EA	1
C 90	24	PAOZZ	5315-00-143-6470	10915821	19207	PIN, STRAIGHT, CONTROL LEVER ROD END TO SHIFTING CONTROL	EA	1
C 90	25	PAOZZ	5310-00-851-2674	MS35691-1	96906	NUT, PLAIN, HEXAGON: CON- TROL LEVER ROD END TO SHIFTING CONTROL	EA	1
C 90	26	PAOZZ	5340-00-983-6950	10915820	19207	CONNECTOR, ROD END: PARKING BRAKE CONTROL TO SHIFTING CONTROL	EA	1
C 90	27	PAOZZ	5315-00-945-0531	MS39086-47	96906	PIN, SPRING: LEVER TO BASE	EA	1

(1) Illustration		(2) SMR Code	(3) National Stock Number	(4) Part Number	(5) FSCM	(6) Description <i>Usable On Code</i>	(7) U/ M	(8) Qty Inc in Unit	
(a) Fig No.	(b) Item No.								
C	90	28	PAOZZ	5315-00-494-9572	10924480	19207	GROUP: 1206 MECHANICAL BRAKE SYSTEM (CONT'D) PIN, STRAIGHT, HEADED: LEVER TO BASE PIN, SPRING,: ROD END TO SHIFTING CONTROL LEVER, PARKING BRAKE: PARKING CONTROL ASSY TO SHIFTING CONTROL CLEVIS: PARKING BRAKE CONTROL ASSY TO LEVER PIN, COTTER: CLEVIS TO LEVER BRACKET: PARKING BRAKE CONTROL ASSY FRONT MTG SCREW, CAP, HEXAGON HEAD: FRONT BRKFT MTG CONTROL ASSEMBLY: PARKING BRAKE PUSH-PULL SCREW, CAP, HEXAGON HEAD: CONTROL ASSY MTG CLAMP TO PAD CLAMP, LOOP: PARKING BRAKE CONTROL FRONT MTG CLAMP, LOOP: PARKING BRAKE CONTROL MTG SCREW, MACHINE: TUBE RTNR TO BHD WASHER, LOCK: TUBE REAR TO BHD RETAINER: CONTROL ASSY TUBE SHIELD TO BHD PACKING: CONTROL ASSY TUBE SHIELD TO BHD TUBE, PARKING BRAKE: CON- TROL ASSY SHIELD	EA	1
C	90	29	PAOZZ	5315-00-105-4155	MS39066-157	96906		EA	2
C	90	30	PAOZZ	2530-00-134-7793	10915941	19207		EA	1
C	90	31	PAOZZ	5340-00-983-6942	10924481	19207		EA	1
C	90	32	PAOZZ	5315-00-842-3044	MS24665-283	96906		EA	1
C	90	33	PAOZZ	2530-00-134-7795	10915812	19207		EA	1
C	90	34	PAOZZ	5305-00-269-2803	MS90726-60	96906		EA	2
C	90	35	PAOZZ	2590-01-061-4289	12257897	19207		EA	1
C	90	36	PAOZZ	5305-00-269-2801	MS90726-58	96906		EA	2
C	90	37	PAOZZ	5340-00-720-6213	MS21333-59	96906		EA	1
C	90	38	PAOZZ		7336030	19207		EA	1
C	90	39	PAOZZ	5305-00-989-7434	MS35207-263	96906		EA	4
C	90	40	PAOZZ	5310-00-576-5752	MS35333-39	96906		EA	4
C	90	41	PAOZZ	5330-00-410-5832	10915815	19207		EA	1
C	90	42	PAOZZ		12270206	19207	EA	1	
C	90	43	PAFZZ	4931-00-565-0132	10915808	19207	EA	1	

This page intentionally left blank.

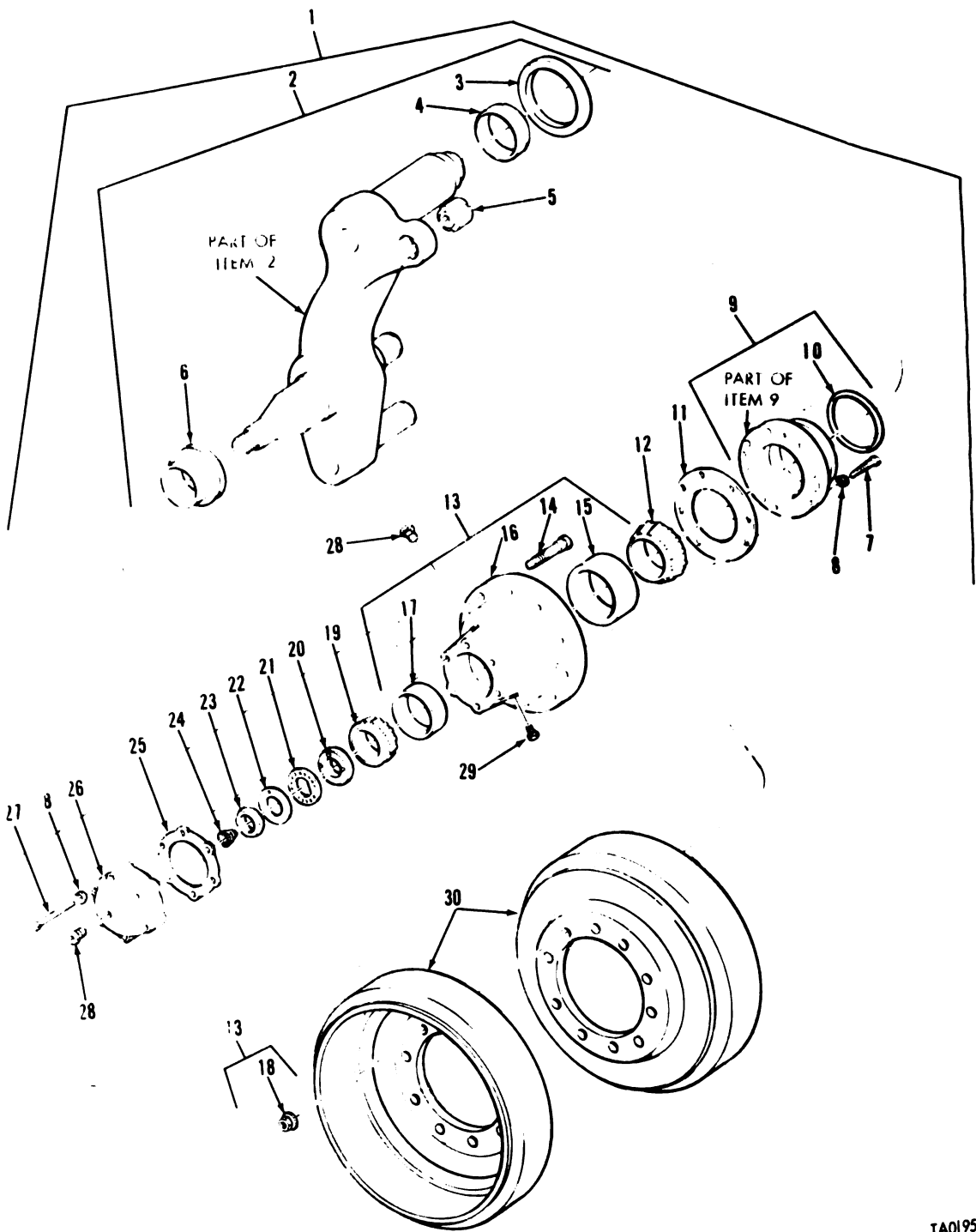

Figure 91. No. 1 roadwheel hub and arm assembly and related parts.

TA019554

(1) Illustration		(2) SMR Code	(3) National Stock Number	(4) Part Number	(5) FSCM	(6) Description Usable On Code	(7) U/ M	(8) Qty Inc In Unit
(a) Fig No.	(b) Item No.							
						GROUP: 13 WHEELS AND TRACKS		
						GROUP: 1301 SUSPENSION ASSEMBLY		
91	1	A0000		8734650	19207	HUB AND ARM ASSEMBLY: NO. 1 ROADWHEEL, R, W/SHIPPING NUTS	EA	1
91	1	A0000		8734649	19207	HUB AND ARM ASSEMBLY: NO. 1 ROADWHEEL, L, W/SHIPPING NUTS	EA	1
91	2	PA000	2530-00-699-9066	8734652	19207	ARM ASSEMBLY: ROADWHEEL, NO. 1, R	EA	1
91	2	PA000	2530-00-699-9067	8734651	19207	ARM ASSEMBLY: ROADWHEEL, NO. 1, L	EA	1
91	3	PAOZZ	5365-00-538-0881	5380881	19207	WASHER, THRUST	EA	1
91	4	PAOZZ	2530-00-629-5385	6295385	19207	DEFLECTOR, DUST AND MOISTURE SEAL	EA	1
91	5	PAOZZ	3120-00-699-9070	7974760	19207	BEARING, PLAIN, SELF-ALINING	EA	1
91	6	PAOZZ	5365-00-039-9288	7997607	19207	SPACER: INNER BEARING	EA	1
91	7	PAOZZ	5305-00-269-2807	MS90726-64	96906	SCREW, CAP, HEXAGON HEAD: SEAL MTG	EA	8
91	8	PAOZZ	5310-00-637-9541	MS35338-46	96906	WASHER, LOCK: SEAL MTG (8), COVER MTG (6)	EA	14
91	9	PA000	2530-00-736-4672	7364672	19207	SEAL ASSEMBLY	EA	1
91	10	PAOZZ	5330-00-291-2442	8387481	19207	PACKING, PREFORMED	EA	1
91	11	PAOZZ	5330-00-291-7465	8387093	19207	GASKET	EA	1
91	12	PAOZZ	3110-00-100-0684	705795	21450	CONE AND ROLLERS, TAPERED	EA	1
91	13	PA000	2530-00-736-4260	7364260	19207	HUB ASSEMBLY, TRACK	EA	1
91	14	PAOZZ		5380856	19207	BOLT, RIBBED SHOULDER	EA	10
91	15	PAOZZ	3110-00-100-0337	706704	21450	CUP, TAPERED ROLLER	EA	1
91	16	XAOZZ		7364248	19207	HUB	EA	1
91	17	PAOZZ	3110-00-100-0593	706905	21450	CUP, TAPERED ROLLER	EA	1
91	18	PAOZZ	5310-00-324-4316	5380800	19207	NUT, SELF-LOCKING HEXAGON	EA	1
91	19	PAOZZ	3110-00-100-3617	705519	21450	CONE AND ROLLERS, TAPERED	EA	1
91	20	PAOZZ	5310-00-752-1166	7521166	19207	NUT, PLAIN, ROUND	EA	1
91	21	PAOZZ	5310-00-514-6162	5146162	19207	LOCK: HUB AND CONE RTNG	EA	1
91	22	PAOZZ	2530-00-353-2436	5146157	19207	LOCK, BEARING NUT: HUB AND CONE RTNG	EA	1
91	23	PAOZZ	5310-00-514-6158	5146158	19207	NUT, PLAIN, HEXAGON: HUB AND CONE RTNG	EA	1
91	24	PAOZZ	5360-00-737-9067	7379067	19207	SPRING, HELICAL, COMPRESSION	EA	1
91	25	PAOZZ	5330-00-291-8991	8387092	19207	GASKET: COVER CAP	EA	1
91	26	PAOZZ	2530-00-736-4254	7364254	19207	CAP, COVER	EA	1
91	27	PAOZZ	5305-00-269-2811	MS90726-67	96906	SCREW, CAP, HEXAGON HEAD: COVER MTG	EA	6
91	28	PAOZZ	4730-00-186-3204	WWP471		BUSHING, PIPE: WHEEL HUB (2), WHEEL HUB COVER (2)	EA	4
91	29	PAOZZ	4730-00-042-8988	428988	81348	PLUG, PIPE: LUBRICATION	EA	2
91	30	PAODL	2530-00-701-3976	7013976	21450	DISC ASSEMBLY: NO. 1 ROADWHEEL, L (2), R (2)	EA	4

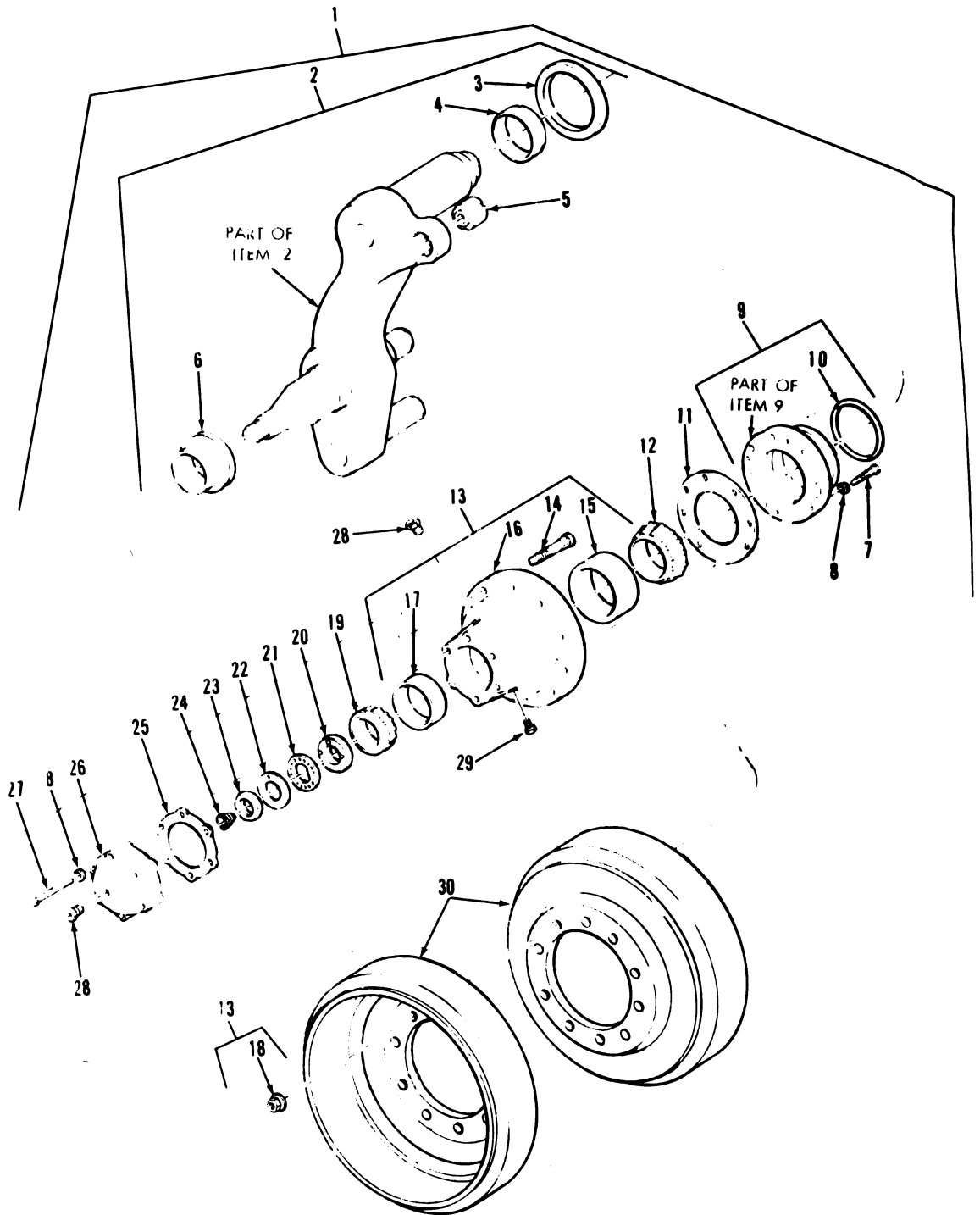
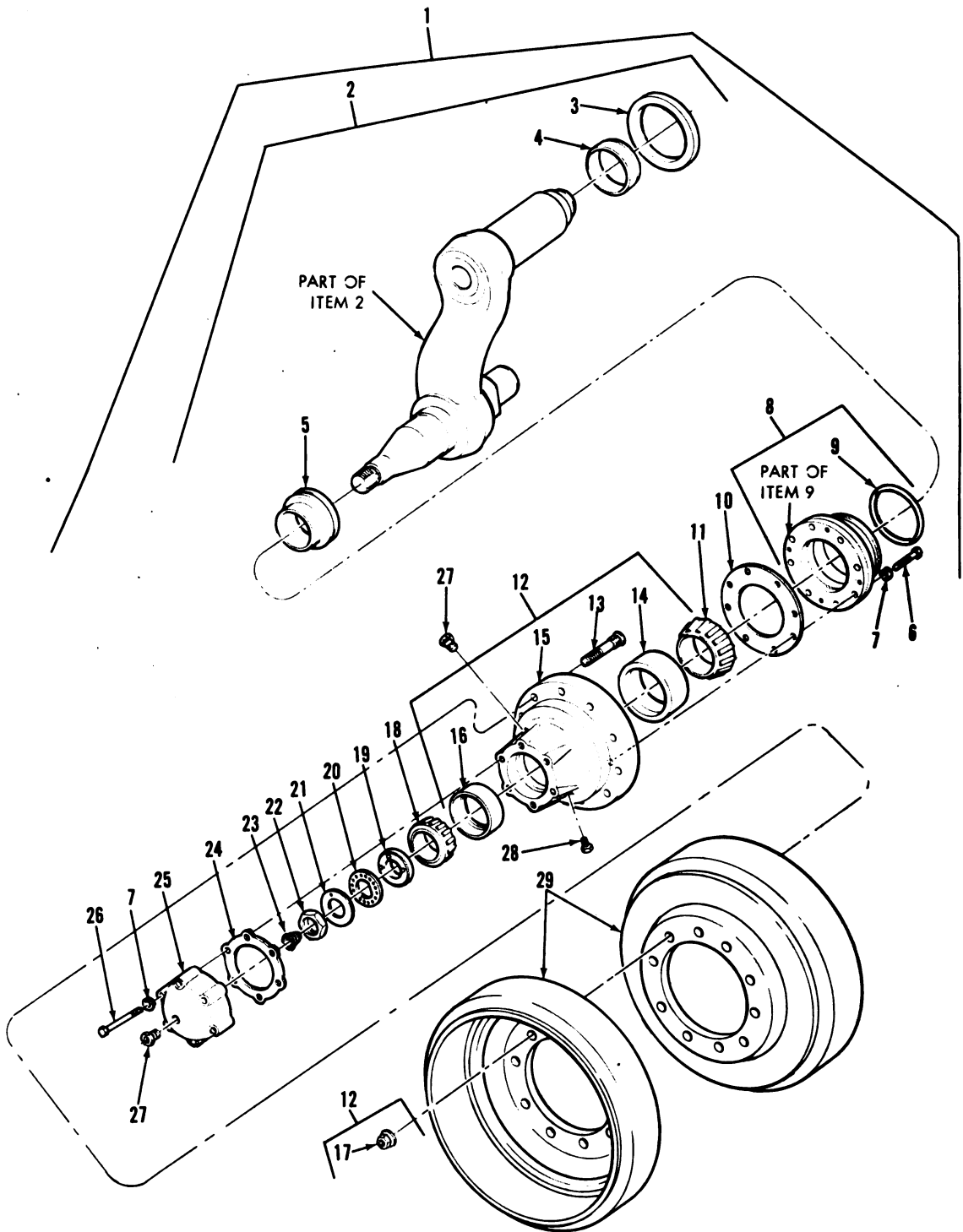

Figure 91. No. 1 roadwheel hub and arm assembly and related parts.

TA019554

(1) Illustration		(2) SMR Code	(3) National Stock Number	(4) Part Number	(5) FSCM	(6) Description Usable On Code	(7) U/ M	(8) Qty Inc In Unit
(a) Fig No.	(b) Item No.							
						GROUP: 13 WHEELS AND TRACKS		
						GROUP: 1301 SUSPENSION ASSEMBLY		
91	1	A0000		8734650	19207	HUB AND ARM ASSEMBLY: NO. 1 ROADWHEEL, R, W/SHIPPING NUTS	EA	1
91	1	A0000		8734649	19207	HUB AND ARM ASSEMBLY: NO. 1 ROADWHEEL, L, W/SHIPPING NUTS	EA	1
91	2	PA000	2530-00-699-9066	8734652	19207	ARM ASSEMBLY: ROADWHEEL, NO. 1, R	EA	1
91	2	PA000	2530-00-699-9067	8734651	19207	ARM ASSEMBLY: ROADWHEEL, NO. 1, L	EA	1
91	3	PAOZZ	5365-00-538-0881	5380881	19207	WASHER, THRUST	EA	1
91	4	PAOZZ	2530-00-629-5385	6295385	19207	DEFLECTOR, DUST AND MOISTURE SEAL	EA	1
91	5	PAOZZ	3120-00-699-9070	7974760	19207	BEARING, PLAIN, SELF-ALINING	EA	1
91	6	PAOZZ	5365-00-039-9288	7997607	19207	SPACER: INNER BEARING	EA	1
91	7	PAOZZ	5305-00-269-2807	MS90726-64	96906	SCREW, CAP, HEXAGON HEAD: SEAL MTG	EA	8
91	8	PAOZZ	5310-00-637-9541	MS35338-46	96906	WASHER, LOCK: SEAL MTG (8), COVER MTG (6)	EA	14
91	9	PA000	2530-00-736-4672	7364672	19207	SEAL ASSEMBLY	EA	1
91	10	PAOZZ	5330-00-291-2442	8387481	19207	PACKING, PREFORMED	EA	1
91	11	PAOZZ	5330-00-291-7466	8387093	19207	GASKET	EA	1
91	12	PAOZZ	3110-00-100-0684	705795	21450	CONE AND ROLLERS, TAPERED	EA	1
91	13	PA000	2530-00-736-4260	7364260	19207	HUB ASSEMBLY, TRACK	EA	1
91	14	PAOZZ		5380856	19207	BOLT, RIBBED SHOULDER	EA	10
91	15	PAOZZ	3110-00-100-0337	706704	21450	CUP, TAPERED ROLLER	EA	1
91	16	XAOZZ		7364248	19207	HUB	EA	1
91	17	PAOZZ	3110-00-100-0593	706905	21450	CUP, TAPERED ROLLER	EA	1
91	18	PAOZZ	5310-00-324-4316	5380800	19207	NUT, SELF-LOCKING HEXAGON	EA	1
91	19	PAOZZ	3110-00-100-3617	705519	21450	CONE AND ROLLERS, TAPERED	EA	1
91	20	PAOZZ	5310-00-752-1166	7521166	19207	NUT, PLAIN, ROUND	EA	1
91	21	PAOZZ	5310-00-514-6162	5146162	19207	LOCK: HUB AND CONE RTNG	EA	1
91	22	PAOZZ	2530-00-353-2436	5146157	19207	LOCK, BEARING NUT: HUB AND CONE RTNG	EA	1
91	23	PAOZZ	5310-00-514-6158	5146158	19207	NUT, PLAIN, HEXAGON: HUB AND CONE RTNG	EA	1
91	24	PAOZZ	5360-00-737-9067	7379067	19207	SPRING, HELICAL, COMPRESSION	EA	1
91	25	PAOZZ	5330-00-291-8991	8387092	19207	GASKET: COVER CAP	EA	1
91	26	PAOZZ	2530-00-736-4254	7364254	19207	CAP, COVER	EA	1
91	27	PAOZZ	5305-00-269-2811	MS90726-67	96906	SCREW, CAP, HEXAGON HEAD: COVER MTG	EA	6
91	28	PAOZZ	4730-00-186-3204	WWP471 TYPE II	81348	BUSHING, PIPE: WHEEL HUB (2), WHEEL HUB COVER (2)	EA	4
91	29	PAOZZ	4730-00-042-8988	428988	21450	PLUG, PIPE: LUBRICATION	EA	2
91	30	PAODL	2530-00-701-3976	7013976	19207	DISC ASSEMBLY: NO. 1 ROADWHEEL, L (2), R (2)	EA	4



TA019555

Figure 92. No. 2 through No. 5 roadwheel hub and arm assembly and related parts.

(1) Illustration		(2) SMR Code	(3) National Stock Number	(4) Part Number	(5) FSCM	(6) Description <i>Usable On Code</i>	(7) U/ M	(8) Qty Inc In Unit
(a) Fig No.	(b) Item No.							
92	1	A0000		8369879	19207	GROUP: 1301 SUPENSION ASSEMBLY (CONT'D) HUB AND ARM ASSEMBLY: NO. 2 THRU 5 ROADWHEEL, R, W/SHIPPING NUTS	EA	1
92	1	A0000		8369878	19207	HUB AND ARM ASSEMBLY: NO. 2 THRU 5 ROADWHEEL, L, W/SHIPPING NUTS	EA	1
92	2	PA000	2530-00-091-9706	8715489	19207	ARM ASSEMBLY: ROADWHEEL, NO. 2 THRU 5, R	EA	1
92	2	PA000	2530-00-091-9705	8715488	19207	ARM ASSEMBLY: ROADWHEEL, NO. 2 THRU 5, L	EA	1
92	3	PAOZZ	5365-00-538-0881	5380881	19207	WASHER, THRUST	EA	1
92	4	PAOZZ	2530-00-629-5385	6295385	19207	DEFLECTOR, DUST AND MOISTURE SEAL	EA	1
92	5	PAOZZ	2530-00-737-9071	7379071	19207	SPACER: INNER BEARING	EA	1
92	6	PAOZZ	5305-00-269-2807	MS90726-64	96906	SCREW, CAP, HEXAGON HEAD: SEAL MTG	EA	8
92	7	PAOZZ	5310-00-637-9541	MS35338-46	96906	WASHER, LOCK: SEAL MTG (8), COVER MTG (6)	EA	14
92	8	PA000	2530-00-736-4672	7364672	19207	SEAL ASSEMBLY	EA	1
92	9	PAOZZ	5330-00-291-2442	8387481	19207	PACKING, PREFORMED	EA	1
92	10	PAOZZ	5330-00-291-7465	8387093	19207	GASKET	EA	1
92	11	PAOZZ	3110-00-100-0684	705795	21450	CONE AND ROLLERS, TAPERED	EA	1
92	12	PA000	2530-00-736-4260	7364260	19207	HUB ASSEMBLY, TRACK	EA	1
92	13	PAOZZ		5380856	19207	BOLT RIBBED SOULDER	EA	10
92	14	PAOZZ	3110-00-100-0337	706704	21450	CUP, TAPERED ROLLER	EA	1
92	15	XAOZZ		7364248	19207	HUB	EA	1
92	16	PAOZZ	3110-00-100-0593	706905	21450	CUP, TAPERED ROLLER	EA	1
92	17	PAOZZ	5310-00-324-4316	5380800	19207	NUT, SELF-LOCKING, HEXAGON	EA	1
92	18	PAOZZ	3110-00-100-3617	705519	21450	CONE AND ROLLERS, TAPERED	EA	1
92	19	PAOZZ	5310-00-752-1166	7521166	19207	NUT, PLAIN, ROUND	EA	1
92	20	PAOZZ	5310-00-514-6162	5146162	19207	LOCK: HUB AND CONE RTNG	EA	1
92	21	PAOZZ	2530-00-353-2436	5146157	19207	LOCK, BEARING NUT: HUB AND CONE RTNG	EA	1
92	22	PAOZZ	5310-00-514-6158	5146158	19207	NUT, PLAIN, HEXAGON: HUB AND CONE RTNG	EA	1
92	23	PAOZZ	5360-00-737-9067	7379067	19207	SPRING, HELICAL, COM- PRESSION	EA	1
92	24	PAOZZ	5330-00-291-8991	8387092	19207	GASKET: COVER, CAP	EA	1
92	25	PAOZZ	2530-00-736-4254	7364254	19207	CAP, COVER	EA	1
92	26	PAOZZ	5305-00-269-2811	MS90726-67	96906	SCREW, CAP, HEXAGON HEAD: COVER MTG	EA	6
92	27	PAOZZ	4730-00-186-3024	WW471 TYPE II	81348	BUSHING PIPE: WHEEL HUB (1), WHEEL HUB COVER (1)	EA	16
92	28	PAOZZ	4730-00-042-8988	428988	21450	PLUG, PIPE: LUBRICATION	EA	8
92	29	PAODL	2530-00-701-3976	7013976	19207	DISC ASSEMBLY: NO. 2 THRU 5 ROADWHEEL, L (8), R (8)	EA	16

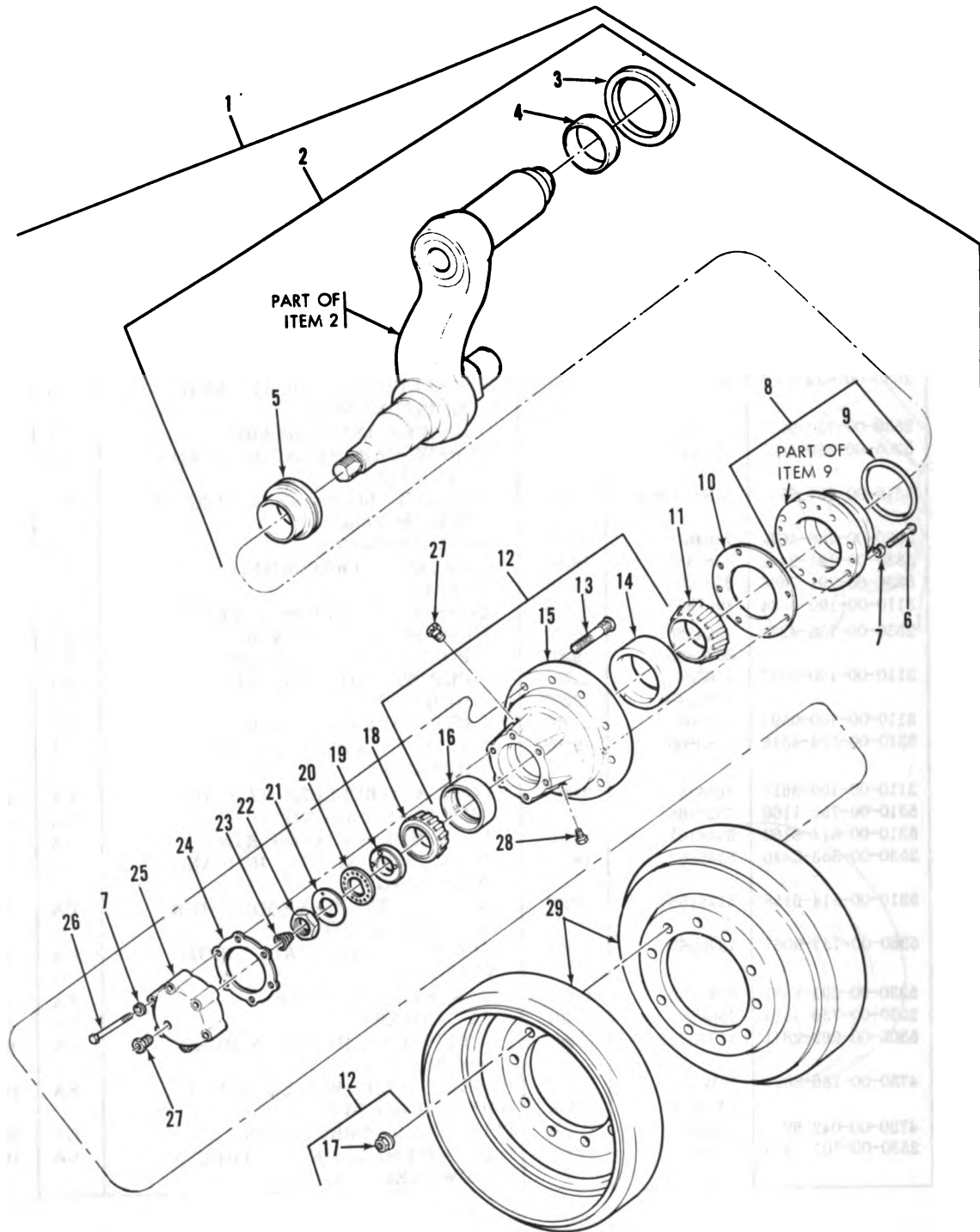
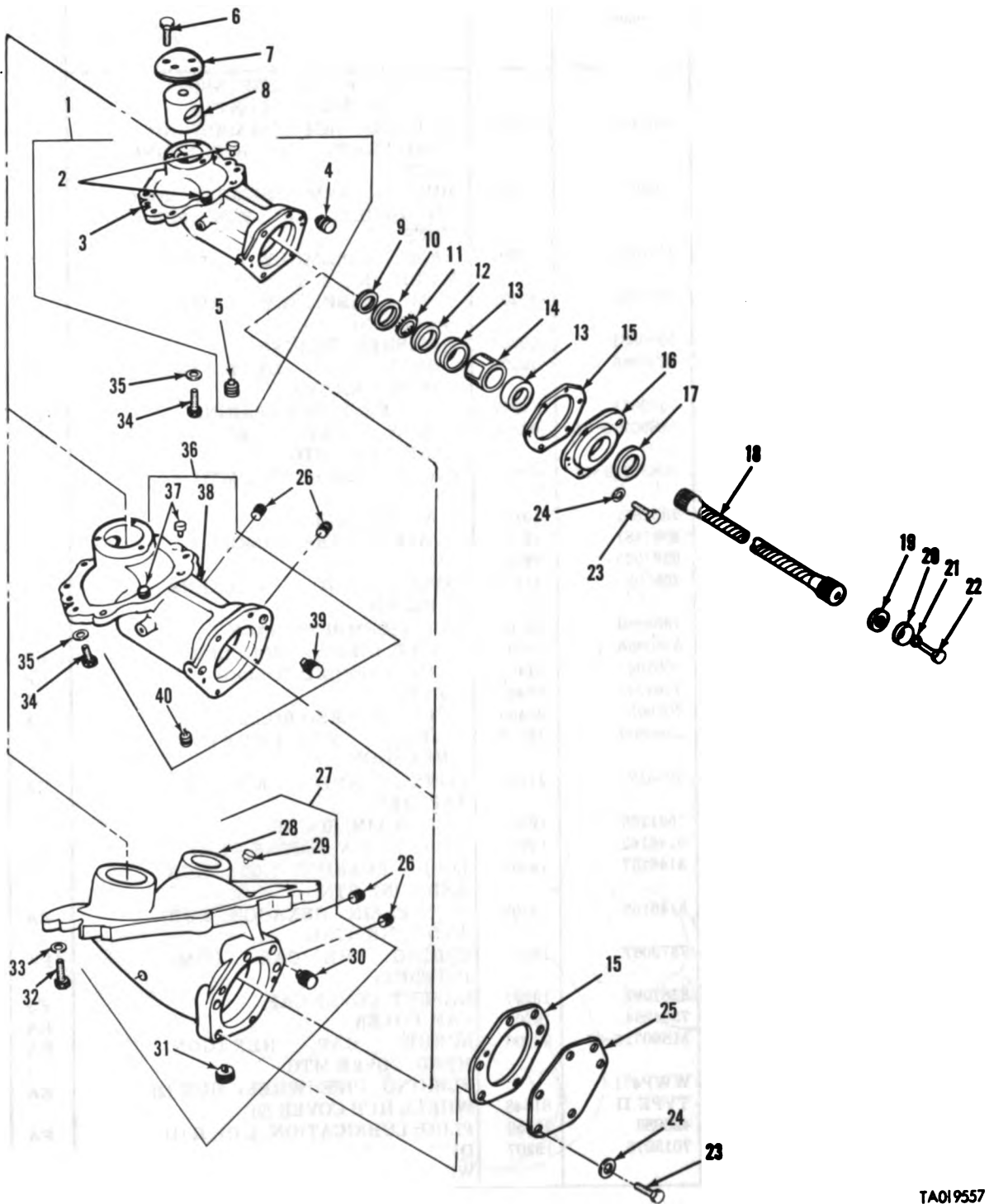

Figure 93. No. 6 roadwheel hub and arm assembly and related parts.

TA019556

(1) Illustration		(2) SMR Code	(3) National Stock Number	(4) Part Number	(5) FSCM	(6) Description Usable On Code	(7) U/ M	(8) Qty Inc In Unit
(a) Fig No.	(b) Item No.							
93	1	A0000		8369891	19207	GROUP: 1301 SUSPENSION ASSEMBLY (CONT'D) HUB AND ARM ASSEMBLY: NO. 6 ROADWHEEL, R, W/SHIPPING NUTS	EA	1
93	1	A0000		8369890	19207	HUB AND ARM ASSEMBLY: NO. 6 ROADWHEEL, L, W/SHIPPING NUTS	EA	1
93	2	PA000	2510-00-091-9707	8715494	19207	ARM ASSEMBLY: ROAD- WHEEL, NO. 6, R	EA	1
93	2	PA000	2510-00-091-9708	8715495	19207	ARM ASSEMBLY: ROAD- WHEEL, NO. 6, L	EA	1
93	3	PAOZZ	5365-00-538-0881	5380881	19207	WASHER, THRUST	EA	1
93	4	PAOZZ	2530-00-629-5385	6295385	19207	DEFLECTOR, DUST AND MOISTURE SEAL	EA	1
93	5	PAOZZ	2530-00-737-9071	7379071	19207	SPACER: INNER BEARING	EA	1
93	6	PAOZZ	5305-00-269-2807	MS90726-64	96906	SCREW, CAP, HEXAGON HEAD: SEAL MTG	EA	8
93	7	PAOZZ	5310-00-637-9541	MS35338-46	96906	WASHER, LOCK: SEAL MTG (8), COVER MTG (6)	EA	14
93	8	PA000	2530-00-736-4672	7364672	19207	SEAL ASSEMBLY	EA	1
93	9	PAOZZ	5330-00-291-2442	8387481	19207	PACKING, PREFORMED	EA	1
93	10	PAOZZ	5330-00-291-7465	8387093	19207	GASKET	EA	1
93	11	PAOZZ	3110-00-100-0684	705795	21450	CONE AND ROLLERS, TAPERED	EA	1
93	12	PA000	2530-00-736-4260	7364260	19207	HUB ASSEMBLY, TRACK	EA	1
93	13	PAOZZ		5380856	19207	BOLT, RIBBED SHOULDER	EA	10
93	14	PAOZZ	3110-00-100-0337	706704	21450	CUP, TAPERED ROLLER	EA	1
93	15	XAOZZ		7364248	19207	HUB	EA	1
93	16	PAOZZ	3110-00-100-0593	706905	21450	CUP, TAPERED ROLLER	EA	1
93	17	PAOZZ	5310-00-324-4316	5380800	19207	NUT, SELF-LOCKING, HEXAGON	EA	1
93	18	PAOZZ	3110-00-100-3617	705519	21450	CONE AND ROLLERS, TAPERED	EA	1
93	19	PAOZZ	5310-00-752-1166	7521166	19207	NUT, PLAIN, ROUND	EA	1
93	20	PAOZZ	5310-00-514-6162	5146162	19207	LOCK: HUB AND CONE RTNG	EA	1
93	21	PAOZZ	2530-00-353-2436	5146157	19207	LOCK, BEARING NUT: HUB AND CONE RTNG	EA	1
93	22	PAOZZ	5310-00-514-6158	5146158	19207	NUT, PLAIN, HEXAGON: HUB AND CONE RTNG	EA	1
93	23	PAOZZ	5360-00-737-9067	7379067	19207	SPRING, HELICAL, COM- PRESSION	EA	1
93	24	PAOZZ	5330-00-291-8991	8387092	19207	GASKET: COVER CAP	ES	1
93	25	PAOZZ	2530-00-736-4254	7364254	19207	CAP, COVER	EA	1
93	26	PAOZZ	5305-00-269-2811	MS90726-67	96906	SCREW, CAP, HEXAGON HEAD: COVER MTG	EA	6
93	27	PAOZZ	4730-00-186-3024	WWP471 TYPE II	81348	BUSHING, PIPE: WHEEL HUB (2), WHEEL HUB COVER (2)	EA	4
93	28	PAOZZ	4730-00-042-8988	428988	21450	PLUG: LUBRICATION, L (1), R (1)	EA	2
93	29	PAODL	2530-00-701-3976	7013976	19207	DISC ASSEMBLY: NO. 6 ROAD- WHEEL, L (2), R (2)	EA	4



TA019557

Figure 94. No. 1 through No. 6 roadwheel housing assemblies, torsion bars, and related parts.

(1) Illustration		(2) SMR Code	(3) National Stock Number	(4) Part Number	(5) FSCM	(6) Description <i>Usable On Code</i>	(7) U/ M	(8) Qty Inc In Unit
(a) Fig No.	(b) Item No.							
						GROUP: 1301 SUSPENSION ASSEMBLY (CONT'D)		
94	1	AOOOO		8671095	19207	HOUSING ASSEMBLY: NO. 1 ROADWHEEL, L	EA	1
94	1	AOOOO		8671094	19207	HOUSING ASSEMBLY: NO. 1 ROADWHEEL, R	EA	1
94	2	PAOZZ	5315-00-695-9013	8364404	19207	PIN, SHOULDER, HEADLESS	EA	2
94	3	PAOZZ	2530-00-930-8915	8671093	19207	HOUSING: L	EA	1
94	3	PAOZZ	2530-00-930-8916	8671092	19207	HOUSING: R	EA	1
94	4	PAOZZ	4730-00-221-2140	MS20913-6S	96906	PLUG, PIPE: HSG	EA	1
94	5	PAOZZ	5365-00-732-6126	7326126	19207	PLUG, PIPE: ANCHOR KNOCKOUT	EA	1
94	6	PAOZZ	5306-00-022-0743	MS35763-866	96906	BOLT, SELF-LOCKING, HEXAGON: NO. 1 THRU NO. 6 TORSION BAR ANCHOR ACCESS COVER, L (18), R (18)	EA	36
94	7	PAOZZ	2530-00-736-3832	7363832	19207	COVER, TRACK: NO. 1 THRU NO. 5 TORSION BAR ANCHOR ACCESS, L (5), R (5)	EA	10
94	7	PAOZZ	2530-00-736-4183	7364183	19207	COVER: NO. 6 TORSION BAR ANCHOR ACCESS, L (1), R (1)	EA	2
94	8	PAOZZ	2530-00-738-4879	7384879	19207	ANCHOR, TRACK SUPPORT: NO. 1 THRU NO. 6 TORSION BAR, L (6), R (6)	EA	12
94	9	PAOZZ	5330-00-695-1178	8376364	19207	SEAL, PLAIN, ENCASED: NO. 1 THRU NO. 6 TORSION BAR SPINDLE, L (6), R (6)	EA	12
94	10	PAOZZ	5310-00-275-9203	6295380	19207	NUT, PLAIN, ROUND: NO. 1 THRU NO. 6 TORSION BAR SPINDLE, L (6), R (6)	EA	12
94	11	PAOZZ	5310-00-629-5381	6295381	19207	WASHER, KEY: NO. 1 THRU NO. 6 TORSION BAR SPINDLE, L (6), R (6)	EA	12
94	12	PAOZZ	5310-00-638-5999	6295383	19207	WASHER, SHOULDERED: NO. 1 THRU NO. 6 TORSION BAR SPINDLE, L (6), R (6)	EA	12
94	13	PAOZZ	3110-00-151-9395	708265	21450	BEARING, ROLLER, NEEDLE: NO. 1 THRU NO. 6 TORSION BAR SPINDLE, L (12), R (12)	EA	24
94	14	PAOZZ	5365-00-772-0553	7720553	19207	SPACER, SLEEVE: NO. 1 THRU NO. 6 TORSION BAR SPINDLE, L (6), R (6)	EA	12
94	15	PAOZZ	5330-00-798-5570	7985570	19207	GASKET: NO. 1 HUB AND ARM, L (1), R (1)	EA	2
94	15	PAOZZ	5330-00-629-5371	6295371	19207	GASKET: NO. 2 THRU NO. 5 HUB AND ARM, L (5), R (5), NO. 6 HSG COVER, L (1), R (1)	EA	12
94	16	PAOZZ	2530-00-798-5569	7985569	19207	RETAINER: NO. 1 TORSION BAR SPINDLE, L (1), R (1)	EA	2
94	16	PAOZZ	5330-00-560-2451	5602451	19207	RETAINER, SPRING: NO. 2 THRU NO. 6 TORSION BAR SPINDLE, L (5), R (5)	EA	10
94	17	PAOZZ	5330-01-006-2099	MS51000-179-2	96906	SEAL, PLAIN, ENCASED: NO. 1 THRU NO. 6 TORSION BAR SPINDLE, L (6), R (6)	EA	12
94	18	PAOZZ	2530-00-703-5899	7035899	19207	BAR, TORSION: CLOCKWISE NO. 1 THRU NO. 6, R	EA	6
94	18	PAOZZ	2530-00-703-5900	7035900	19207	BAR, TORSION: COUNTER- CLOCKWISE NO. 1 THRU NO. 6, L	EA	6
94	19	PAOZZ	5365-00-538-0884	5380884	19207	GASKET, ARM SPINDLE PLUG: NO. 1 THRU NO. 6 TORSION BAR, L (6), R (6)	EA	12

(1) Illustration		(2) SMR Code	(3) National Stock Number	(4) Part Number	(5) FSCM	(6) Description Usable On Code	(7) U/ M	(8) Qty Inc in Unit	
(a) Fig No.	(b) Item No.								
						GROUP: 1301 SUSPENSION ASSEMBLY (CONT'D)			
	94	20	PAOZZ	5365-00-595-8760	8688986	19207	PLUG, ARM SPINDLE: NO. 1 THRU NO. 6 TORSION BAR, L (6), R (6)	EA	12
	94	21	PAOZZ	5310-00-011-6121	MS35338-67	96906	WASHER, LOCK: NO. 1 THRU NO. 6 TORSION BAR PLUG MTG, L (6), R (6)	EA	12
	94	22	PAOZZ	5305-00-719-5219	MS90727-111	96906	SCREW, CAP, HEXAGON HEAD: NO. 1 THRU NO. 6 TORSION BAR PLUG MTG, L (6), R (6)	EA	12
	94	23	PAOZZ	5305-00-071-2068	MS90728-112	96906	SCREW, CAP, HEXAGON HEAD: NO. 1 THRU NO. 6 HUB AND ARM MTG, L (36), R (36), NO. 6 HSG COVER MTG, L (6), R (6)	EA	84
	94	24	PAOZZ	5310-00-834-7606	MS35340-48	96906	WASHER, LOCK: NO. 1 THRU NO. 6 HUB AND ARM MTG, L (36), R (36), NO. 6, HSG COVER MTG, L (6), R (6)	EA	84
	94	25	PAOZZ	2530-00-039-9634	8346443	19207	COVER: NO. 6 HOUSING, L (1), R (1)	EA	2
C	94	26	PAOZZ	4730-01-030-4950	MS49006-2C	96906	PLUG, PIPE: NO. 2 THRU NO. 6 HSG LUBRICATION, L (10), R (10)	EA	10
	94	27	A0000		8386846	19207	HOUSING ASSEMBLY: NO. 6 ROADWHEEL, L	EA	1
N	94	27	A0000		11659215	19207	HOUSING ASSEMBLY: NO. 6, ROADWHEEL, R, OPTIONAL WITH 8386846	EA	1
N	94	27	A0000		11659214	19207	HOUSING ASSEMBLY: NO. 6, ROADWHEEL, R, OPTIONAL WITH 8386847	EA	1
	94	27	A0000		8386847	19207	HOUSING ASSEMBLY: NO. 6 ROADWHEEL, R	EA	1
	94	28	PAOZZ	2530-00-930-8918	7379499	19207	HOUSING: L	EA	1
	94	28	PAOZZ	2530-00-930-8917	7379685	19207	HOUSING: R	EA	1
	94	29	PAOZZ	5315-00-895-9013	8364404	19207	PIN, SHOULDER, HEADLESS	EA	1
	94	30	PAOZZ	4730-00-221-2140	MS20913-6S	96906	PLUG, PIPE: HSG	EA	1
	94	31	PAOZZ	5365-00-732-6126	7326126	19207	PLUG, PIPE: ANCHOR KNOCKOUT	EA	1
	94	32	PAOZZ	5305-00-724-7224	MS90728-166	96906	SCREW, CAP, HEXAGON HEAD: NO. 6 ROADWHEEL HSG, MTG, L (15), R (16)	EA	31
	94	33	PAOZZ	5310-00-045-5001	MS35340-50	96906	WASHER, LOCK: NO. 6 ROADWHEEL HSG, MTG, L (15), R (16)	EA	31
	94	34	PAOZZ	5305-00-022-3843	MS90727-211	96906	SCREW, CAP, HEXAGON HEAD: NO. 1 THRU NO. 5 ROADWHEEL HSG, MTG, L (45), R (45)	EA	90
	94	35	PAOZZ	5310-00-926-5884	MS35340-52	96906	WASHER, LOCK: NO. 1 THRU NO. 5 ROADWHEEL HSG, MTG, L (45), R (45)	EA	90
	94	36	A0000		8364437	19207	HOUSING ASSEMBLY: NO. 2 THRU NO. 5 ROADWHEEL, L (4), R (4)	EA	8
	94	37	PAOZZ	5315-00-895-9013	8364404	19207	PIN, SHOULDER, HEADLESS	EA	1
	94	38	PAOZZ	2530-00-337-6979	8364436	19207	HOUSING	EA	1
	94	39	PAOZZ	4730-00-221-2140	MS20913-6S	96906	PLUG, PIPE: HSG	EA	1
	94	40	PAOZZ	5365-00-732-6126	7326126	19207	PLUG, PIPE: ANCHOR KNOCK-OUT	EA	1

This page intentionally left blank.

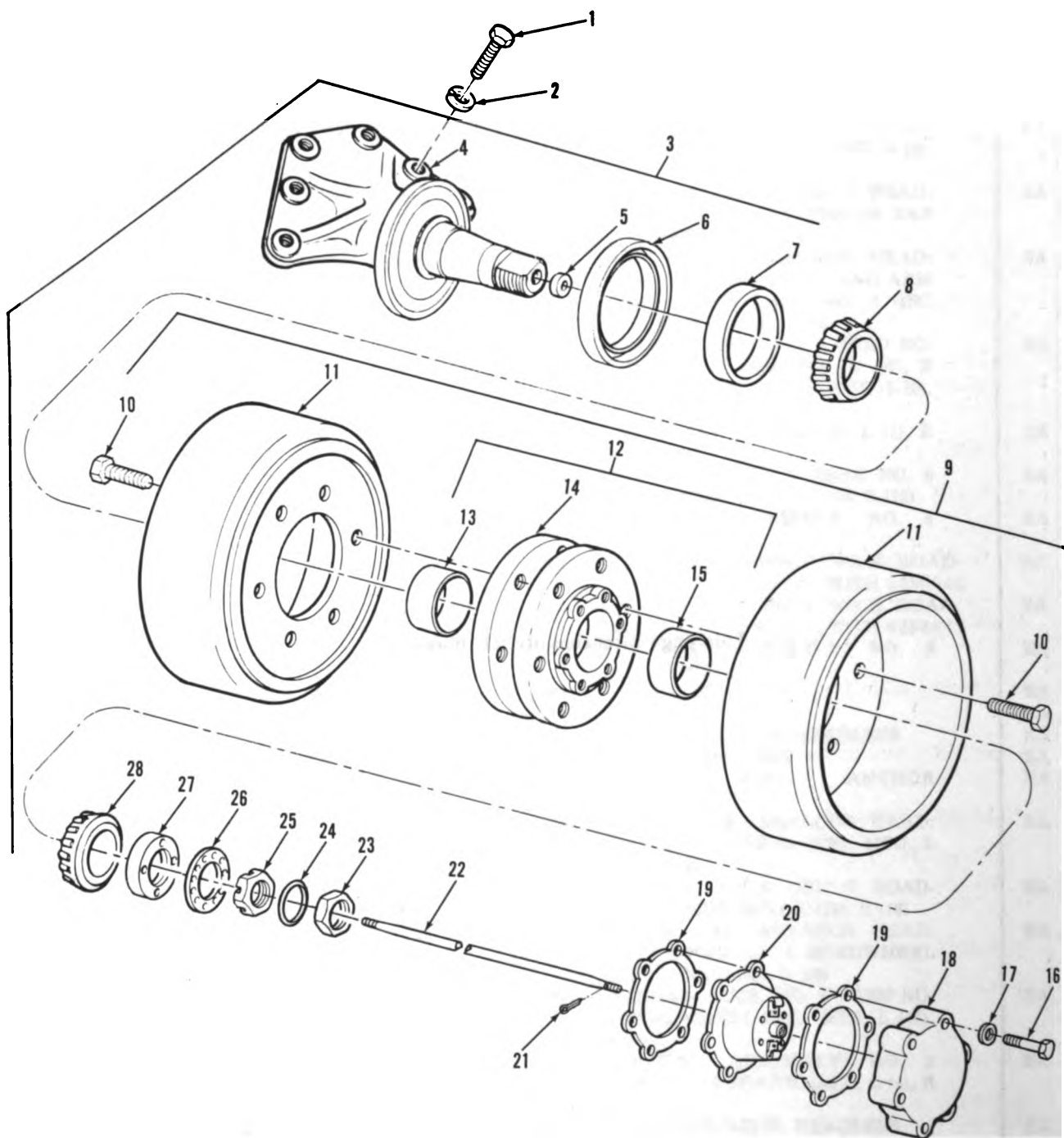

TA019558

Figure 95. No. 1 left track support roller assembly.

(a) Pg No.	(b) Item No.	(1) Illustration (2) SMR Code	(3) National Stock Number	(4) Part Number	(5) FSCM	(6) Description Usable On Code	(7) U/ M	(8) Qty Inc In Unit
95	2	PAOZZ	5310-00-926-5884	MS35340-52	96906	SCREW, CAP, HEXAGON HEAD: TRACK SUPPORT ROLLER BRKTS, MTG, L (30), R (30)	EA	60
95	3	A0000		8721604	19207	WASHER, LOCK: TRACK SUPPORT ROLLER BRKTS, MTG, L (30), R (30)	EA	1
95	4	PAOZZ	2530-00-991-1995	8721603	19207	ROLLER ASSEMBLY: TRACK SUPPORT, NO. 1, L	EA	1
95	5	PAOZZ		MS51920-1-2	96906	BRACKET ASSEMBLY	EA	1
95	6	PAOZZ	2530-00-701-4042	7014042	19207	SEAL, PLAIN, ENCASED: SPEEDOMETER DRIVE SHAFT	EA	1
95	7	PAOZZ	5330-01-006-2096	MS51910-15-2	96906	DEFLECTOR, DIRT AND LIQUID: INNER BEARING	EA	1
95	8	PAOZZ	3110-00-100-3115	705321	21450	SEAL, PLAIN, ENCASED: IN- NER BEARING	EA	1
95	9	A0000		8706068	19207	CONE AND ROLLERS, TAPERED: INNER	EA	1
95	10	PAOZZ		5380524	19207	WHEEL AND HUB ASSEMBLY: TRACK SUPPORT ROLLER	EA	6
95	11	PAODL	2530-00-293-5137	8706067	19207	BOLT, SHOULDERED: WHEEL MTG	EA	1
95	12	PAOOO	2530-00-701-4040	7014040	19207	WHEEL: SOLID RUBBER	EA	1
95	13	PAOZZ	3110-00-100-0380	706771	21450	HUB ASSEMBLY: TRACK SUPPORT ROLLER	EA	1
95	14	XAOZZ		7058223	19207	CUP, INNER WHEEL HUB	EA	1
95	15	PAOZZ	3110-00-100-0593	706905	21450	HUB: ROLLER WHEEL	EA	1
95	16	PAOZZ	5305-00-266-3245	MS90729-69	96906	CUP, TAPERED ROLLER: OUTER	EA	6
95	17	PAOZZ	5310-00-63 9541	MS35338-46	96906	SCREW, CAP, HEXAGON HEAD: COVER AND CUP TO WHEEL AND HUB ASSY	EA	6
95	18	PAOZZ	2530-00-040-0862	7360402	19207	WASHER, LOCK: COVER AND CUP TO WHEEL AND HUB ASSY	EA	1
95	19	PAOZZ	5330-00-629-5364	6295364	19207	COVER PLATE, ACCESS: SUPPORT ROLLER	EA	2
95	20	PAOZZ	2530-00-563-5443	8346930	19207	GASKET: SUPPORT ROLLER COVER	EA	1
95	21	PAOZZ	5315-00-059-0158	MS24665-212	96906	CUP ASSEMBLY, DRIVE BUSHING	EA	1
95	22	PAOZZ	2520-00-346-7596	8721602	19207	PIN, COTTER: DRIVE KEY TO CUP ASSY	EA	1
95	23	PAOZZ	5310-00-514-6158	5146158	19207	SHAFT, DRIVE KEY: SUPPORT ROLLER	EA	1
95	24	PAOZZ	5330-00-291-2367	8337166	96906	NUT, PLAIN, HEXAGON: WHEEL AND HUB TO NO. 1 AXLE, L	EA	1
95	25	PAOZZ	2530-00-353-2436	5146157	19207	SEAL: SPEEDOMETER DRIVE	EA	1
95	26	PAOZZ	5310-00-514-6162	5146162	19207	LOCK, BEARING NUT: WHEEL AND HUB TO NO. 1 AXLE, L	EA	1
95	27	PAOZZ	5310-00-752-1166	7521166	19207	LOCK: WHEEL AND HUB TO NO. 1 AXLE, L	EA	1
95	28	PAOZZ	3110-00-100-3617	706519	21450	NUT, PLAIN, ROUND: WHEEL AND HUB TO NO. 1 AXLE, L	EA	1
						CONE AND ROLLERS, TAPERED: OUTER	EA	1

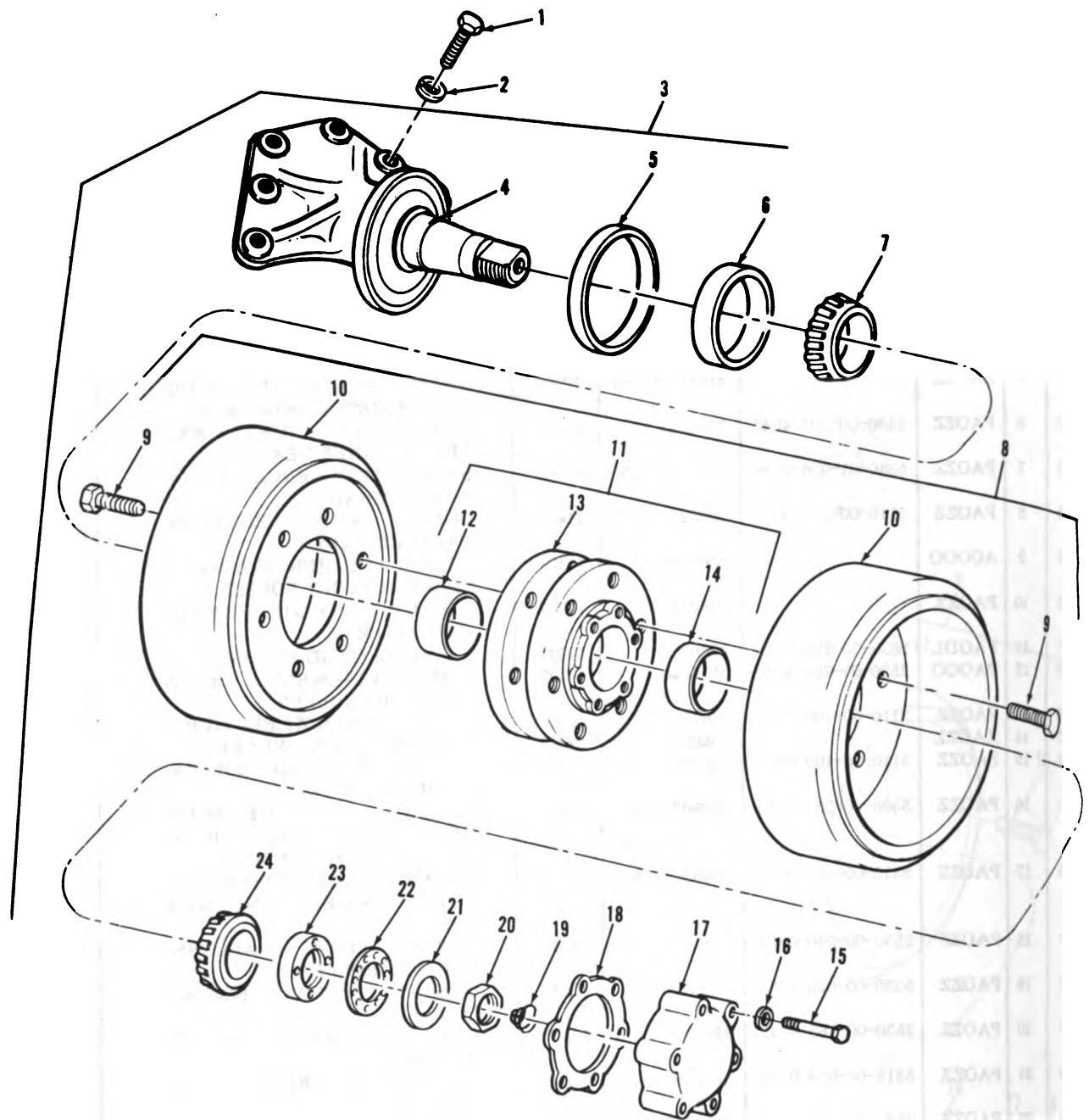

TA019559

Figure 96. No. 2 through No. 5 left, and No. 1 through No. 5 right, track support roller assemblies.

(1) Illustration		(2) SMR Code	(3) National Stock Number	(4) Part Number	(5) FSCM	(6) Description <i>Usable On Code</i>	(7) U/ M	(8) Qty Inc In Unit
(a) Fig No.	(b) Item No.							
96	1	PAOZZ	5305-00-836-3654	MS90725-211	96906	GROUP: 1302 TRACK SUPPORT ROLLERS AND BRACKETS (CONT'D) SCREW, CAP, HEXAGON HEAD: TRACK SUPPORT ROLLER BRKTS, MTG, L (30), R (30)	EA	60
96	2	PAOZZ	5310-00-926-5884	MS35340-52	96906	WASHER, LOCK: TRACK SUPPORT ROLLER BRKTS, MTG, L (30), R (30)	EA	60
96	3	AOOOO		7364115	19207	ROLLER ASSEMBLY: TRACK SUPPORT, NO. 2 THRU 5, L, NO. 1 THRU 5, R	EA	9
96	4	PAOZZ	2530-00-337-8971	8698075	19207	BRACKET ASSEMBLY	EA	1
96	5	PAOZZ	2530-00-701-4042	7014042	19207	DEFLECTOR, DIRT AND LIQUID: INNER BEARING	EA	1
96	6	PAOZZ	5330-01-006-2098	MS51910-15-2	96906	SEAL, PLAIN, ENCASED: IN- NER BEARING	EA	1
96	7	PAOZZ	3110-00-100-3115	705321	21450	CONE AND ROLLERS, TAPERED: INNER	EA	1
96	8	AOOOO		8706068	19207	WHEEL AND HUB ASSEMBLY	EA	1
96	9	PAOZZ		5380524	19207	BOLT, SHOULDERED: WHEEL MTG	EA	6
96	10	PAODL	2530-00-293-5137	8706067	19207	WHEEL, SOLID RUBBER	EA	1
96	11	PAOOO	2530-00-701-4040	7014040	19207	HUB ASSEMBLY	EA	1
96	12	PAOZZ	3110-00-100-0380	708771	21450	CUP: INNER WHEEL HUB	EA	1
96	13	XAOZZ		7058223	19207	HUB: ROLLER WHEEL	EA	1
96	14	PAOZZ	3110-00-100-0593	706905	21450	CUP, TAPERED ROLLER: OUTER	EA	1
96	15	PAOZZ	5305-00-269-3245	MS90727-69	96906	SCREW, CAP, HEXAGON HEAD: COVER AND CUP	EA	6
96	16	PAOZZ	5310-00-637-9541	MS35338-46	96906	WASHER, LOCK: COVER AND CUP	EA	6
96	17	PAOZZ	2530-00-771-3299	7713299	19207	COVER PLATE, ACCESS: SUPPORT ROLLER	EA	1
96	18	PAOZZ	5330-00-629-5364	6295364	19207	GASKET: SUPPORT ROLLER COVER	EA	2
96	19	PAOZZ	5360-00-771-3298	7713298	19207	SPRING, HELICAL, COM- PRESSION: ACCESS COVER	EA	1
96	20	PAOZZ	5310-00-514-6158	5146158	19207	NUT, PLAIN, HEXAGON: WHEEL AND HUB	EA	1
96	21	PAOZZ	2530-00-353-2436	5146157	19207	LOCK, BEARING NUT: WHEEL AND HUB	EA	1
96	22	PAOZZ	5310-00-514-6162	5146162	19207	LOCK: WHEEL AND HUB	EA	1
96	23	PAOZZ	5310-00-752-1166	7521166	19207	NUT, PLAIN, ROUND: WHEEL AND HUB	EA	1
96	24	PAOZZ	3110-00-100-3617	705519	21450	CONE AND ROLLERS, TAPERED: OUTER	EA	1

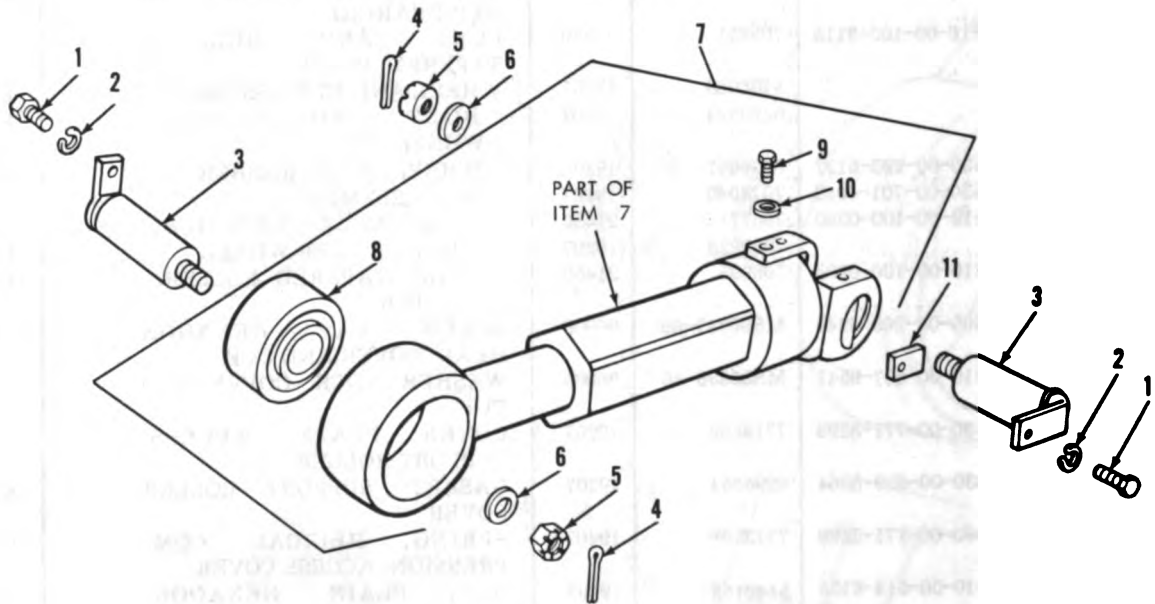

TA019560

Figure 97. Track adjusting link assembly and related parts.

(a) Pg No.	(1) Description		(2) SMR Code	(3) National Stock Number	(4) Part Number	(5) FSCM	(6) Description Usable On Code	(7) U/ M	(8) Qty Inc In Unit
	(b) Item No.								
97	1	PAOZZ	5305 00 719-5219	MS90727-111	96906	GROUP: 1303 TRACK IDLERS AND BRACKETS SCREW, CAP, HEXAGON HEAD: LINK TO HUB AND ARM ASSY, L (2), R (2)	EA	4	
97	2	PAOZZ	5310-00-011-6121	MS35338-67	96906	WASHER, LOCK: LINK TO HUB AND ARM ASSY, L (2), R (2)	EA	4	
97	3	PAOZZ	2530-00-602-5740	8335201	19207	PIN, IDLER ARM TO LINK: LINK TO HUB AND ARM ASSY, L (2), R (2)	EA	4	
97	4	PAOZZ	5315-00-013-7258	MS24665-497	96906	PIN, COTTER: LINK TO HUB AND ARM ASSY, L (2), R (2)	EA	4	
97	5	PAOZZ	5310-00-850-6881	MS35692-57	96906	NUT, SLOTTED, HEXAGON: LINK TO HUB AND ARM ASSY, L (2), R (2)	EA	4	
97	6	PAOZZ	5310-00-791-5367	8733966	19207	WASHER, FLAT: LINK TO HUB AND ARM ASSY, L (2), R (2)	EA	4	
97	7	PAOOO	2530-00-602-5739	8335110	19207	LINK ASSEMBLY, ADJUSTING: TRACK, L	EA	1	
97	7	PAOOO	2530-00-602-5738	8335109	19207	LINK ASSEMBLY, ADJUSTING: TRACK, R	EA	1	
97	8	PAOZZ	3120-00-899-9070	7974760	19207	BEARING, PLAIN, SELF ALINING; 1 (1), R (1)	EA	2	
97	9	PAOZZ	5305-00-269-2802	MS90728-59	96906	SCREW, CAP, HEXAGON HEAD: TRACK ADJ LINK TO COLLAR, L (1), R (1)	EA	2	
97	10	PAOZZ	5310-00-637-9641	MS35338-46	96906	WASHER, LOCK: TRACK ADJ LINK TO COLLAR, L (1), R (1)	EA	2	
97	11	PAOZZ	5365-00-602-5741	8335204	19207	SHIM: LINK TO HUB AND ARM ASSY, L (1), R (1)	EA	2	

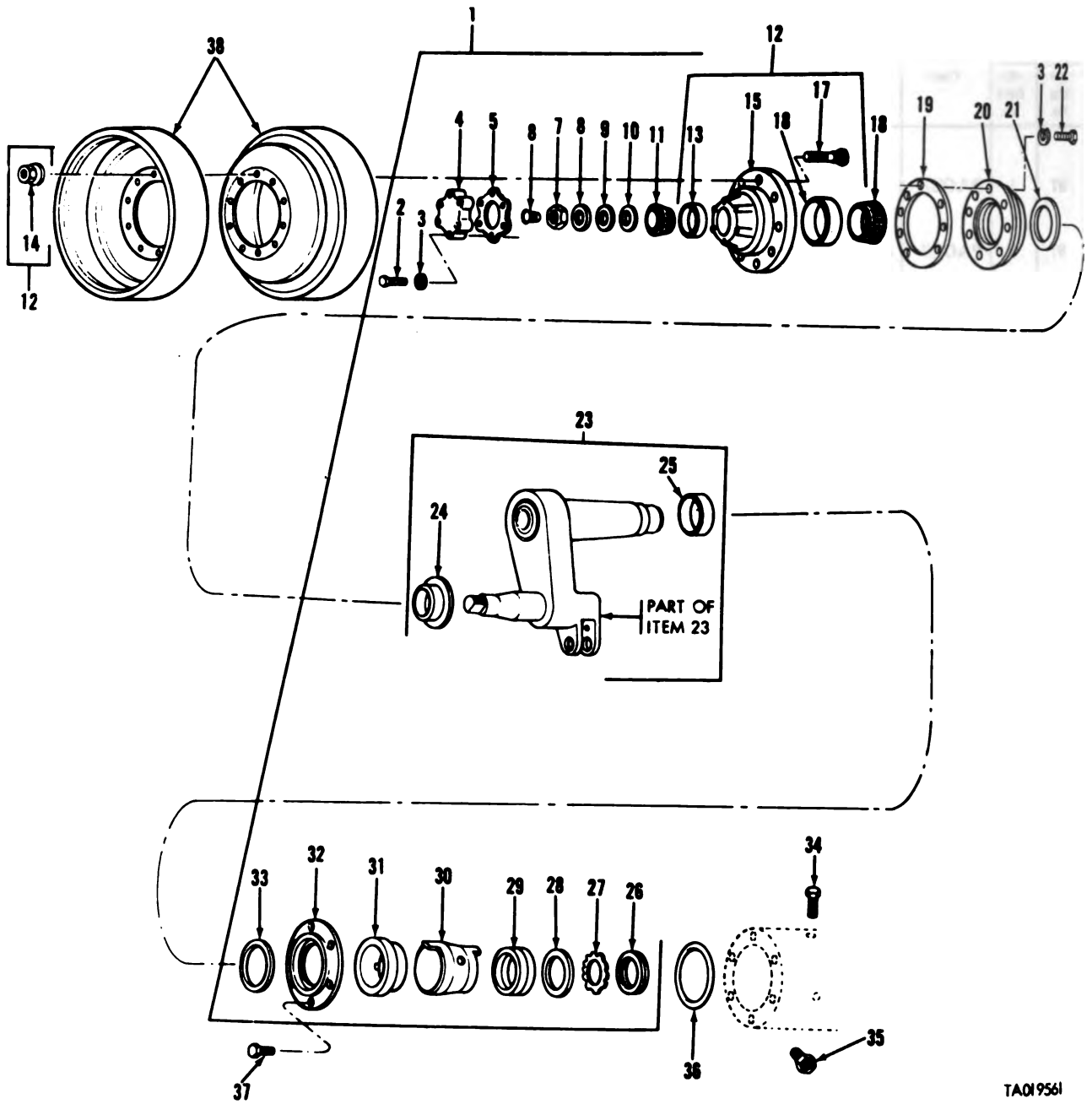

TA019561

Figure 98. Compensating idler hub and arm assembly and related parts.

(1) Illustration		(2) SMR Code	(3) National Stock Number	(4) Part Number	(5) FSCM	(6) Description Usable On Code	(7) U/ M	(8) Qty Inc In Unit
(a) Fig No.	(b) Item No.							
98	1	A0000		8335106	19207	GROUP: 1303 TRACK IDLERS AND BRACKETS (CONT'D) HUB AND ARM ASSEMBLY: COMPENSATING IDLER, L (1), R (1)	EA	2
98	2	PAOZZ	5305-00-269-2811	MS90726-67	96906	SCREW, CAP, HEXAGON HEAD: COVER TO HUB ASSY	EA	6
98	3	PAOZZ	5310-00-637-9641	MS35338-46	96906	WASHER, LOCK: CAP TO HUB ASSY (6), SEAL ASSY TO HUB (8)	EA	14
98	4	PAOZZ	2530-00-736-4254	7364254	19207	CAP, COVER: IDLER HUB ACCESS	EA	1
98	5	PAOZZ	5330-00-291-8991	8387092	19207	GASKET: IDLER HUB CAP	EA	1
98	6	PAOZZ	5360-00-737-9067	7379067	19207	SPRING, HELICAL, COM- PRESSION: IDLER HUB CAP	EA	1
98	7	PAOZZ	5310-00-514-6158	5146158	19207	NUT, PLAIN, HEXAGON: HUB ASSY TO ARM ASSY	EA	1
98	8	PAOZZ	2530-00-353-2436	5146157	19207	LOCK, BEARING, NUT: HUB ASSY TO ARM ASSY	EA	1
98	9	PAOZZ	5310-00-514-6162	5146162	19207	LOCK: HUB ASSY TO ARM ASSY	EA	1
98	10	PAOZZ	5310-00-752-1166	7521166	19207	NUT, PLAIN, ROUND: HUB ASSY TO ARM ASSY	EA	1
98	11	PAOZZ	3110-00-100-3617	705519	21450	CONE AND ROLLERS: TAPERED: COMPENSATING IDLER HUB ASSY	EA	1
98	12	PAOOO	2530-00-736-4260	7364260	19207	HUB, TRACK, WHEEL: COM- PENSATING IDLER	EA	1
98	13	PAOZZ	3110-00-100-0593	706905	21450	CUP, TAPERED ROLLER	EA	1
98	14	PAOZZ	5310-00-324-4316	5380800	19207	NUT ASSEMBLY	EA	10
98	15	XAOZZ		7364248	19207	HUB: COMPENSATING IDLER	EA	1
98	16	PAOZZ	3110-00-100-0337	706704	21450	CUP, TAPERED ROLLER	EA	1
98	17	PAOZZ		5380856	19207	BOLT, RIBBED SHOULDER	EA	10
98	18	PAOZZ	3110-00-100-0684	705795	21450	CONE AND ROLLERS, TAPERED: IDLER HUB ASSY	EA	1
98	19	PAOZZ	5330-00-291-7465	8387093	19207	GASKET: HUB AND ARM SEAL	EA	1
98	20	PAOZZ	2530-00-736-4672	7364672	19207	SEAL ASSEMBLY: IDLER HUB AND ARM ASSY	EA	1
98	21	PAOZZ	5330-00-291-2442	8387481	19207	PACKING, PREFORMED	EA	1
98	22	PAOZZ	5305-00-269-3238	MS90727-62	96906	SCREW, CAP, HEXAGON HEAD: SEAL ASSY TO HUB	EA	8
98	23	PAOOO	2530-00-602-5742	8335370	19207	ARM ASSEMBLY, COM- PENSATING: IDLER WHEEL, W/ SHIPPING NUTS	EA	1
98	24	PAOZZ	5365-00-069-6177	8381709	19207	SPACER, PLATE: IDLER ARM	EA	1
98	25	PAOZZ	3120-00-661-4123	8381708	19207	BEARING, SLEEVE: IDLER ARM	EA	1
98	26	PAOZZ	5310-00-275-9203	6295380	19207	NUT, PLAIN, ROUND: BEARING AND SPACER TO IDLER ARM	EA	1
98	27	PAOZZ	5310-00-629-5381	6295381	19207	WASHER, KEY: BEARING AND SPACER TO IDLER ARM	EA	1
98	28	PAOZZ	3120-00-314-0573	8686310	19207	WASHER, BEARING, THRUST: BEARING AND SPACER TO IDLER ARM	EA	1
98	29	PAOZZ	3120-00-622-7401	8686313	19207	BEARING: IDLER ARM SPIN- DLE	EA	1
98	30	PAOZZ	2530-00-015-2774	8686315	19207	SPACER, HUB, TRACK SUP- PORT: IDLER ARM SPINDLE BEARING	EA	1
98	31	PAOZZ	3120-00-692-9286	8686311	19207	BEARING, SLEEVE: IDLER ARM SPINDLE	EA	1
98	32	PAOZZ	2530-00-602-5743	8686321	19207	RETAINER, OIL SEA: COMPEN- SATING IDLER	EA	1
98	33	PAOZZ	5330-00-978-7353	MS51912-19-2	96906	SEAL, PLAIN, ENCASED: ARM ASY RTNR	EA	1

(1) Illustration		(2) SMR Code	(3) National Stock Number	(4) Part Number	(5) FSCM	(6) Description <i>Usable On Code</i>	(7) U/ M	(8) Qty Per Unit
(a) Fig No.	(b) Item No.							
98	34	PAOZZ	4730-00-954-1281	MS49005-4	96906	GROUP: 1308 TRACK IDLERS AND BRACKETS (CONT'D) PLUG, PIPE: HUB AND ARM ASSY, L (1), R (1)	EA	2
98	35	PAOZZ	4730-00-186-3024	WWP471 TPYE II	81348	BUSHING: HUB AND ARM ASSY, L (1), R (1)	EA	2
98	36	PAOZZ	5330-00-291-3273	MS29513-270	96906	PACKING PREFORMED: HUB AND ARM ASSY, L (1), R (1)	EA	2
98	37	PAOZZ	5306-00-059-3209	MS35764-903	96906	SCREW, CAP, HEXAGON HEAD: HUB AND ARM ASSY TO HULL, L (6), R (6)	EA	12
98	38	PAODL	2530-00-701-3976	7013976	19207	DISC ASSEMBLY: COM- PENSATING IDLER WHEEL, L (2), R (2)	EA	4





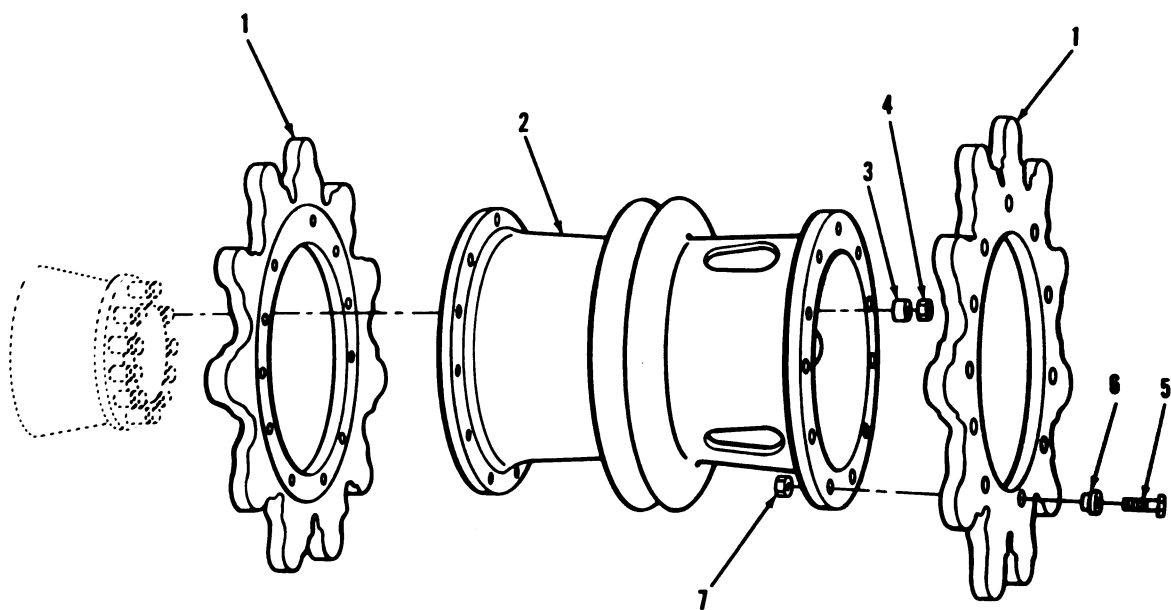



This page intentionally left blank.



TA023303

Figure 99. Drive sprockets, hub, and related parts.

(1) Illustration		(2) SMR Code	(3) National Stock Number	(4) Part Number	(5) FSCM	(6) Description <i>Usable On Code</i>	(7) U/ M	(8) Qty Inc In Unit
(a) Fig No.	(b) Item No.							
						GROUP: 1304 TRACK DRIVE SPROCKETS		
	1	PAOZZ	3020-00-252-5637	11637173	19207	SPROCKET, WHEEL: FINAL DRIVE, L (2), R (2)	EA	4
	2	PAODL	2530-00-736-4134	7364134	19207	HUB: SPROCKET, L (1), R (1)	EA	2
	3	PAOZZ	5340-00-519-6382	5196382	19207	BUSHING, TPAERED, HUB TO FINAL DRIVE, L (2), R (2)	EA	20
	4	PAOZZ	5310-00-930-3447	10870133	19207	NUT, SELF-LOCKING, HUB TO FINAL DRIVE, L (2), R (2)	EA	20
	5	PAOZZ	5306-00-799-7722	7997722	19207	BOLT, MACHINE: SPROCKET TO HUB, L (22), R (22)	EA	44
	6	PAOZZ	5340-00-799-7721	7997721	19207	BUSHING, TAPERED: SPROCKET TO HUB, L (22), R (22)	EA	44
	7	PAOZZ	5310-00-198-7565	MS51943-14	96906	NUT, SELF-LOCKING, HEXAGON: SPROCKET TO HUB, L (22), R (22)	EA	44

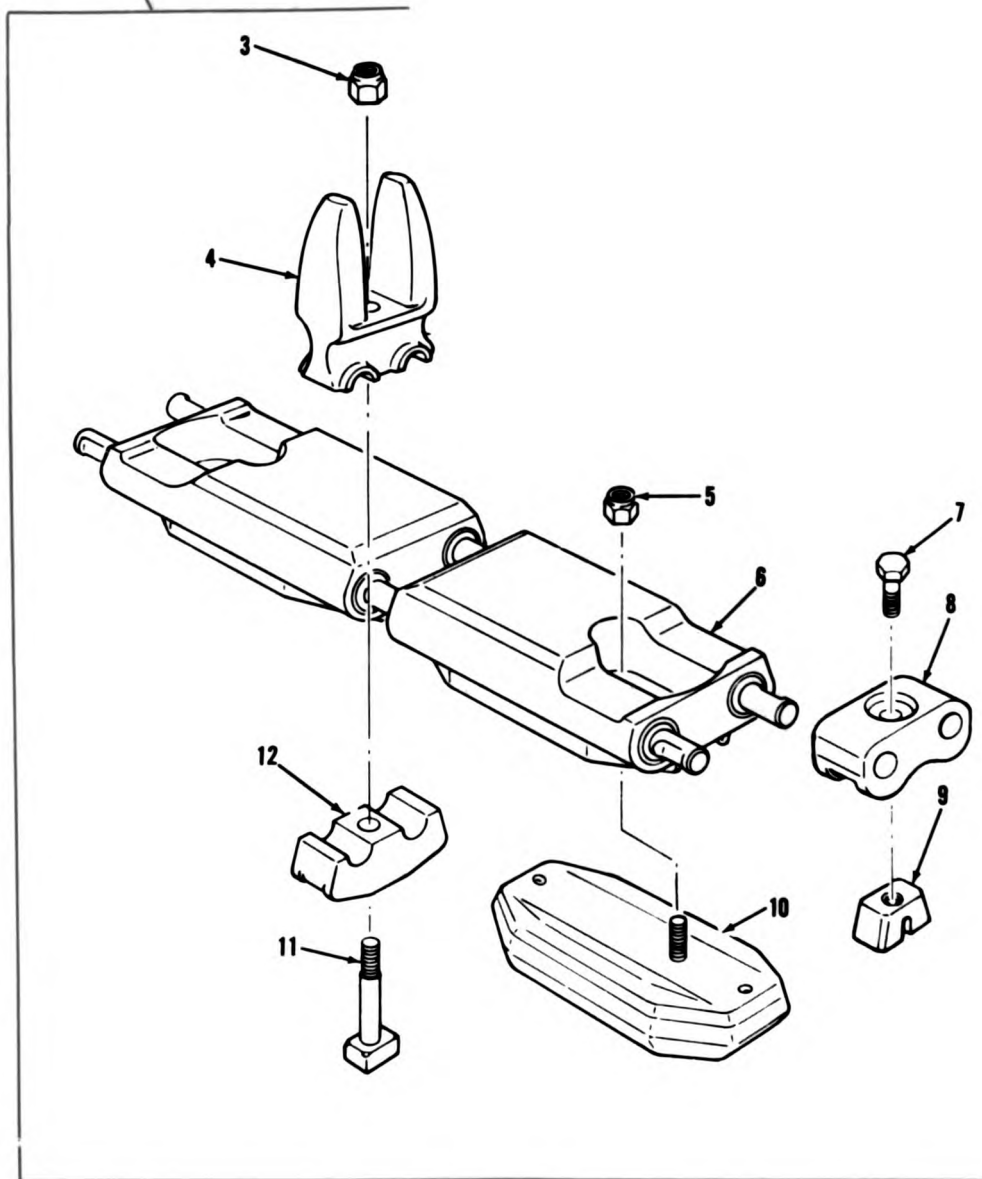
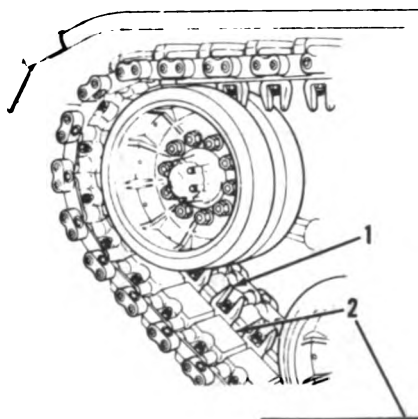

TA023304

Figure 100. Track and shoe assembly, T142.

(1) Illustration		(2) SMR Code	(3) National Stock Number	(4) Part Number	(5) FSCM	(6) Description Usable On Code	(7) U/ M	(8) Qty Inc In Unit
(a) Fig No.	(b) Item No.							
100	1	AOOOO		11645124	19207	GROUP: 1306 TRACK ASSEMBLY TRACK ASSEMBLY: T142, L (1), R (1)	EA	2
100	2	PAOOO	2530-00-150-5897	11645125	19207	TRACK SHOE, VEHICULAR: T142	EA	80
100	3	KFOZZ		MS51943-18	96906	NUT, PART OF KIT P/N 5703557	EA	1
100	4	KFOZZ		11599973	19207	GUIDE: PART OF KIT P/N 5703557	EA	1
100	5	PAOZZ		12257242	19207	NUT: PART OF KIT P/N 5704208	EA	1
100	6	XAOZZ		11645126	19207	LINK ASSEMBLY	EA	1
100	7	PAOZZ	5305-00-726-2544	MS90727-161	96906	SCREW, CAP, HEXAGON HEAD: PART OF KIT P/N 5703561 (1), AND PART OF KIT P/N 5704209 (1)	EA	2
100	8	KFOZZ		11615320	19207	CONNECTOR: PART OF KIT P/N 5704209	EA	2
100	9	PAOZZ	2530-00-039-9153	8382359	19207	WEDGE: PART OF KIT P/N 5703561 (1), AND PART OF KIT P/N 5704209 (1)	EA	2
100	10	KFOZZ		12257244	19207	PAD: PART OF KIT P/N 5704208	EA	2
100	11	PAOZZ	5306-00-706-9543	7069543	19207	BOLT, TEE HEAD: PART OF KIT P/N 5703557	EA	1
100	12	PAOZZ	2530-00-706-9545	7069545	19207	CAP: PART OF KIT P/N 5703557	EA	1
100		PAOZZ	2530-00-150-5893	5703557	19207	PARTS KIT: TRACK CENTER GUIDE	EA	1
100	3					NUT	EA	1
100	4					GUIDE	EA	1
100	11					BOLT	EA	1
100	12					CAP	EA	1
100		PAOZZ	2530-00-150-5893	5703561	19207	PARTS KIT: TRACK WEDGE	EA	1
100	7					SCREW	EA	1
100	9					WEDGE	EA	1
100		PAOZZ	2530-00-150-5896	5704209	19207	PARTS KIT: TRACK END	EA	1
100	7					SCREW	EA	1
100	8					CONNECTOR	EA	1
100	9					WEDGE	EA	1
100		PAOZZ	2530-00-150-5893	5704208	19207	PARTS KIT: TRACK PAD	EA	1
100	5					NUT	EA	2
100	10					PAD	EA	2

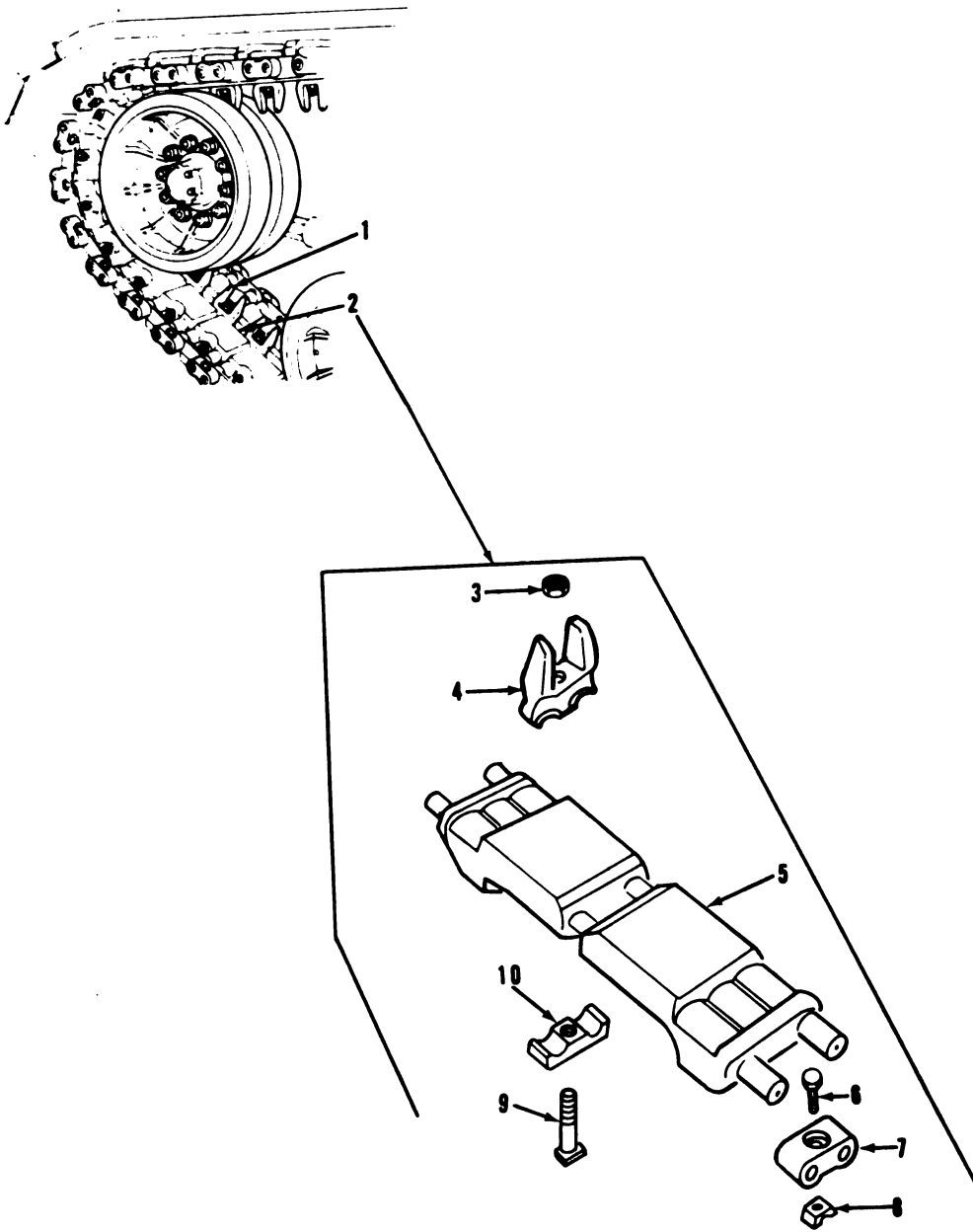

TA019562

Figure 101. Track and shoe assembly, T97E2.

(1) Illustration		(2) SMR Code	(3) National Stock Number	(4) Part Number	(5) FSCM	(6) Description Usable On Code	(7) U/ M	(8) Qty Inc In Unit
(a) Plate No.	(b) Item No.							
						GROUP: 1305 TRACK ASSEMBLY (CONT'D)		
101	1	A0000		10916170	19207	TRACK ASSEMBLY: T97E2, L (1), R (1)	EA	2
101	2	PA000	2530-00-337-8999	10916159	19207	SHOE ASSEMBLY, TRACK: T97E2	EA	80
101	3	KFOZZ		MS51943-18	96906	NUT: PART OF KIT P/N 5703557	EA	1
101	4	KFOZZ		11599973	19207	GUIDE: PART OF KIT P/N 5703557	EA	1
101	5	XAOZZ		10916158	19207	LINK ASSEMBLY	EA	1
101	6	KFOZZ		MS90727-161	96906	SCREW, CAP, HEXAGON HEAD: PART OF KIT P/N 5703561 AND KIT P/N 5704209	EA	2
101	7	KFOZZ		11615320	19207	CONNECTOR: PART OF KIT P/N 5704209	EA	2
101	8	KFOZZ		8382359	19207	WEDGE: PART OF KIT P/N 5703561 AND KIT P/N 5704209	EA	2
101	9	KFOZZ		7069543	19207	BOLT, TEE HEAD: PART OF KIT P/N 5703557	EA	1
101	10	KFOZZ PAOZZ	2530-00-150-5896	7069545 5703557	19207 19207	CAP: PART OF KIT P/N 5703557 PARTS KIT: TRACK CENTER GUIDE	EA EA	1 1
101	3					NUT	EA	1
101	4					GUIDE	EA	1
101	9					BOLT	EA	1
101	10					CAP	EA	1
101		PAOZZ	2530-00-150-5894	5703561	19207	PARTS KIT: TRACK WEDGE	EA	1
101	6					SCREW	EA	1
101	8					WEDGE	EA	1
101		PAOZZ	2530-00-150-5896	5704209	19207	PARTS KIT: END CONNECTOR	EA	1
101	6					SCREW	EA	1
101	7					CONNECTOR	EA	1
101	8					WEDGE	EA	1

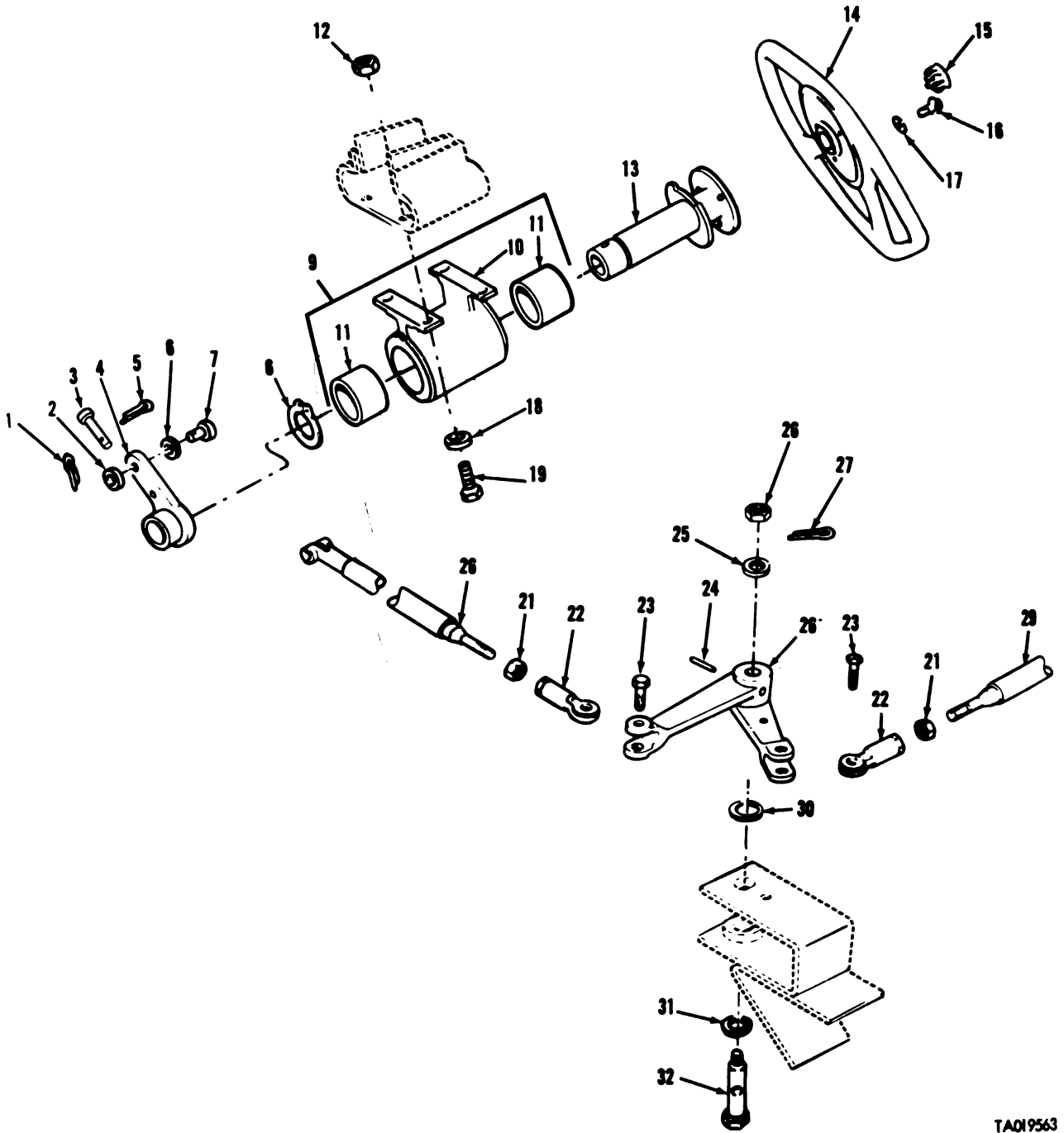

TA019563

Figure 102. Steering controls and related parts—driver's compartment.

(1) Illustration		(2) SMR Code	(3) National Stock Number	(4) Part Number	(5) FSCM	(6) Description Usable On Code	(7) U/ M	(8) Qty Inc In Unit
(a) Fig No.	(b) Item No.							
						GROUP: 14 STEERING		
						GROUP: 1401 MECHANICAL STEERING GEAR ASSEMBLY (TRACTORS, TANKS, ETC)		
102	1	PAOZZ	5315-00-839-2326	MS24665-281	96906	PIN, COTTER: ROD PIN RTNG	EA	1
102	2	PAOZZ	5310-00-081-4219	MS27183-12	96906	WASHER, FLAT: ROD PIN RTNG	EA	1
102	3	PAOZZ	5315-00-798-5633	7985633	19207	PIN, STRAIGHT, HEAD	EA	1
102	4	PAOZZ	2530-00-235-4760	10915731	19207	LEVER: STEERING CONTROL	EA	1
102	5	PAOZZ	5315-00-839-2325	112726	24617	PIN, COTTER: CONTROL LEVER RTNG	EA	1
C 102	6	PAOZZ	5310-00-194-0636	MS9320-11	96906	WASHER, FLAT: CONTROL LEVER RTNG	EA	1
102	7	PAOZZ	5315-00-081-7024	MS20392-4C28	96906	PIN, STRAIGHT, HEADED: CONTROL ROD RTNG	EA	1
102	8	PAOZZ	5365-00-803-7316	MS16624-1137	96906	RING, RETAINING: STEERING CONTROL SLEEVE	EA	1
102	9	PBOFF	2530-00-207-9375	11676078	19207	MOUNT ASSEMBLY: STEERING CONTROL	EA	1
C 102	10	XAOZZ		11676079	19207	MOUNT BEARING	EA	1
C 102	11	PAOZZ	3120-00-661-4324	7750426	19207		EA	2
102	12	PAOZZ	5310-00-732-0558	MS51967-8	96906	NUT, PLAIN, HEXAGON: STEERING CONTROL MT MTG	EA	4
102	13	PAOZZ	2530-00-204-2355	11676427	19207	SLEEVE: STEERING CONTROL MT	EA	1
102	14	PBOZZ	2530-00-200-1335	7970331	19207	WHEEL ASSEMBLY: STEERING CONTROL	EA	1
102	15	PAOZZ		8748338	19207	BUTTON: STEERING WHEEL	EA	1
102	16	PAOZZ	5305-00-989-7435	MS35207-264	96906	SCREW, MACHINE, PAN HEAD: WHEEL ASSY MTG	EA	3
102	17	PAOZZ	5310-00-582-5965	MS35338-44	96906	WASHER, LOCK: WHEEL ASSY MTG	EA	3
102	18	PAOZZ	5310-00-637-9541	MS35338-46	96906	WASHER, LOCK: STEERING CONTROL MT MTG	EA	4
102	19	PAOZZ	5305-00-068-0510	MS90728-60	96906	SCREW, CAP, HEXAGON HEAD: STEERING CONTROL MT MTG	EA	4
102	20	PAOZZ	2530-00-972-9895	11608545	19207	ROD: STEERING CONTROL, FRONT	EA	1
102	21	PAOZZ	5310-00-975-2075	MS35691-21	96906	NUT, PLAIN, HEXAGON: FRONT CONTROL ROD (1), INTMD TUBE ASSY (1)	EA	2
C 102	22	PAOZZ	3120-00-809-6434	8741800	19207	BEARING, PLAIN, ROD END: FRONT CONTROL ROD (1), INTMD TUBE ASSY (1)	EA	2
102	23	PAOZZ	5306-00-958-2730	10887367	19207	BOLT, SELF-LOCKING: FRONT CONTROL ROD MTG (1), TUBE ASSY BRG (1)	EA	2
102	24	PAOZZ	5315-00-844-5836	MS16562-65	96906	PIN, SPRING: LINK BOLT TRNG	EA	1
102	25	PAOZZ	5310-00-809-4061	MS27183-15	96906	WASHER, FLAT: LINK MTG	EA	1
102	26	PAOZZ	5310-00-810-1488	MS35692-21	96906	NUT, HEXAGON, SLOTTED: LINK MTG	EA	1
102	27	PAOZZ	5315-00-842-144	MS24665-283	96906	PIN, COTTER: LINK NUT LKG	EA	1
102	28	PAOZZ	2530-00-563-4975	11610829	19207	LINK, ROD CONNECTING: FRONT	EA	1
102	29	PAOZZ	2530-00-974-9198	8741915	19207	TUBE ASSEMBLY: STEERING CONTROL, INTMD	EA	1
102	30	PAOZZ	5310-00-682-5538	8762167	19207	WASHER, FLAT: LINK MTG	EA	1
102	31	PAOZZ	5310-00-809-5998	MS27183-18	96906	WASHER, FLAT: LINK MTG	EA	1
102	32	PAOZZ	5306-00-983-6924	11610844	19207	BOLT, SHOULDER: LINK MTG	EA	1

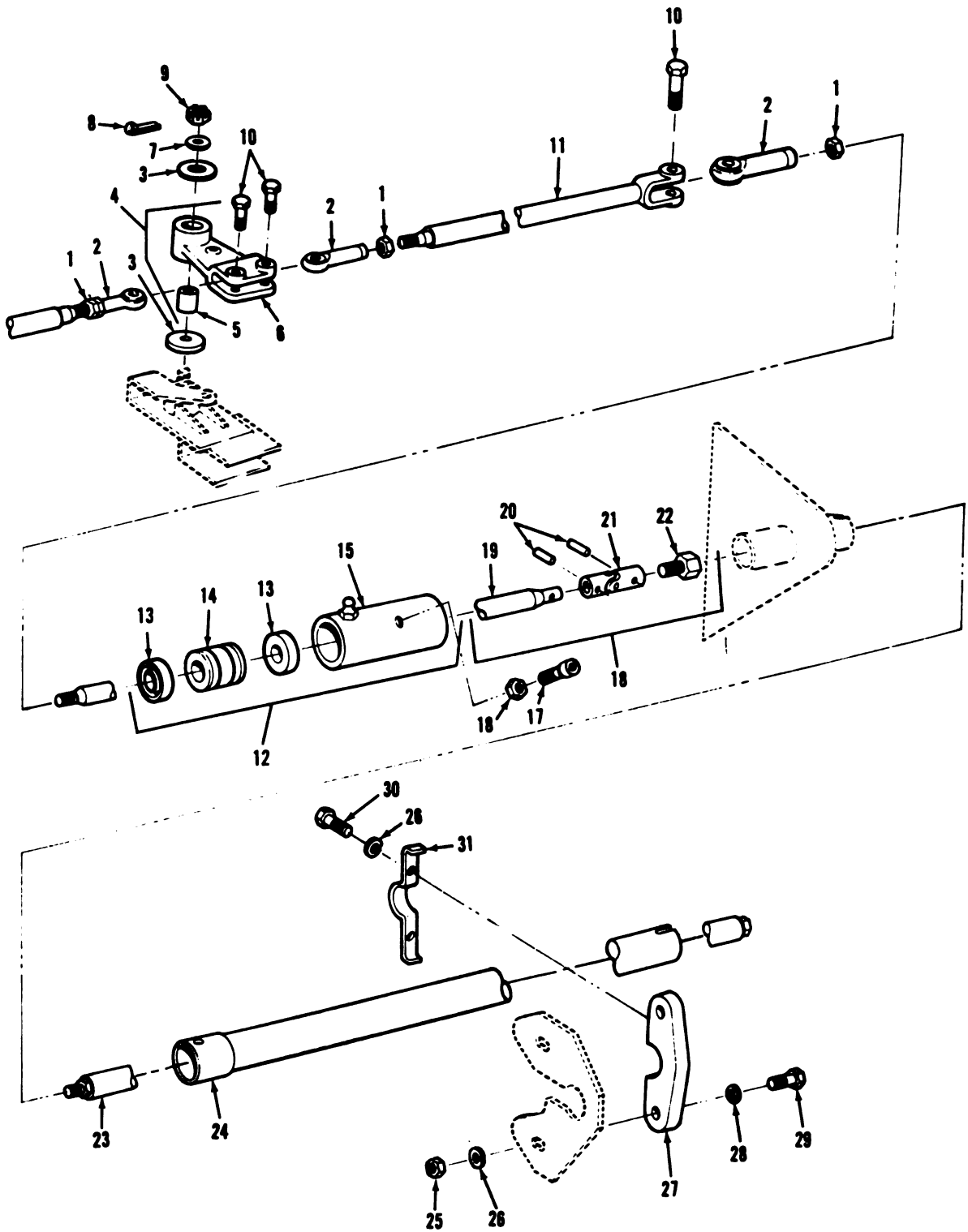

TA019564

Figure 103. Steering controls and related parts—forward of bulkhead.

(1) Illustration		(2) SMR Code	(3) National Stock Number	(4) Part Number	(5) FSCM	(6) Description Usable On Code	(7) U/ M	(8) Qty Inc In Unit	
(a) Fig No.	(b) Item No.								
						GROUP: 1401 MECHANICAL STEERING GEAR ASSEMBLY (TRACTORS, TANKS, ETC) (CONT'D)			
	108	1	PAOZZ	5310-00-975-2075	MS35691-21	96906	NUT, PLAIN, HEXAGON: INTMD TUBE ASSY (1), CONTROL ROD (1), BULKHEAD SHAFT ASSY (1)	EA	3
C	108	2	PAOZZ	3120-00-809-6434	8741800	19207	BEARING, PLAIN, ROD END: INTMD TUBE ASSY (1), CONTROL ROD (1), BULKHEAD SHAFT ASSY (1)	EA	3
	108	3	PAOZZ	5310-00-682-5538	8762167	19207	WASHER, FLAT: LINK ASSY MTG	EA	2
C	108	4	PAOFF	2530-00-678-6768	10864139	19207	LINK ASSEMBLY: STEERING CONTROL, INTMD	EA	1
C	108	5	PAFZZ	3120-00-287-7050	7954599	19207	BEARING	EA	1
C	108	6	XAFZZ		10863648	19207	LINK	EA	1
	108	7	PAOZZ	5310-00-609-4061	MS27183-15	96906	WASHER, FLAT: LINK ASSY MTG	EA	1
	108	8	PAOZZ	5315-00-642-3044	MS24665-283	96906	PIN, COTTER: LINK ASSY MTG	EA	1
	108	9	PAOZZ	5310-00-642-1211	MS35692-17	96906	NUT, HEXAGON, SLOTTED: LINK ASSY MTG	EA	1
	108	10	PAOZZ	5306-00-958-2730	10887367	19207	BOLT, SELF-LOCKING: INTMD TUBE ASSY LINK (1), CONTROL ROD (1), SHAFT ASSY (1)	EA	3
	108	11	PAOZZ	2530-00-983-6898	10915735	19207	ROD, CONTROL: BULKHEAD SHIELD	EA	1
	108	12	PAFFF	2590-00-133-8171	10864132	19207	SLEEVE ASSEMBLY: STEERING CONTROL BULKHEAD	EA	1
	108	13	PAFZZ	5330-00-532-7857	7748748	19207	SEAL	EA	2
	108	14	PAFZZ	3120-00-318-8189	8720489	19207	BEARING	EA	1
	108	15	XAFZZ		10863922	19207	SLEEVE	EA	1
	108	16	PAFZZ	5310-00-851-2674	MS35691-1	96906	NUT, PLAIN HEXAGON: BULKHEAD SLEEVE ASSY	EA	2
	108	17	PAFZZ	5305-00-723-9382	MS51963-68	96906	SETSCREW, HEXAGON SOCKET: BHD SLEEVE ASSY	EA	2
	108	18	AFFFF		10864129	19207	SHAFT ASSEMBLY: BULKHEAD	EA	1
	108	19	PAFZZ	2530-00-678-6765	10863921	19207	SHAFT	EA	1
C	108	20	PAFZZ	5315-00-926-5866	MS9390-440	96906	PIN, STRAIGHT, HEADLESS	EA	2
	108	21	PAFZZ	2530-00-678-6766	10863538	19207	UNIVERSAL JOINT	EA	1
	108	22	PAFZZ	5340-00-703-7469	10864126	19207	PLUG	EA	1
	108	23	PAFZZ	2530-00-974-9223	10915736	19207	ROD, CONTROL: ENG BULKHEAD SHIELD: INTMD REAR ROD	EA	1
	108	24	PAFZZ	2590-00-239-3177	11654806	19207	NUT, PLAIN HEXAGON: SUPPORT TO PLATE	EA	2
	108	25	PAFZZ	5310-00-680-7744	MS51967-5	96906	WASHER, LOCK: SUPPORT TO PLATE (2), STRAP TO SUPPORT (2)	EA	4
	108	26	PAFZZ	5310-00-407-9566	MS35338-45	96906	SUPPORT: STEERING CONTROL SHIELD TO PLATE	EA	1
	108	27	PBFZZ	2590-00-484-3586	10863646	19207	WASHER, FLAT: SUPPORT TO PLATE	EA	2
	108	28	PAFZZ	5310-00-081-4219	MS27183-12	96906	SCREW, CAP, HEXAGON HEAD: SUPPORT TO PLATE	EA	2
	108	29	PAFZZ	5305-00-225-9081	MS90725-36	96906	SCREW, CAP, HEXAGON HEAD: STRAP TO SUPPORT	EA	2
	108	30	PAFZZ	5305-00-042-3564	MS90725-32	96906	STRAP, RETAINING: SHIELD TO SUPPORT, MTG	EA	1
	108	31	PAFZZ	5340-00-178-1578	10863645	19207		EA	1

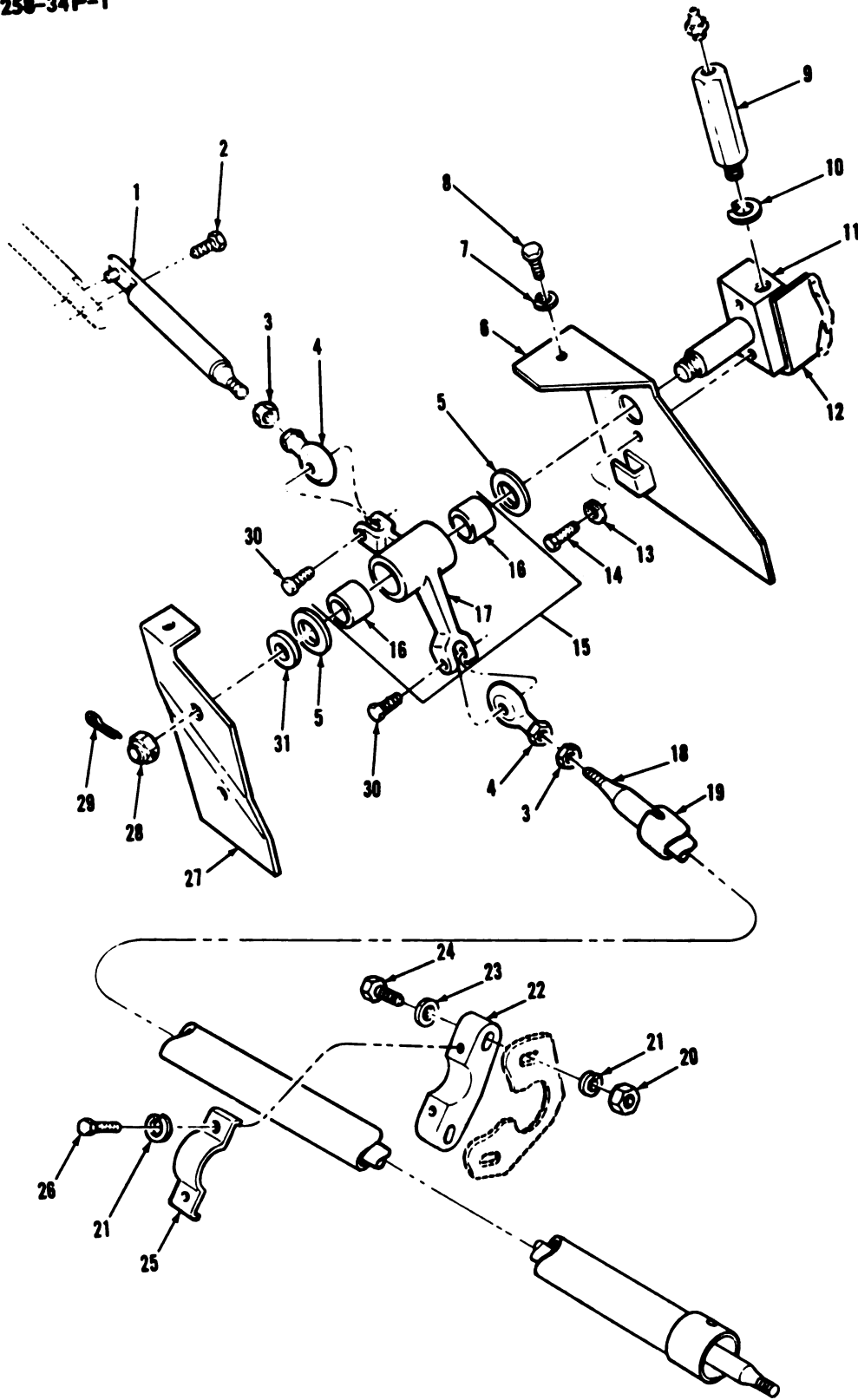

Figure 104. Steering controls and related parts—rearward of bulkhead.

TA019565

(1) Illustration		(2) SMR Code	(3) National Stock Number	(4) Part Number	(5) FSCM	(6) Description <i>Usable On Code</i>	(7) U/ M	(8) Qty Inc In Unit
(a) Fig No.	(b) Item No.							
						GROUP: 1401 MECHANICAL STEERING GEAR ASSEMBLY (TRACTORS, TANKS, ETC) (CONT'D)		
104	1	PAOZZ	2530-00-678-6762	10864081	19207	CONNECTOR, ROD: LOWER RISER	EA	1
104	2	PAOZZ	5306-00-954-9571	10933486	19207	BOLT, SELF-LOCKING: CONN ROD	EA	1
104	3	PAOZZ	5310-00-975-2075	MS35691-21	96906	NUT, PLAIN, HEXAGON: CONN ROD	EA	2
104	4	PAOZZ	3120-00-809-6434	8741800-1	19207	BEARING, PLAIN, ROD END: CONN LINK	EA	2
104	5	PAOZZ	5310-00-682-5537	8762129	19207	WASHER, FLAT: RISER CONN LINK ASSY	EA	2
104	6	PBOZZ	2530-00-239-5668	10915789	19207	SHIELD, STEERING CONTROL: ENG COMPT	EA	1
104	7	PAOZZ	5310-00-809-4058	MS27183-10	96906	WASHER, FLAT: SHIELD AT- TACHING	EA	1
104	8	PAOZZ	5305-00-068-0505	MS90726-5	96906	SCREW, CAP, HEXAGON HEAD: SHIELD ATTACHING	EA	1
104	9	PAOZZ	5307-00-477-4956	10911871	19207	STUD, EXTENSION: SPINDLE MOUNT LUB FITTING	EA	1
104	10	PAFZZ	5310-00-584-5272	MS35338-48	96906	WASHER, LOCK: STUD MTG	EA	1
104	11	XBFZZ	2530-00-179-5701	10940681	19207	SPINDLE: STEERING CONTROL LINK	EA	1
104	12	XBFZZ		8762161	19207	SUPPORT: LINK SPINDLE	EA	1
104	13	PAFZZ	5310-00-637-9541	MS35338-46	96906	WASHER, LOCK: SHIELD MTG	EA	2
104	14	PAFZZ	5305-00-269-3208	MS90725-57	96906	SCREW, CAP, HEXAGON HEAD: SHIELD MTG	EA	2
104	15	PAOOO	3040-00-678-3021	8762291	19207	CONNECTING LINK ASSEMBLY: RISER	EA	1
104	16	PAOZZ	3120-00-678-3014	8762130	19207	BEARING	EA	2
104	17	XAOZZ		8762290	19207	LINK	EA	1
104	18	PAFZZ	2530-00-678-6767	10864088	19207	CONNECTOR ROD: RISER LINK ASSY	EA	1
104	19	PAFZZ	2590-00-604-6811	11654808	19207	SHIELD: RISER CONN ROD	EA	1
104	20	PAFZZ	5310-00-880-7744	MS51967-5	96906	NUT, PLAIN, HEXAGON: SUP- PORT MTG	EA	2
104	21	PAFZZ	5310-00-407-9566	MS35338-45	96906	WASHER, LOCK: PLATE MTG (2), STRAP MTG (2)	EA	4
104	22	PBFZZ	2590-00-484-3589	10863646	19207	SUPPORT: CONN ROD SHIELD MTG	EA	1
104	23	PAFZZ	5310-00-081-4219	MS27183-12	96906	WASHER, FLAT: SUPPORT MTG	EA	2
104	24	PAFZZ	5305-00-225-9081	MS90725-36	96906	SCREW, CAP, HEXAGON HEAD: SUPPORT MTG	EA	2
104	25	PAFZZ	5340-00-178-1578	10863645	19207	STRAP, RETAINING: CONN ROD SHIELD	EA	1
104	26	PAOZZ	5305-00-042-3564	MS90725-32	96906	SCREW, CAP, HEXAGON HEAD: STRAP MTG	EA	2
104	27	PBOZZ	2530-00-498-3811	10911873	19207	SHIELD: RISER LINK	EA	1
104	28	PAOZZ	5310-00-842-1490	MS35692-37	96906	NUT, HEXAGON, SLOTTED: CONN LINK ASSY MTG	EA	1
104	29	PAOZZ	5315-00-011-9120	MS24665-287	96906	PIN, COTTER: RISER LINK NUT LKG	EA	1
104	30	PAOZZ	5306-00-958-2730	10887367	19207	BOLT, SELF-LOCKING: ROD END BRG MTG	EA	2
104	31	PAOZZ	5310-00-809-5998	MS27183-18	96906	WASHER, FLAT: RISER LINK ASSY	EA	1

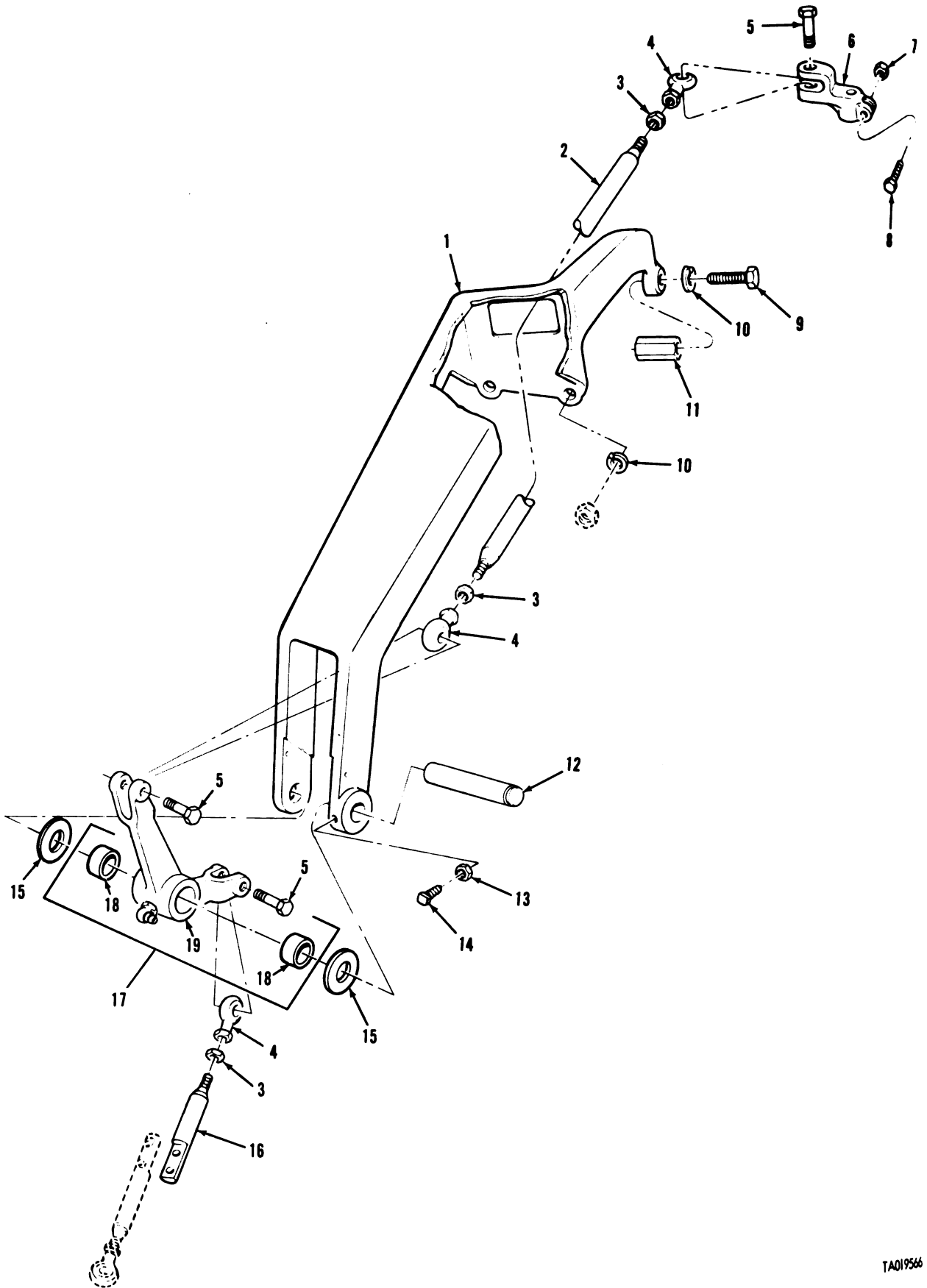
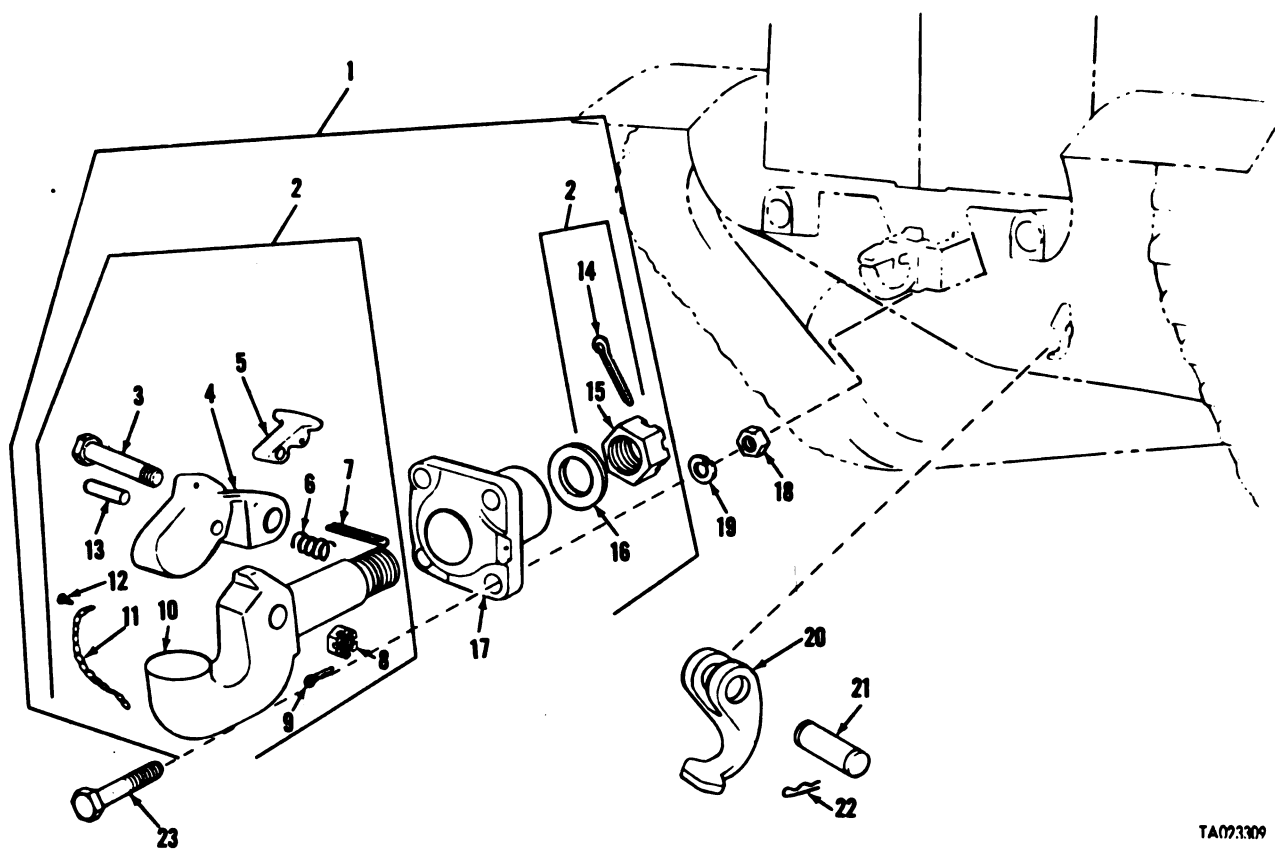

Figure 105. Steering controls and related parts—engine compartment.

(1) Illustration		(2) SMR Code	(3) National Stock Number	(4) Part Number	(5) FSCM	(6) Description Usable On Code	(7) U/ M	(8) Qty Inc In Unit
(a) Fig No.	(b) Item No.							
						GROUP: 1401 MECHANICAL STEERING GEAR ASSEMBLY (TRACTORS, TANKS ETC) (CONT'D)		
105	1	PBOZZ	3040-00-065-0743	7953923	19207	CONNECTING LINK: MOUNT	EA	1
105	2	PAOZZ	2500-00-878-4205	10864490	19207	CONNECTING LINK: RISER LINK TO XMSN LINK	EA	1
105	3	PAOZZ	5310-00-975-2075	MS35691-21	96906	NUT, PLAIN HEXAGON: UPPER RISER ROD (1), XMSN CONN LINK (2)	EA	3
105	4	PAOZZ	3120-00-809-6434	8741800-1	19207	BEARING, PLAIN, ROD END: UPPER RISER ROD (1), XMSN CONN LINK (2)	EA	3
105	5	PAOZZ	5306-00-958-2730	10887367	19207	BOLT, SELF-LOCKING: UPPER RISER ROD BRG (1), CONN LINK TO RISER AND LINK (2)	EA	3
105	6	PAOZZ	3040-00-062-9720	10940363	19207	CONNECTING LINK XMSN SHAFT	EA	1
105	7	PAOZZ	5310-00-950-0039	MS21044-N6	96906	NUT, SELF-LOCKING: XMSN SHAFT LINK	EA	1
105	8	PAOZZ	5305-00-269-3240	MS90727-64	96906	SCREW, CAP, HEXAGON HEAD: XMSN SHAFT LINK	EA	1
105	9	PAOZZ	5305-00-226-7767	MS90726-109	96906	SCREW, CAP, HEXAGON HEAD: LINK MOUNT MTG	EA	1
105	10	PAOZZ	5310-00-011-6121	MS35338-67	96906	WASHER, LOCK: LINK MOUNT MTG	EA	3
105	11	PAOZZ	5310-00-655-9875	10863994	19207	NUT, SPACER, SLEEVE: LINK MOUNT MTG	EA	1
105	12	PAOZZ	2530-00-678-3020	8762286	19207	SHAFT: RISER LINK MTG	EA	1
105	13	PAOZZ	5310-00-851-2674	MS35691-1	96906	NUT, PLAIN, HEXAGON: SHAFT RTNG	EA	1
105	14	PAOZZ	5305-00-728-6283	MS51973-56	96906	SCREW: SHAFT RTNG	EA	1
105	15	PAOZZ	5310-00-682-5537	8762129	19207	WASHER, FLAT: LINK ASSY MTG	EA	2
105	16	PAOZZ	2530-00-678-6763	10864053	19207	CONNECTOR ROD: UPPER RISER	EA	1
105	17	PAOOO	2530-00-678-3158	8762127	19207	LINK ASSEMBLY: RISER CONN	EA	1
105	18	PAOZZ	3120-00-678-3014	8762130	19207	BEARING, SLEEVE	EA	2
105	19	XAOZZ		8762128	19207	LINK	EA	1



TA023309

Figure 106. Pintle, towing attachment, and related parts.

(1) Illustration		(2) SMR Code	(3) National Stock Number	(4) Part Number	(5) FSCM	(6) Description Usable On Code	(7) U/ M	(8) Qty Inc In Unit
(a) Page No.	(b) Item No.							
						GROUP: 15 FRAME, TOWING ATTACHMENTS, AND DRAWBARS		
						GROUP: 1503 PINTLES AND TOWING ATTACHMENTS		
	106	1	A0000	8694383	19207	PINTLE AND SLEEVE ASSEMBLY: TOWING	EA	1
	106	2	PAOOO 2540-00-047-3928	8710630	19207	PINTLE ASSEMBLY, TOWING	EA	1
	106	3	PAOZZ 4730-00-047-3948	8710628	19207	BOLT, FLUID PASSAGE: LATCH TO HOOK	EA	1
	106	4	PAOZZ 2540-00-821-2277	8710627	19207	LATCH, PINTLE HOOK	EA	1
	106	5	PAOZZ 2540-00-771-4880	7714880	19207	LATCH, PINTLE HOOK LOCK	EA	1
	106	6	PAOZZ 5360-00-704-4253	7044253	19207	SPRING, HELICAL, COM- PRESSION: PINTLE LATCH	EA	1
	106	7	PAOZZ 5315-00-597-7399	MS24665-631	96906	PIN, COTTER: PINTLE LATCH LOCK	EA	1
	106	8	PAOZZ 5310-00-070-1902	MS35692-77	96906	NUT, PLAIN, SLOTTED, HEXAGON: LATCH TO HOOK	EA	1
	106	9	PAOZZ 5315-00-013-7214	MS24665-359	96906	PIN, COTTER: LATCH TO HOOK	EA	1
	106	10	XAOZZ	8710626	19207	HOOK, PINTLE	EA	1
	106	11	MOOZZ	NPN	81348	CHAIN, WELDLESS: LOCK PIN RTNG, 6 IN. L, MFR FROM 4010-00-129-3221, SEE GROUP 9501	EA	1
	106	12	PAOZZ 5305-00-253-5626	MS21318-47	96906	SCREW, DRIVE: CHAIN TO HOOK RTNG	EA	1
	106	13	PAOZZ 3040-00-821-2275	8710629	19207	SHAFT, STRAIGHT: LOCK TO LATCH	EA	1
	106	14	PAOZZ 5315-00-187-9591	MS24655-689	96906	PIN, COTTER: PINTLE HOOK TO HULL	EA	1
	106	15	PAOZZ 5310-00-771-4911	7714911	19207	NUT, PLAIN, SLOTTED, HEXAGON: PINTLE HOOK TO HULL	EA	1
	106	16	PAOZZ 5310-00-282-8830	8694381	19207	WASHER, FLAT: PINTLE TO SLEEVE	EA	1
	106	17	PAOZZ 2540-00-226-1942	8694382	19207	SLEEVE, PINTLE HOOK: PIN- TLE MTG	EA	1
	106	18	PAOZZ 5310-00-880-8186	MS51967-26	96906	NUT, PLAIN, HEXAGON: PINTLE AND SLEEVE ASSY TO HULL	EA	4
	106	19	PAOZZ 5310-00-754-2005	MS35338-52	96906	WASHER, LOCK: PINTLE AND SLEEVE ASSY TO HULL	EA	4
	106	20	PAOZZ 2540-00-706-8219	7068219	19207	HOOK: TOW CABLE QUICK AT- TACHMENT, FRONT AND REAR	EA	4
	106	21	PAOZZ 5315-00-706-9195	7069195	19207	PIN, GROOVED, HEADLESS: HOOK TO HULL	EA	4
	106	22	PAOZZ 5315-00-350-4326	5213744	19207	PIN, LOCK: HOOK TO HULL	EA	8
	106	23	PAOZZ 5305-00-929-4041	MS90728-215	96906	SCREW, CAP, HEXAGON HEAD: PINTLE AND SLEEVE ASSY TO HULL	EA	4

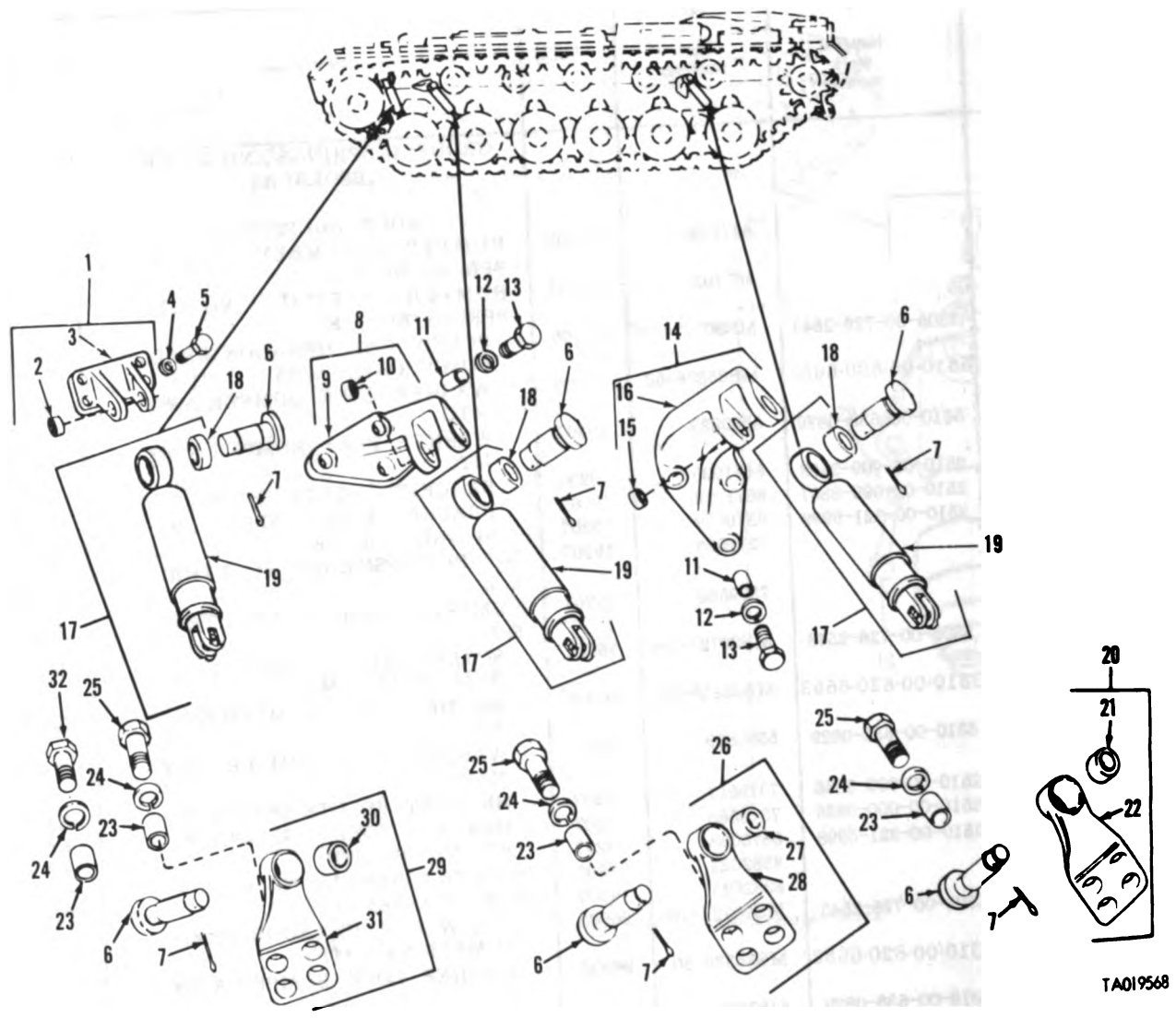

TA019568

Figure 108. Shock absorbers and related parts.

(1) Illustration		(2) SMR Code	(3) National Stock Number	(4) Part Number	(5) FSCM	(6) Description <i>Usable On Code</i>	(7) U/ M	(8) Qty Inc In Unit
(a) Fig No.	(b) Item No.							
						GROUP: 16 SPRINGS AND SHOCK ABSORBERS		
107	1	AOOOO		8671080	19207	GROUP: 1601 SPRINGS BUMPER ASSEMBLY: VOLUTE SPRING, NO. 1, L	EA	1
107	1	AOOOO		8671081	19207	BUMPER ASSEMBLY: VOLUTE SPRING, NO. 1, R	EA	1
107	2	PAOZZ	5305-00-726-2543	MS90727-160	96906	SCREW, CAP, HEXAGON HEAD: BUMPER ASSY MTG	EA	2
107	3	PAOZZ	5310-00-820-6653	MS35338-50	96906	WASHER, LOCK: BUMPER ASSY MTG	EA	2
107	4	PAOZZ	5310-00-538-0829	5380829	19207	WASHER, FLAT: BUMPER ASSY MTG	EA	2
107	5	PAOZZ	2510-00-999-3838	8671028	19207	BRACKET: VOLUTE SPRING, L	EA	1
107	5	PAOZZ	2510-00-999-3837	8671029	19207	BRACKET: VOLUTE SPRING, R	EA	1
107	6	PAOZZ	2510-00-321-5999	8370079	19207	SPRING, VOLUTE	EA	2
107	7	AOOOO		7379665	19207	BUMPER ASSEMBLY: NO. 2 THRU 5, L	EA	4
107	7	AOOOO		7379666	19207	BUMPER ASSEMBLY: NO. 2 THRU 5, R	EA	4
107	8	PAOZZ	5305-00-726-2543	MS90727-160	96906	SCREW, CAP, HEXAGON HEAD: BUMPER ASSY MTG	EA	1
107	9	PAOZZ	5310-00-820-6653	MS35338-50	96906	WASHER, LOCK: BUMPER ASSY MTG	EA	1
107	10	PAOZZ	5310-00-538-0829	5380829	19207	WASHER, FLAT: BUMPER ASSY MTG	EA	1
107	11	PAOZZ	2510-00-999-3836	7379667	19207	BRACKET: VOLUTE SPRING, L	EA	1
107	11	PAOZZ	2510-00-000-3835	7379668	19207	BRACKET: VOLUTE SPRING, R	EA	1
107	12	PAOZZ	2510-00-321-5998	8370068	19207	SPRING, VOLUTE	EA	1
107	13	AOOOO		8382022	19207	BUMPER ASSEMBLY: NO. 6, L	EA	1
107	13	AOOOO		8382023	19207	BUMPER ASSEMBLY: NO. 6, R	EA	1
107	14	PAOZZ	5305-00-726-2543	MS90727-160	96906	SCREW, CAP, HEXAGON HEAD: BUMPER ASSY MTG	EA	1
107	15	PAOZZ	5310-00-820-6653	MS35338-50	96906	WASHER, LOCK: BUMPER ASSY MTG	EA	1
107	16	PAOZZ	5310-00-538-0829	5380829	19207	WASHER, FLAT: BUMPER ASSY	EA	1
107	17	PAOZZ	2510-00-321-5998	8370068	19207	SPRING, VOLUTE	EA	1
107	18	PAOZZ	2510-00-999-3834	8382028	19207	BRACKET: VOLUTE SPRING, L	EA	1
107	18	PAOZZ	2510-00-999-3833	8382029	19207	BRACKET: VOLUTE SPRING, R	EA	1
107	19	PAOZZ	5305-00-836-3654	MS90725-211	96906	SCREW, CAP, HEXAGON HEAD: BUMPER ASSY MTG, NO. 1, L (4), R (4), NO. 2 THRU 5, L (12), R (12), NO. 6, L (3), R (3)	EA	38
107	20	PAOZZ	5310-00-926-5884	MS35340-52	96906	WASHER, LOCK: BUMPER ASSY MTG, NO. 1, L (4), R (4), NO. 2 THRU 5, L (12), R (12), NO. 6, L (3), R (3)	EA	38

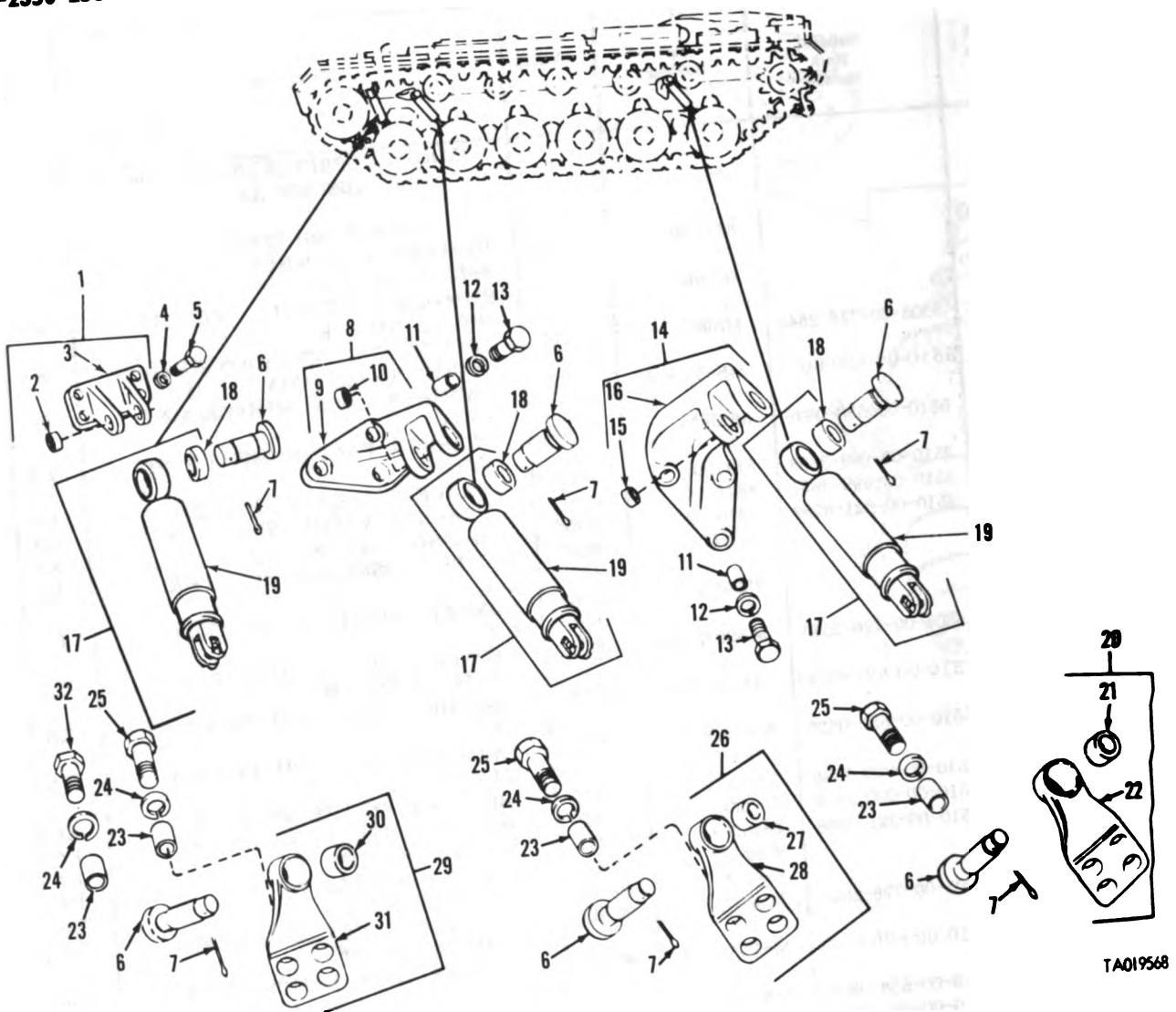

TA019568

Figure 108. Shock absorbers and related parts.

(1) Illustration		(2) SMR Code	(3) National Stock Number	(4) Part Number	(5) FSCM	(6) Description Usable On Code	(7) U/ M	(8) Qty Inc In Unit
(a) Fig No.	(b) Item No.							
						GROUP: 1604 SHOCK ABSORBER EQUIPEMNT		
108	1	PAOOO	2530-00-737-9629	7379629	19207	BRACKET, SHOCK ABSORBER: UPPER FRONT, L (1), R (1)	EA	2
C 108	2	PAOZZ	2530-00-930-2319	11590958	19207	BUSHING, SLEEVE: SHOCK ABSORBER	EA	1
C 108	3	XAOZZ		7379629-1	19207	BRACKET	EA	1
108	4	PAOZZ	5310-00-045-5001	MS35340-50	96906	WASHER, LOCK: UPPER FRONT SHOCK ABSORBER MTG BRKT	EA	8
108	5	PAOZZ	5306-00-724-7224	MS90728-166	96906	SCREW, CAP, HEXAGON HEAD: UPPER FRONT SHOCK ABSORBER MTG BRKT	EA	8
108	6	PAOZZ	5315-00-769-9609	7699609	19207	PIN, GROOVED, HEADED: SHOCK ABSORBER MTG, L (6), R (6)	EA	12
108	7	PAOZZ	5315-00-200-4545	MS24665-426	96906	PIN, COTTER: SHOCK ABSORBER MTG, L (6), R (6)	EA	12
108	8	PAOOO	2540-00-091-9700	8715453	19207	BRACKET, SHOCK ABSORBER: UPPER INTMD, L	EA	1
108	8	PAOOO	2540-00-091-9720	8715454	19207	BRACKET, SHOCK ABSORBER: UPPER INTMD, R	EA	1
108	9	XAOZZ		8715453-1	19207	BRACKET: L	EA	1
108	9	XAOZZ		8715454-1	19207	BRACKET: R	EA	1
C 108	10	PAOZZ	2530-00-930-2319	11590958	19207	BUSHING, SLEEVE	EA	1
108	11	PAOZZ	5365-00-091-9715	8715746	19207	DOWEL, LOCKING: UPPER INTMD AND REAR SHOCK ABSORBER MTG BRKT, L (6), R (6)	EA	12
108	12	PAOZZ	5310-00-926-5884	MS35340-52	96906	WASHER, LOCK: UPPER INTMD AND REAR SHOCK ABSORBER MTG BRKT, L (6), R (6)	EA	12
108	13	PAOZZ	5306-00-964-0512	MS90728-212	96906	SCREW, CAP, HEAGON HEAD: UPPER INTMD AND REAR SHOCK ABSORBER MTG BRKT	EA	12
108	14	PAOOO	2540-00-091-9703	8715465	19207	BRACKET, SHOCK ABSORBER: UPPER REAR MTG, L	EA	1
108	14	PAOOO	2540-00-091-9704	8715466	19207	BRACKET, SHOCK ABSORBER: UPPER REAR MTG, R	EA	1
C 108	15	PAOZZ	2530-00-930-2319	11590958	19207	BUSHING, SLEEVE	EA	1
108	16	XAOZZ		8715465-1	19207	BRACKET: L	EA	1
108	16	XAOZZ		8715466-1	19207	BRACKET: R	EA	1
108	17	PAOOO	2540-00-179-5526	11645792	19207	SHOCK ABSORBER, DIRECT ACTION: FORWARD AND REAR, L (3), R (3)	EA	6
108	18	PAOZZ	3120-00-533-3378	7748753	19207	BEARING, PLAIN, SELF-ALINING	EA	1
108	19	XAOZZ		11645792-1	19207	SHOCK ABSORBER, DIRECT ACTION	EA	1
108	20	PAOOO	2540-00-020-2294	10926011-1	19207	BRACKET, SHOCK ABSORBER: LOWER REAR, L	EA	1
N 108	20	PAOOO	2540-00-020-2795	10926011-2	19207	BRACKET, SHOCK ABSORBER: LOWER REAR, R	EA	1
C 108	21	PAOZZ	3120-00-533-3378	7748753	19207	BEARING, PLAIN, SELF-ALINING	EA	1
108	22	XAOZZ		10926016-1	19207	BRACKET	EA	1
108	23	PAOZZ	5365-00-091-9719	8715452	19207	BUSHING, TAPERED: LOWER FRONT, INTMD AND REAR SHOCK ABSORBER MTG BRKT, L (12), R (12)	EA	24
108	24	PAOZZ	5310-00-052-6454	MS35340-51	96906	WASHER, LOCK: LOWER FRONT, INTMD AND REAR SHOCK ABSORBER MTG BRKT, L (12), R (12)	EA	24

(1) Illustration		(2) SMR Code	(3) National Stock Number	(4) Part Number	(5) FSCM	(6) Description Usable On Code	(7) U/ M	(8) Qty Inc in Unit	
(a) Fig No.	(b) Item No.								
						GROUP: 1604 SHOCK ABSORBER EQUIPMENT (CONT'D)			
	106	25	PAOZZ	5305-00-926-1826	MS90727-190	96906	SCREW, CAP, HEXAGON: LOWER SHOCK ABSORBER MTG BRKT MTG, FRONT LOWER, L (2), R (2), INTMD AND REAR, L (8), R (8)	EA	20
	106	26	PAOOO	2540-00-020-2291	10926013-1	19207	BRACKET, SHOCK ABSORBER: LOWER INTMD, L	EA	1
	106	26	PAOOO	2540-00-020-2292	10926013-2	19207	BRACKET, SHOCK ABSORBER: LOWER INTMD R	EA	1
C	106	27	PAOZZ	3120-00-533-3378	7748753	19207	BEARING	EA	1
	106	28	XAOZZ		10926015-1	19207	BRACKET: L	EA	1
	106	28	XOAZZ		10926015-2	19207	BRACKET: R	EA	1
	106	29	PAOOO	2540-00-020-2293	10926012	19207	BRACKET, SHOCK ABSORBER: LOWER FRONT, L (1), R (1)	EA	2
C	106	30	PAOZZ	3120-00-533-3378	7748753	19207	BEARING	EA	1
	106	31	XAOZZ		10926014	19207	BRACKET	EA	1
	106	32	PAOZZ	5305-00-903-7767	MS90725-195	96906	SCREW, CAP, HEXAGON HEAD: LOWER FRONT SHOCK ABSORBER MTG BRKT, UPPER MTG, L (2), R (2)	EA	4

This page intentionally left blank.

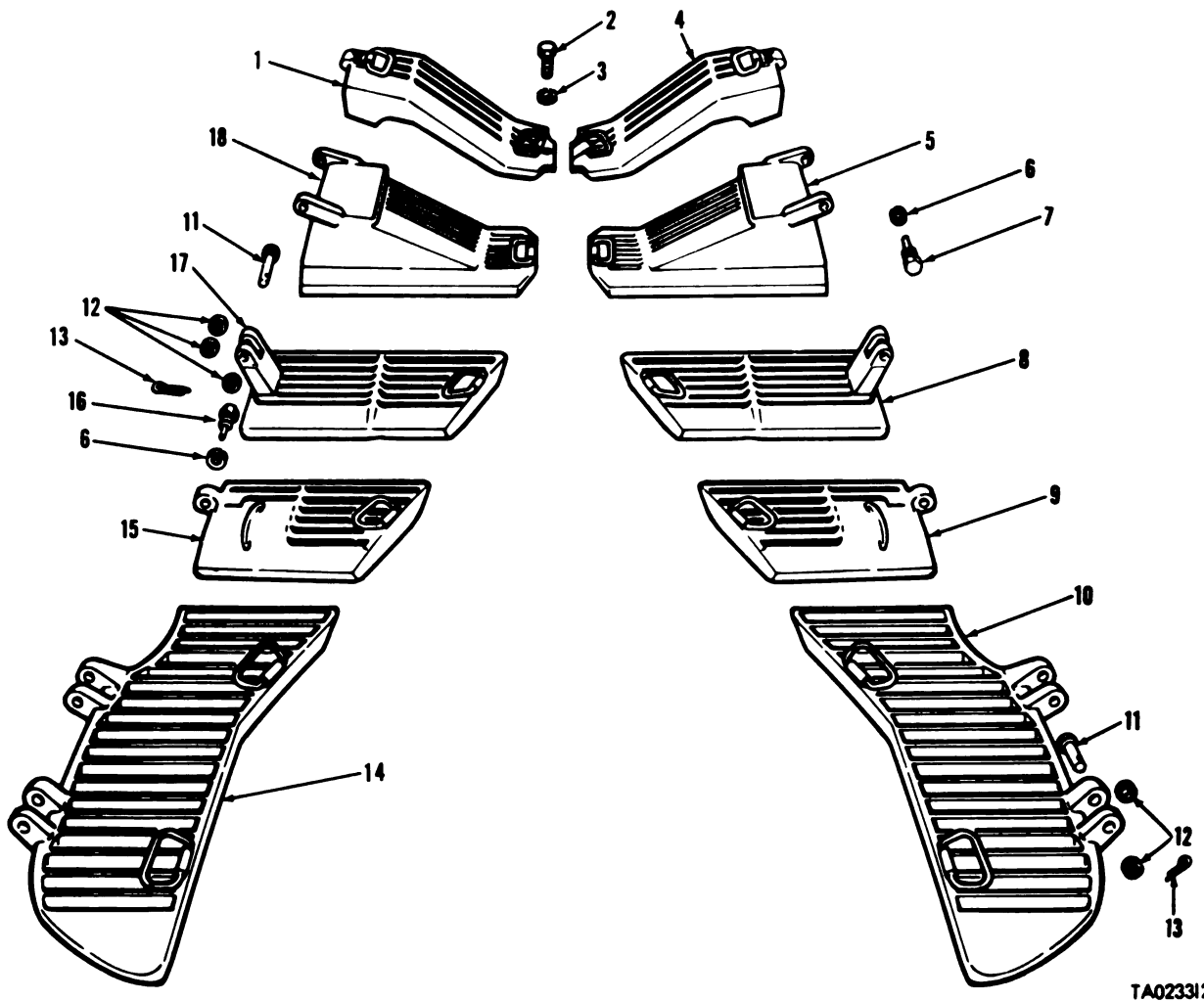

TA023312

Figure 109. Top deck grille door assemblies and related parts.

(1) Illustration		(2) SMR Code	(3) National Stock Number	(4) Part Number	(5) FSCM	(6) Description Usable On Code	(7) U/ M	(8) Qty Inc In Unit
(a) Fig No.	(b) Item No.							
						GROUP: 18 BODY, CAB, HOOD, AND HULL		
						GROUP: 1801 BODY, CAB, HOOD, AND HULL ASSEMBLIES		
109	1	PAOOO	2510-00-921-3305	10864043	19207	DOOR ASSEMBLY: INTAKE GRILLE, NO. 1, L	EA	1
109	2	PAOZZ	5305-00-071-2069	MS90728-113	96906	SCREW, CAP, HEXAGON HEAD: DOOR ASSEMBLY, NO. 1, L (1), R (1)	EA	2
109	3	PAOZZ	5310-00-011-6121	MS35338-67	96906	WASHER, LOCK: DOOR ASSEM- BLY, NO. 1, L (1), R (1)	EA	2
109	4	PAOOO	2510-00-014-2483	10924454	19207	DOOR ASSEMBLY: INTAKE GRILLE, NO. 1, R	EA	1
109	5	PAOOO	2510-00-487-9475	11654557	19207	DOOR ASSEMBLY: INTAKE GRILLE, NO. 2, R	EA	1
109	6	PAOZZ	5310-00-011-6124	MS35338-70	96906	WASHER, LOCK: L AND R DOOR ASSEMBLY, NO. 2 (4), NO. 4 (2)	EA	6
109	7	PAOZZ	5305-00-678-6195	10863629	19207	SETSCREW: DOOR ASSEMBLY, NO. 2, L (2), R (2)	EA	4
109	8	PAOOO	2510-00-080-7552	10863965	19207	DOOR ASSEMBLY: GRILLE, NO. 3, R	EA	1
109	9	PAOOO	2510-00-115-4327	10864147	19207	DOOR ASSEMBLY: GRILLE, NO. 4, R	EA	1
109	10	PAOOO	2510-00-105-6154	10864206	19207	DOOR ASSEMBLY HATCH, VEHICLE: NO. 5, R	EA	1
109	11	PAOZZ	5315-00-099-7760	8671869	19207	PIN, STRAIGHT, HEADED: L AND R DOOR ASSEMBLY, NO. 5 (4), NO. 3 (2)	EA	6
109	12	PAOZZ	5310-00-801-8533	MS27183-23	96906	WASHER, FLAT: L AND R DOOR ASSEMBLY, NO. 5 (4), NO. 3 (2), L AND R DOOR ASSEMBLY, NO. 5 (V)	EA	V
109	13	PAOZZ	5315-00-051-0491	MS24665-372	96906	PIN, COTTER: DOOR PIN TRNR, NO. 5 (4), NO. 3 (2)	EA	6
109	14	PAOOO	2510-00-105-6155	10864205	19207	DOOR ASSEMBLY, HATCH, VEHICLE: NO. 5, L	EA	1
109	15	PAOOO	2510-00-226-2131	10864146	19207	DOOR ASSEMBLY: GRILLE, NO. 4 L	EA	1
109	16	PAOZZ	5305-00-678-6196	10863630	19207	SETSCREW: DOOR ASSY, NO. 4, L (2), R (2)	EA	2
109	17	PAOOO	2510-00-997-4523	10863964	19207	DOOR ASSEMBLY: GRILLE, NO. 3, L	EA	1
109	18	PAOOO	2510-00-487-9469	11654554-1	19207	DOOR ASSEMBLY: INTAKE GRILLE, NO. 2, L	EA	1

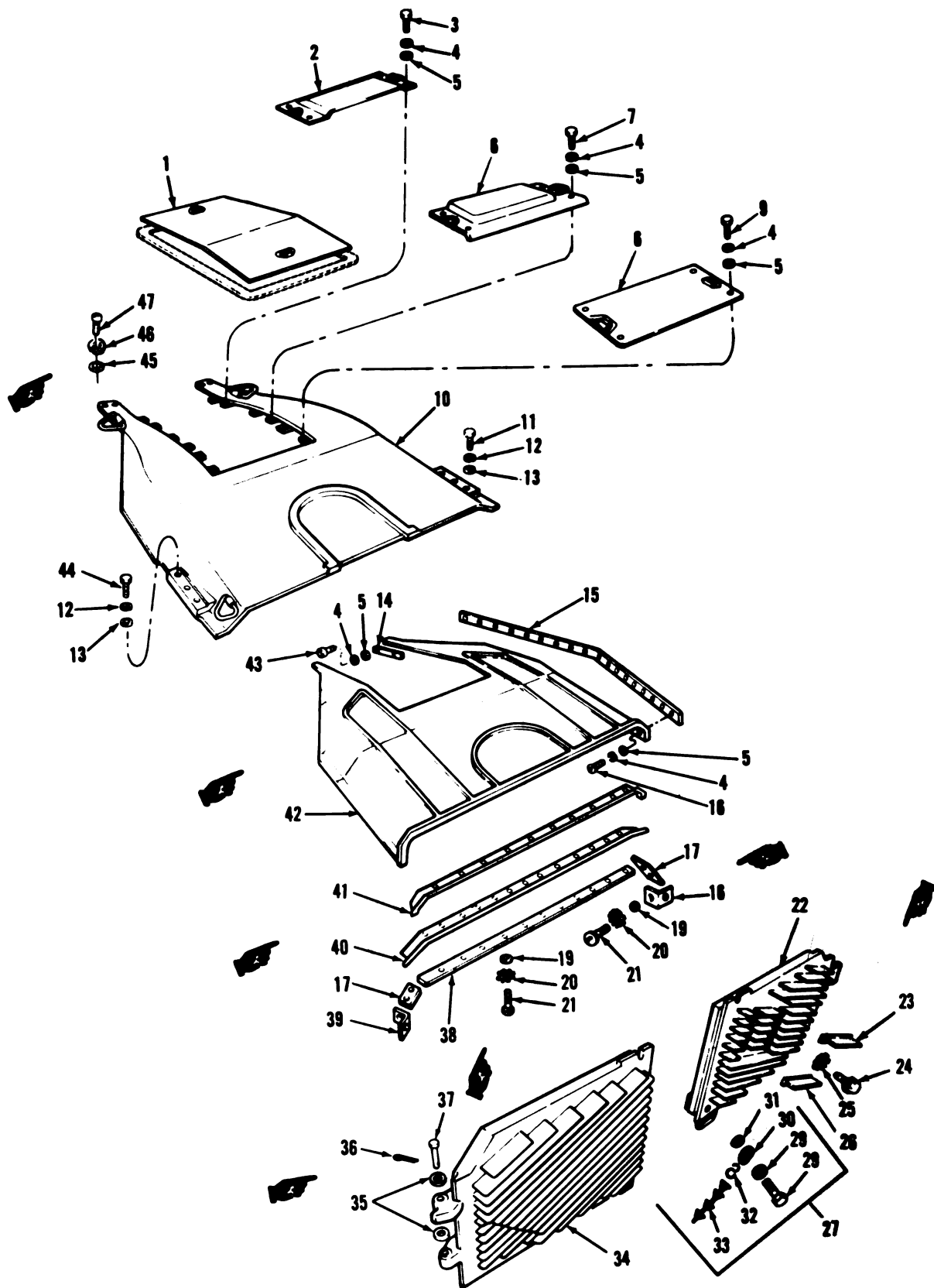

TA077294

Figure 110. Top deck frame assembly, exhaust doors, and related parts.

(1) Illustration		(2)	(3)	(4)	(5)	(6)	(7)	(8)
(a) Fig No.	(b) Item No.	SMR Code	National Stock Number	Part Number	FSCM	Description Usable On Code	U/ M	Qty Inc In Unit
						GROUP: 1801 BODY, CAB, HOOD, AND HULL ASSEMBLIES (CONT'D)		
110	1	PAOZZ	2805-00-106-2209	10864071	19207	PANEL, ACCESS COVER: ENGINE	EA	1
110	2	PAOOO	2510-00-927-3306	10863928	19207	DOOR, ENGINE: TOP DECK, FRONT	EA	1
110	3	PAOZZ	5305-00-782-9489	MS90728-66	96906	SCREW, CAP, HEXAGON HEAD:	EA	2
110	4	PAOZZ	5310-00-011-5093	MS35338-65	96906	TOP DECK ENG DOOR, FRONT WASHER, LOCK: SEAL TO SEAL PNL (2), PNL ASSY AND SEAL (30), TOP DECK ENG DOOR, FRONT (4), ENG ACCESS COVER, CENTER (4), ENG ACCESS DOOR, REAR (4)	EA	44
110	5	PAOZZ	5310-00-080-8004	MS27183-14	96906	WASHER, FLAT: SEAL TO PNL SEAL (2), PNL ASSY AND SEAL (3), TOP DECK ENG DOOR, FRONT (4), ENG ACCESS COVER, CENTER (4), ENG ACCESS DOOR, REAR (4)	EA	44
110	6	PAOZZ	2510-00-891-1142	10863865	19207	COVER ASSEMBLY, ENGINE: TOP DECK	EA	1
110	7	PAOZZ	5305-00-269-3239	MS90727-63	96906	SCREW, CAP, HEXAGON HEAD:	EA	6
110	8	PAOOO	2510-00-840-4571	9792027	19207	ENG ACCESS COVER, CTR (4), TOP DECK ENG DOOR, FRONT (2) DOOR ASSEMBLY, ENGINE: TOP DECK REAR	EA	1
110	9	PAOZZ	5305-00-269-2803	MS90727-60	96906	SCREW, CAP, HEXAGON HEAD:	EA	4
110	10	PAOZZ	2510-00-105-9902	10864100	19207	TOP DECK ENG ACCESS DOOR, REAR FRAME ASSEMBLY, TOP: TOP DECK	EA	1
C 110	11	PAOZZ	5305-00-045-2466	MS90728-241	96906	SCREW, CAP, HEXAGON HEAD:	EA	3
110	12	PAOZZ	5310-00-013-1074	MS35338-72	96906	TOP DECK FRAME WASHER, LOCK: TOP DECK FRAME	EA	6
110	13	PAOZZ	5310-00-809-8541	MS27183-27	96906	WASHER, FLAT: TOP DECK FRAME	EA	6
110	14	PAOZZ	2540-00-678-4179	10863981	19207	SEAL, PANEL: ENG ACCESS	EA	2
110	15	PAOZZ	2540-00-678-4180	10863982	19207	SEAL: FRAME TOP	EA	2
110	16	PAOZZ	5305-00-269-3213	MS90725-62	96906	SCREW, CAP, HEXAGON HEAD:	EA	30
110	17	PAOZZ	5365-00-106-2202	10864077	19207	PNL INSULATOR AND SEAL SPACER, PLATE, GRILLE: REAR SUPPORT	EA	2
110	18	PAOZZ	2510-00-105-6150	10864283	19207	BRACKET, MOUNTING: TOP DECK PNL	EA	1
110	19	PAOZZ	5310-00-809-8078	MS27183-11	96906	WASHER, FLAT: SUPPORTS, PLATES, AND SEAL	EA	19
N 110	20	PAOZZ	5310-00-209-0786	MS35335-33	96906	WASHER, LOCK, EXTERNAL TOOTH	EA	19
C 110	21	PAOZZ	5305-00-225-3839	MS90725-8	96906	SCREW, CAP, HEXAGON HEAD SUPPORTS, PLATES, AND SEAL	EA	19
C 110	22	PAOOO	2510-00-226-2656	10893777	19207	DOOR ASSEMBLY, ENGINE EXHAUST: R, REAR	EA	1
C 110	23	PAOZZ	5340-00-105-9903	10893775	19207	DEFLECTOR, ENGINE EXHAUST: R REAR DOOR	EA	1
C 110	24	PAOZZ	5305-00-721-5492	MS90728-57	96906	SCREW, CAP, HEXAGON HEAD	EA	22
C 110	25	PAOZZ	5310-00-627-6128	MS35335-35	96906	WASHER, LOCK, EXTERNAL TOOTH	EA	22
C 110	26	PAOZZ	5340-00-105-9906	10893774	19207	DEFLECTOR, ENGINE EXHAUST: R REAR DOOR	EA	1
C 110	27	AOOOO	5305-00-606-2857	11674324	19207	SCREW ASSEMBLY: REAR EXH DOORS RTNG	EA	2
C 110	28	PAOZZ	5305-00-922-7994	MS90728-189	96906	SCREW, CAP, HEXAGON HEAD	EA	1
C 110	29	PAOZZ	5310-00-953-8103	MS9320-17	96906	WASHER, FLAT	EA	1

(1) Illustration		(2) SMR Code	(3) National Stock Number	(4) Part Number	(5) FSCM	(6) Description <i>Usable On Code</i>	(7) U/ M	(8) Qty Inc In Unit
(a) Fig No.	(b) Item No.							
						GROUP: 1801 BODY, CAB, HOOD, AND HULL ASSEMBLIES (CONT'D)		
C	110	30	PAOZZ 5340-01-050-2843	11674321	96906	RETAINER, SPRING	EA	1
N	110	31	PAOZZ 5365-01-041-0704	11658920-3	96906	RETAINER, CHAIN	EA	1
N	110	32	PAOZZ 4030-00-948-7315	MS87006-33	96906	HOOK	EA	1
N	110	33	MOOZZ	NPN	19207	CHAIN, WELDLESS: MFD FROM 4010-00-129-3221, APPROX 8 IN L	EA	1
C	110	34	PAOOO 2510-00-269-4842	10864135	19207	DOOR ASSEMBLY, ENGINE EXHAUST: L, REAR	EA	1
C	110	35	PAOZZ 5310-00-830-9803	7027834	19207	WASHER, FLAT: L AND R REAR EXH DOORS	EA	V
C	110	36	PAOZZ 5315-00-059-0491	MS24665-372	96906	PIN, COTTER: DOOR PIN RTNG, L AND R REAR EXH DOORS	EA	4
C	110	37	PAOZZ 5315-00-830-9813	8729915	19207	PIN, STRAIGHT, HEADED: L AND R REAR EXH DOORS	EA	4
C	110	38	PAOZZ 2510-00-105-6156	10864078	19207	PLATE, RETAINER, PANEL: TOP DECK	EA	1
C	110	39	PAOZZ 2510-00-105-6151	10864282	19207	SUPPORT, ACCESS PANEL: TOP DECK	EA	1
C	110	40	PAOZZ 2540-00-678-4183	10864164	19207	SEAL, GRILLE: REAR SUPPORT	EA	1
C	110	41	PAOZZ 2510-00-105-6152	10864225	19207	SUPPORT, ACCESS PANEL: TOP DECK	EA	1
C	110	42	PAOZZ 2510-00-105-6148	10864465	19207	PANEL, ENGINE ACCESS: TOP DECK INSULATOR	EA	1
C	110	43	PAOZZ 5305-00-269-3215	MS90725-65	96906	SCREW, CAP, HEXAGON HEAD: SEAL TO SEAL PNL	EA	2
C	110	44	PAOZZ 5305-00-916-6467	MS90728-239	96906	SCREW, CAP, HEXAGON HEAD: TOP DECK FRAME ASSY TO HULL	EA	3
C	110	45	PAOZZ 5310-00-809-8533	MS27183-23	96906	WASHER, FLAT: TOP DECK FRAME ASSY	EA	4
C	110	46	PAOZZ 5310-00-011-6124	MS35338-70	96906	WASHER, LOCK: TOP DECK FRAME ASSY	EA	4
C	110	47	PAOZZ 5305-00-947-4354	MS90728-191	96906	SCREW, CAP, HEXAGON HEAD: TOP DECK FRAME ASSY	EA	4

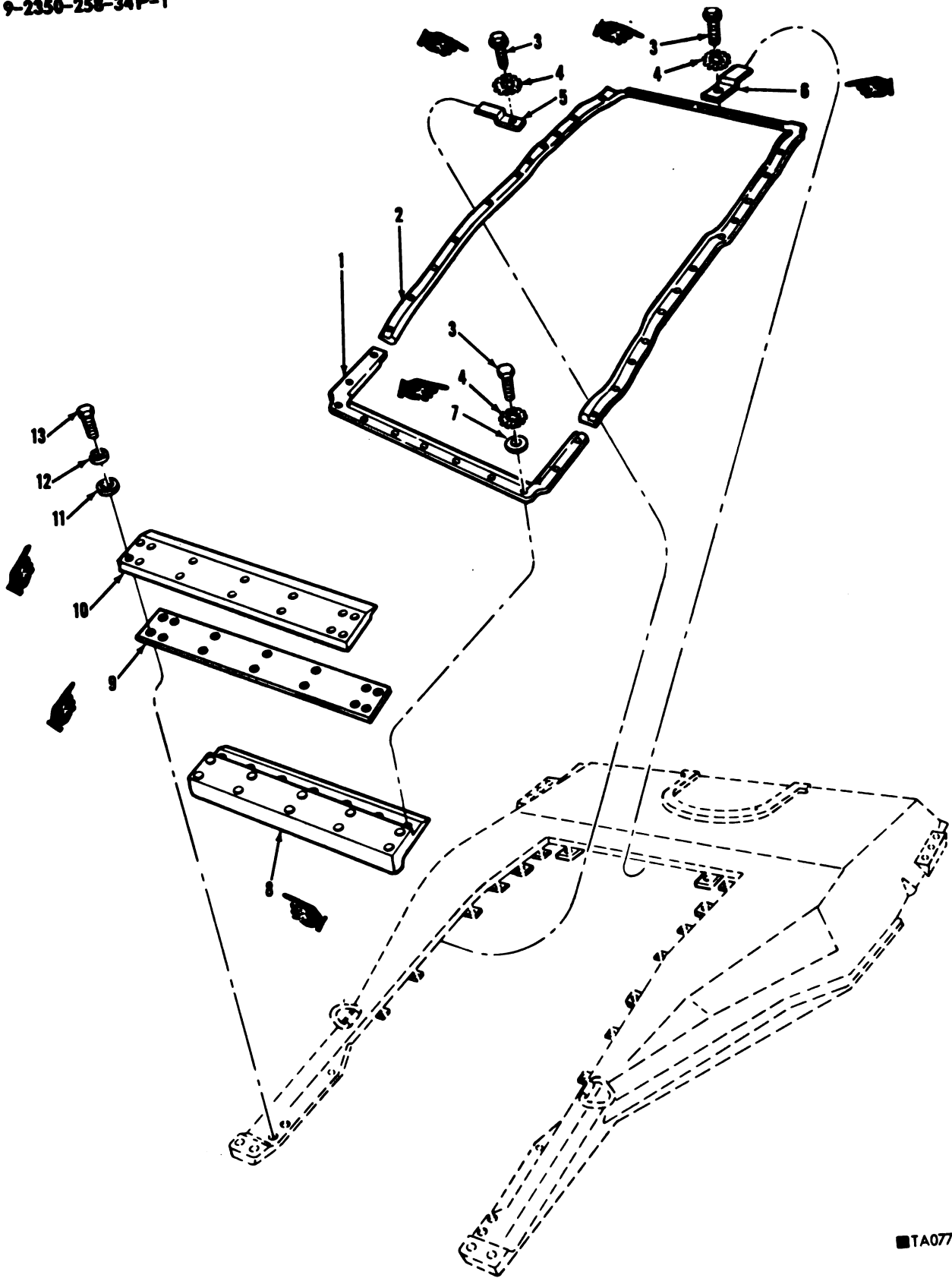

TA077098

Figure 111. Frame assembly engine access area seals and related parts.

(1) Illustration		(2) SMR Code	(3) National Stock Number	(4) Part Number	(5) FSCM	(6) Description Usable On Code	(7) U/ M	(8) Qty Inc In Unit
(a) Fig No.	(b) Item No.							
						GROUP: 1801 BODY, CAB, HOOD, AND HULL ASSEMBLIES CONT'D)		
	111	1	PAOZZ 2540-00-678-4185	10864274	19207	SEAL: ENG ACCESS PNL	EA	1
	111	2	PAOZZ 2540-00-678-4184	10864273	19207	SEAL: ENG ACCESS PNL	EA	1
C	111	3	PAOZZ 5305-00-068-0501	MS90725-5	96906	SCREW, CAP, HEXAGON HEAD ENG ACCESS PNL SEALS (21), ENG ACCESS PNL STRAPS (7)	EA	28
N	111	4	PAOZZ 5310-00-209-0786	MS35335-33	96906	WASHER LOCK	EA	28
C	111	5	PAOZZ 5340-00-131-7189	7972073	19207	STRAP: ENG ACCESS PNL	EA	4
C	111	6	PAOZZ 5340-00-131-7184	7972074	19207	STRAP: ENG ACCESS PNL	EA	3
C	111	7	PAOZZ 5310-00-809-3078	MS27183-11	96906	WASHER, FLAT: ENG ACCESS PNL SEALS	EA	21
C	111	8	PAOZZ 2510-00-106-2301	10864042	19207	SUPPORT, ACCESS PANEL: ENG, REAR	EA	1
C	111	9	PAOZZ 2540-00-678-4181	10864040	19207	SEAL: ENG ACCESS PNL, REAR	EA	1
C	111	10	PAOZZ 2510-00-106-9922	10864041	19207	RETAINER PLATE: ENG ACCESS PNL, REAR	EA	1
C	111	11	PAOZZ 5310-00-080-8004	MS27183-14	96906	WASHER, FLAT: SUPPORT, SEAL, AND TRNR	EA	14
C	111	12	PAOZZ 5310-00-011-5093	MS35338-65	96906	WASHER, LOCK: SUPPORT, SEAL, AND RTNR	EA	14
C	111	13	PAOZZ 5305-00-289-3214	MS90725-64	96906	SCREW, CAP, HEXAGON HEAD: SUPPORT, SEAL, AND RTNR	EA	14

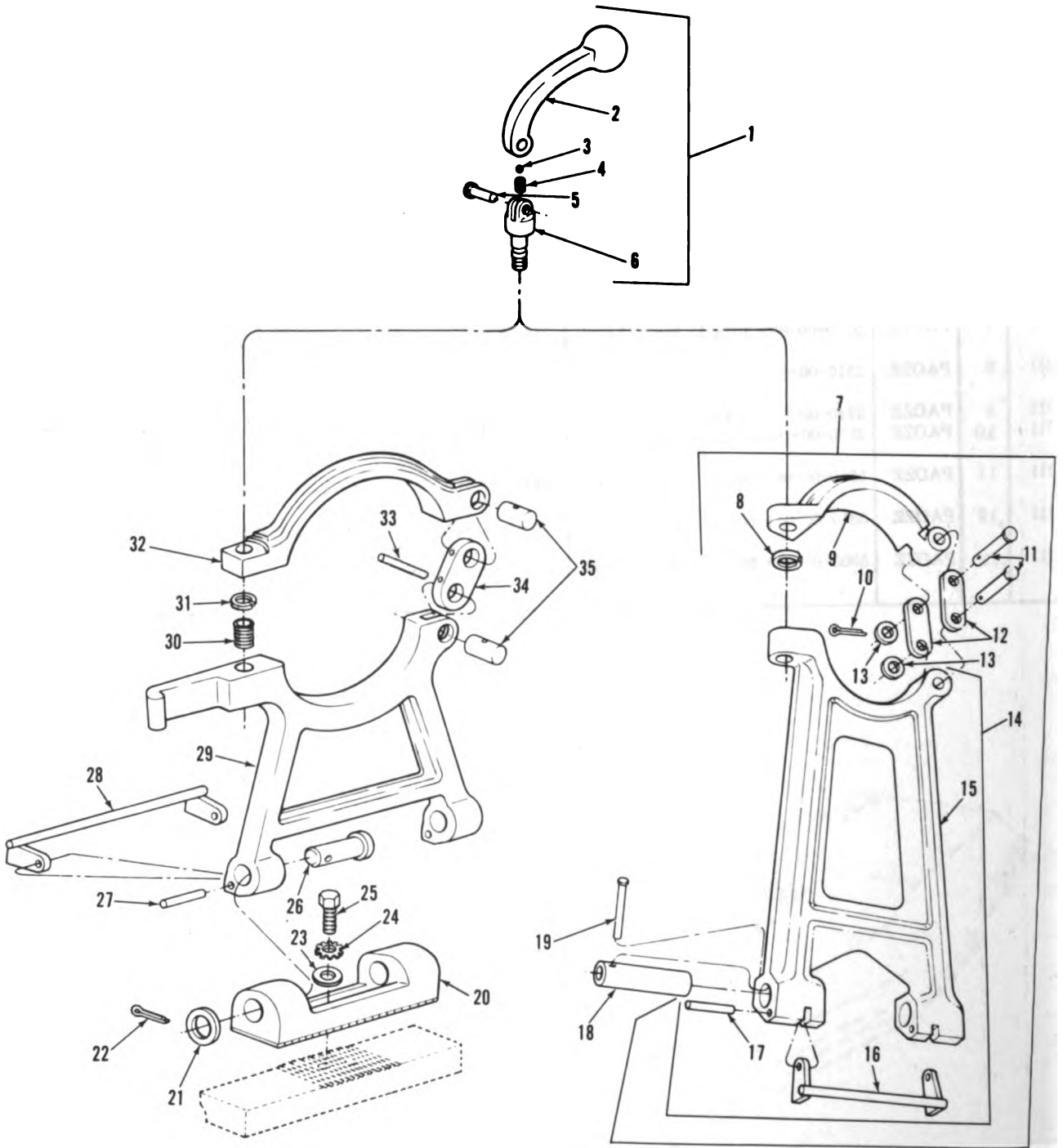

TA019570

Figure 112. Gun travel lock and related parts.

(1) Illustration		(2) SMR Code	(3) National Stock Number	(4) Part Number	(5) FSCM	(6) Description Usable On Code	(7) U/ M	(8) Qty Inc In Unit
(a) Fig No.	(b) Item No.							
112	1	PAOOO	2520-00-560-2611	5602611	19207	GROUP: 1801 BODY, CAB, HOOD, AND HULL ASSEMBLIES (CONT'D) LEVER AND SCREW ASSEMBLY: GUN TRAVEL LOCK	EA	1
C 112	2	PAOZZ	2590-00-933-8603	6295563	19207	LEVER, LOCK	EA	1
112	3	PAOZZ	3110-00-142-5925	MS19059-16	96906	BALL, BEARING	EA	1
112	4	PAOZZ	5360-00-541-1794	5411794	19207	SPRING, HELICAL, COM- PRESSION	EA	1
112	5	PAOZZ	5320-00-205-7746	104218	21450	RIVET, SOLID	EA	1
112	6	XAOZZ		6295565	19207	SCREW	EA	1
C 112	7	PAOOO	1015-01-031-0560	10919721	19207	LOCK ASSEMBLY: GUN TRAVEL	B	EA 1
112	8	PAOZZ	5365-00-541-1795	5411795	19207	RING, RETAINING: SCREW, LOCK	B	EA 1
112	9	PAOZZ	2590-00-839-0134	10919725	19207	CAP: GUN TUBE RTNR	B	EA 1
112	10	PAOZZ	5315-00-839-5822	MS24665-353	96906	PIN, COTTER: LINK PIN RTNR	B	EA 2
112	11	PAOZZ	5315-00-772-2853	7722853	19207	PIN, STRAIGHT, HEADED: LINK TO CAP AND BRKT	B	EA 2
112	12	PAOZZ	3040-00-541-1797	5411797	19207	LINK, CONNECTING: CAP TO BRKT	B	EA 2
112	13	PAOZZ	5310-00-823-8803	MS27183-21	96906	WASHER, FLAT: LINK PIN	B	EA 2
112	14	AOOOO		10919724	19207	BRACKET ASSEMBLY: GUN TRAVEL LOCK	B	EA 1
112	15	PAOZZ	2510-00-998-8218	10919723	19207	BRACKET	B	EA 1
112	16	PAOZZ	2590-00-839-0182	8370385	19207	HANDLE ASSEMBLY: BRKT LKG	B	EA 1
112	17	PAOZZ	5315-00-058-8564	586564	21450	PIN, STRAIGHT, HANDLE ASSY MTG	B	EA 2
112	18	PAOZZ	2590-00-833-0126	10916947	19207	PIN, STRAIGHT: BRKT ASSY MTG	B	EA 2
112	19	PAOZZ	5320-00-176-8508	134669	21450	RIVET, SOLID: BRKT MTG PIN LKG	B	EA 2
112	20	PAOZZ	2510-00-937-2538	10863738	19207	HINGE: TRAVEL LOCK PIVOT	A	EA 1
112	21	PAOZZ	5310-00-809-8541	MS27183-27	96906	WASHER, FLAT: TRAVEL LOCK BRKT	A	EA 2
112	22	PAOZZ	5315-00-013-7238	MS24665-425	96906	PIN, COTTER: TRAVEL LOCK BRKT HINGE PIN	A	EA 2
C 112	23	PAOZZ	5310-00-805-6758	MS9320-15	96906	WASHER, FLAT: HINGE	A	EA 2
C 112	24	PAOZZ	5310-00-571-7066	10947076-2	19207	WASHER, LOCK: HINGE	A	EA 2
C 112	25	PAOZZ	5305-00-071-2070	MS90728-114	96906	SCREW, CAP, HEXAGON HEAD: HINGE MTG	A	EA 2
112	26	PAOZZ	5315-00-684-9983	7972100	19207	PIN, STRAIGHT, HEADLESS: BRKT MTG	A	EA 2
112	27	PAOZZ	5315-00-543-3986	MS16555-651	96906	PIN, STRAIGHT, HEADLESS: HANDLE ASSY MTG	A	EA 2
112	28	PAOZZ	2510-00-937-2537	10893875	19207	HANDLE: BRKT ASSY LKG	A	EA 1
112	29	PAOZZ	2520-00-937-1457	10863741	19207	BRACKET: GUN TRAVEL LOCK	A	EA 1
112	30	PAOZZ	5340-00-682-2216	MS122129	96906	INSERT: HELICAL, THREADED	A	EA 1
112	31	PAOZZ	5365-00-541-1795	5411795	19207	RING, RETAINING: SCREW	A	EA 1
112	32	PAOZZ	2540-00-937-1963	10863740	19207	RETAINER: GUN TUBE	A	EA 1
112	33	PAOZZ	5315-00-844-6796	MS16562-39	96906	PIN, SPRING: LINK PIN LKG	A	EA 2
112	34	PAOZZ	3040-00-678-6060	7970310	19207	LINK, CONNECTING: RTNR TO BRKT	A	EA 1
112	35	PAOZZ	5315-00-684-9981	7970271	19207	PIN, STRAIGHT, HEADLESS: LINK TO RTNR AND BRKT	A	EA 2

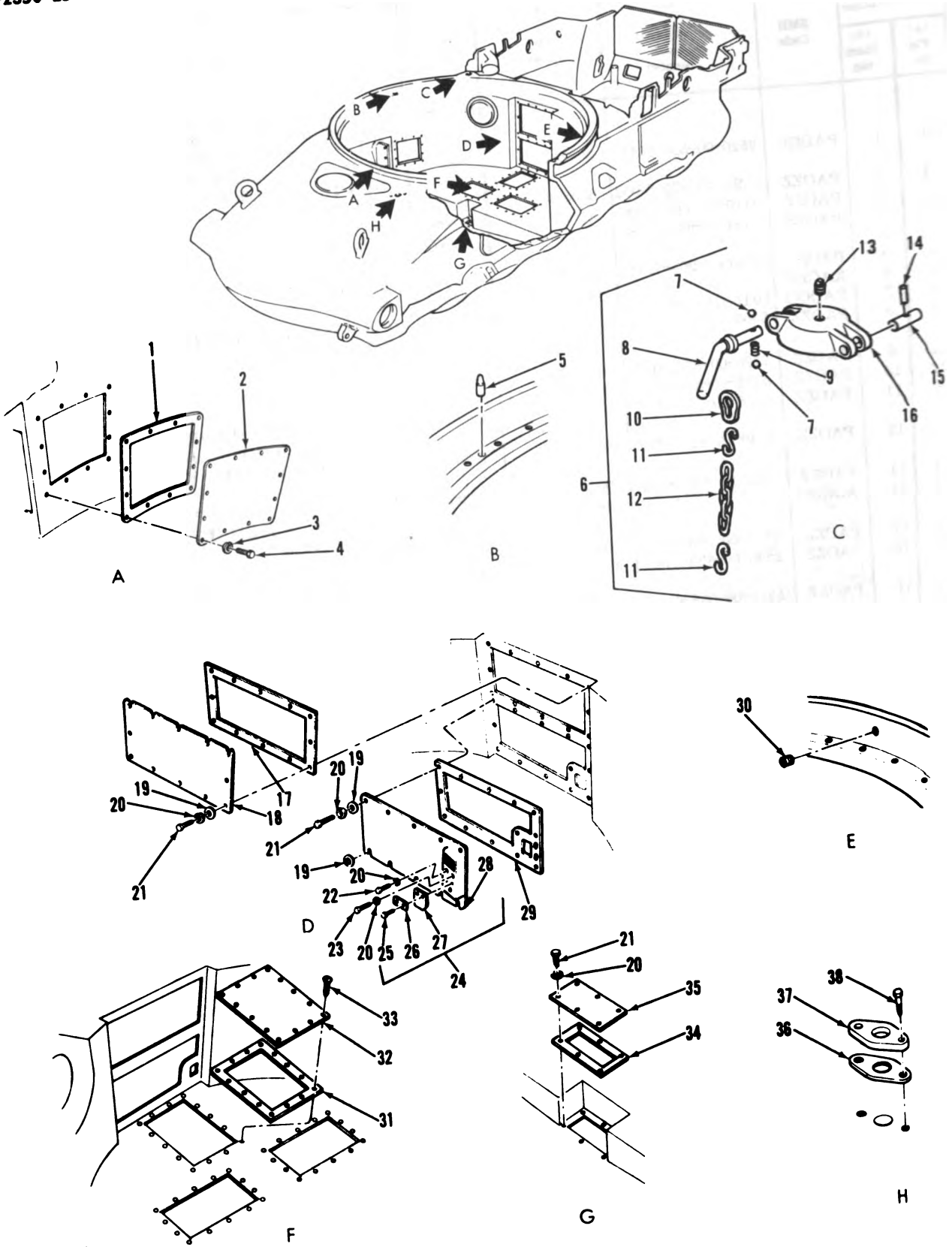

TA019571

Figure 113. Hull access covers, plates, and related parts (sheet 1 of 2).

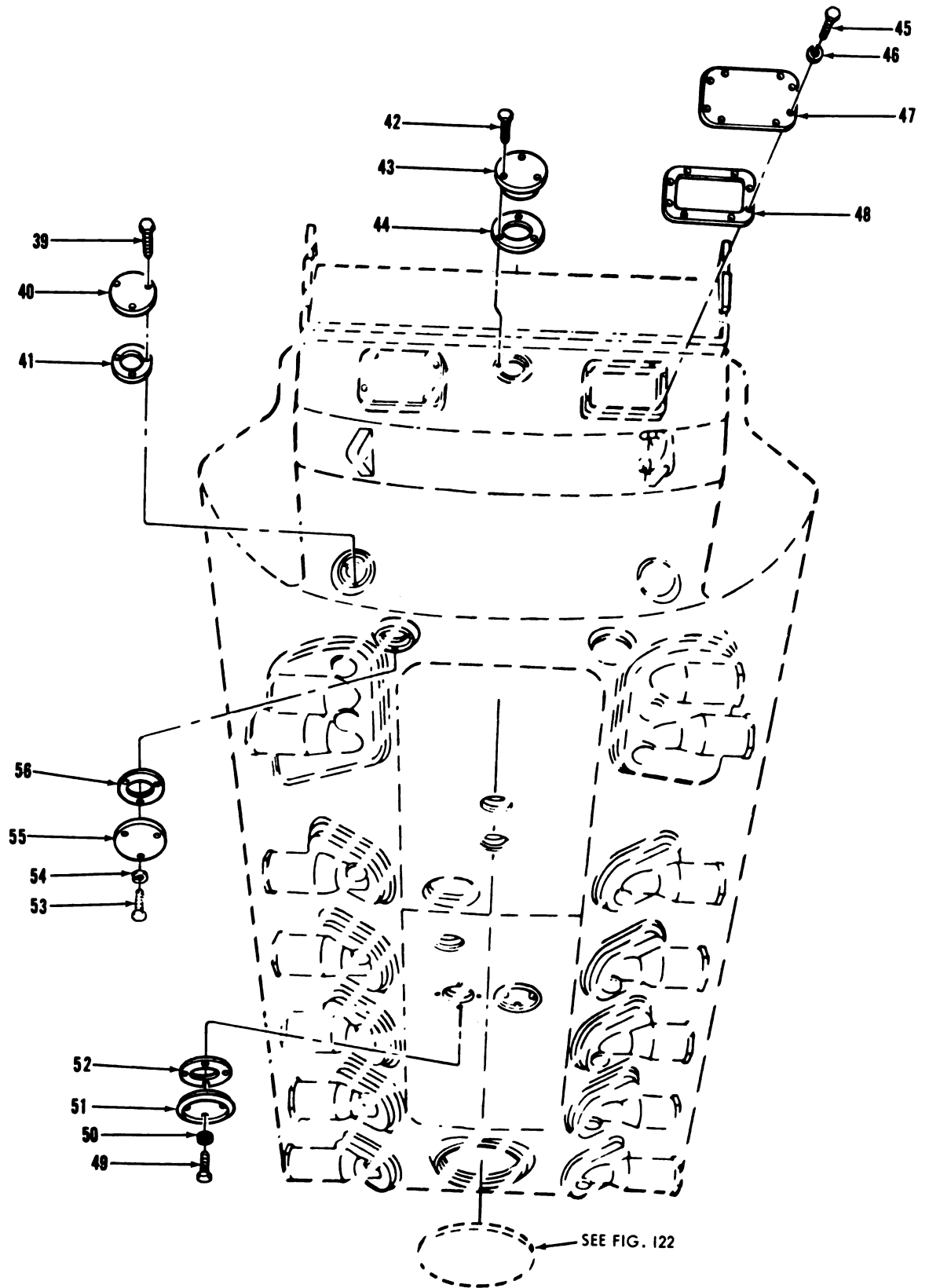
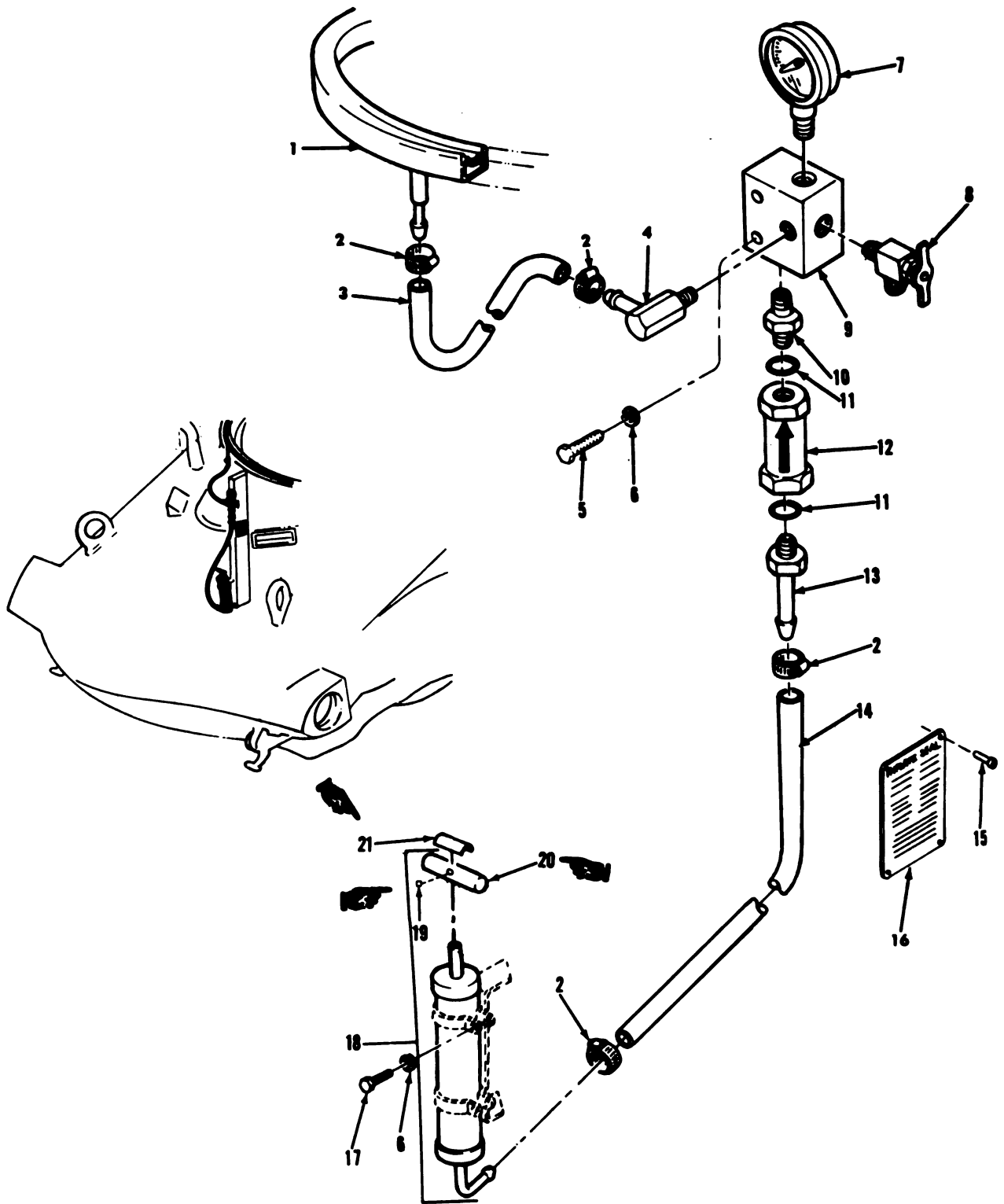

Figure 113. Hull access covers, plates, and related parts (sheet 2 of 2).

This page intentionally left blank.

(1) Illustration		(2)	(3)	(4)	(5)	(6)	(7)	(8)
(a) Fig No.	(b) Item No.	SMR Code	National Stock Number	Part Number	FSCM	Description Usable On Code	U/ M	Qty Inc In Unit
						GROUP: 1801 BODY, CAB, HOOD, AND HULL ASSEMBLIES (CONT'D)		
113	1	PAOZZ	5330-00-678-5394	8762244	19207	GASKET: BULKHEAD ACCESS COVER, L (1), R (1)	EA	2
113	2	PAOZZ	2510-00-133-8179	10901069	19207	COVER: BULKHEAD ACCESS, L (1), R (1)	EA	2
113	3	PAOZZ	5310-00-194-9213	MS35336-39	96906	WASHER, LOCK: BULKHEAD ACCESS COVER, L (12), R (12)	EA	24
113	4	PAOZZ	5306-00-958-5258	MS35190-317	96906	SCREW, MACHINE: BULKHEAD ACCESS COVER, L (12), R (12)	EA	24
113	5	PAFZZ	5315-00-736-4179	7364179	19207	PIN, SHOULDER, HEADLESS: TURRET RING	EA	1
113	6	PAOOO	2910-00-620-0399	6200399	19207	PIN ASSMBLY, LOCKING: FUEL FILLER COVER, RTNR	EA	1
113	7	XAOZZ		MS19059-47	96906	BALL BEARING: PIN ASSY, RTNG	EA	2
113	8	XAOZZ		6200401	19207	HANDLE: PIN ASSEMBLY	EA	1
113	9	XAOZZ		506553	21450	SPRING, HELICAL, COM- PRESSION: PIN ASSY, RTNG	EA	1
113	10	PAOZZ	5365-00-515-8751	5158751	19207	RING CONNECTING, ROUND: PIN ASSY, RTNG	EA	1
113	11	PAOZZ	4030-00-930-3154	MS87006-51	96906	HOOK, CHAIN, S: CHAIN CONN	EA	2
113	12	MOOZZ		NPN	81348	CHAIN, WELDLESS: 12 LINKS L, MFR FROM RRC 271, SEE GROUP 9601	EA	1
C 113	13	PAOZZ	4730-01-030-4950	MS49006-2C	96906	PLUG, PIPE: FUEL FILLER COVER VENT	EA	1
113	14	PAOZZ	5315-00-795-3113	7953133	19207	PIN STRAIGHT: FUEL FILLER COVER HINGE PIN RTNG	EA	1
C 113	15	PAOZZ	5315-01-021-7028	MS35671-45	96906	PIN, GROOVED, HEADLESS: FUEL FILLER COVER, RTNG	EA	1
113	16	PAOZZ	5340-00-105-6132	8685974	19207	COVER: FUEL FILLER	EA	1
113	17	PAOZZ	5330-00-081-6426	10916963	19207	GASKET: ENG UPPER ACCESS COVER	EA	1
113	18	PAOZZ	2510-00-813-9052	10916964	19207	COVER: ENG UPPER ACCESS	EA	1
113	19	PAOZZ	5310-00-080-6004	MS27183-14	96906	WASHER, FLAT: ENG UPPER AND LOWER ACCESS COVERS (USE AT SLOTS ONLY)	EA	10
113	20	PAOZZ	5310-00-637-9541	MS35338-46	96906	WASHER, LOCK: ENG UPPER ACCESS COVER (12), ENG LOWER ACCESS COVER (13), SLIPRING BOX ACCESS COVER (6)	EA	31
113	21	PAOZZ	5305-00-269-3210	MS90725-59	96906	SCREW, CAP, HEXAGON HEAD: ENG ACCESS COVERS, UPPER (12), LOWER (11), SLIPRING BOX ACCESS COVER (6)	EA	29
113	22	PA OZZ	5305-00-269-3214	MS90725-64	96906	SCREW, CAP, HEXAGON HEAD: ENG LOWER ACCESS COVER	EA	1
113	23	PA OZZ	5305-00-269-3218	MS90725-68	96906	SCREW, CAP, HEXAGON HEAD: ENG LOWER ACCESS COVER	EA	1
C 113	24	PAOOO	2510-00-135-6538	10934352	19207	COVER: ENG LOWER ACCESS	EA	1
113	25	PAOZZ	5305-00-432-4170	MS51861-35	96906	SCREW, TAPPING, PAN HEAD	EA	2
C 113	26	PAOZZ	5365-00-168-2654	10951684	19207	STRIP	EA	1
113	27	PAOZZ	5330-00-978-7334	10951685	19207	FLAP	EA	1
113	28	XAOZZ		10905718	19207	COVER	EA	1
113	29	PAOZZ	5330-00-871-2880	10905553	19207	GASKET: ENG LOWER ACCESS COVER	EA	1
C 113	30	PAOZZ	4730-00-277-6332	AN932-6	88044	PLUG, PIPE	EA	1
113	31	PAOZZ	5330-00-678-4167	10864181	19207	GASKET: BULKHEAD FLOOR ACCESS COVER	EA	3

(1) Illustration		(2) SMR Code	(3) National Stock Number	(4) Part Number	(5) FSCM	(6) Description Usable On Code	(7) U/ M	(8) Qty Inc In Unit
(a) Fig No.	(b) Item No.							
						GROUP: 1801 BODY CAB, HOOD, AND HULL ASSEMBLIES (CONT'D)		
	113	32	PAOZZ	2510-00-133-9628	10864182	19207	COVER, HOLE: BULKHEAD FLOOR ACCESS	EA 3
	113	33	PAOZZ	5305-00-958-6251	MS35190-303	96906	SCREW, MACHINE: BULKHEAD FLOOR ACCESS COVER	EA 42
	113	34	PAOZZ	5330-00-593-6458	8721804	19207	GASKET: SLIPRING BOX ACCESS COVER	EA 1
	113	35	PAOZZ	2510-00-106-2210	8762328	19207	COVER: SLIPRING BOX ACCESS	EA 1
	113	36	PAOZZ	5330-00-772-2823	7722823	19207	GASKET: BILGE PUMP OUTLET COVER	EA 1
	113	37	PAOZZ	5340-00-606-2867	7992517	19207	COVER, HOLE: BILGE PUMP OUTLET	EA 1
	113	38	PAOZZ	5305-00-068-0511	MS90728-62	96906	SCREW, CAP, HEXAGON HEAD: BILGE PUMP OUTLET COVER	EA 2
C	113	39	PAOZZ	5306-00-022-0710	MS35763-835	96906	BOLT, SELF-LOCKING, HEXAGON HEAD: BRAKE DISCONNECT ACCESS COVER PLATE, L (3), R (3)	EA 6
	113	40	PAOZZ	2510-00-318-8186	8387262	19207	COVER, PLATE: BRAKE DISCONNECT, L (1), R (1)	EA 2
	113	41	PAOZZ	5330-00-740-7924	7407924	19207	GASKET: BRAKE DISCONNECT ACCESS COVER PLATE, L (1), R (1)	EA 2
C	113	42	PAOZZ	5306-00-145-0876	MS35763-833	96906	BOLT, SELF-LOCKING, HEXAGON HEAD: POWER TAKE-OFF ACCESS COVER	EA 3
	113	43	PAOZZ	2510-00-133-8180	7407112	19207	COVER: PWR TAKE-OFF	EA 1
	113	44	PAOZZ	5330-00-740-7113	7407113	19207	GASKET: PWR TAKE-OFF	EA 1
	113	45	PAOZZ	5305-00-638-8920	MS90728-67	96906	SCREW, CAP, HEXAGON HEAD: XMSN ACCESS COVER, L (8), R (8)	EA 16
	113	46	PAOZZ	5310-00-959-4675	MS35340-46	96906	WASHER, LOCK: XMSN ACCESS COVER, L (8), R (8)	EA 16
	113	47	PAOZZ	2510-00-318-8180	8364451	19207	COVER: XMSN ACCESS, L (1), R (1)	EA 2
	113	48	PAOZZ	5330-00-291-6962	8364452	19207	GASKET: XMSN ACCESS COVER, L (1), R (1)	EA 2
	113	49	PAOZZ	5305-00-782-9494	MS90725-114	96906	SCREW, CAP, HEXAGON HEAD: FLOOR DRAIN COVER	EA 4
	113	50	PAOZZ	5310-00-011-6121	MS35338-67	96906	WASHER, LOCK: FLOOR DRAIN COVER	EA 4
	113	51	PAOZZ	2510-00-699-9049	8734773	19207	COVER: FLOOR DRAIN	EA 1
	113	52	PAOZZ	5330-00-699-9048	8734774	19207	GASKET: FLOOR DRAIN COVER	EA 1
	113	53	PAOZZ	5305-00-978-9393	MS16997-98	96906	SCREW, CAP, SOCKET HEAD: XMSN DRAIN ACCESS COVER, L (3), R (3)	EA 6
	113	54	PAOZZ	5310-00-688-2196	MS51848-12	96906	WASHER, LOCK: XMSN DRAIN ACCESS COVER, L (3), R (3)	EA 6
	113	55	PAOZZ	2520-00-117-2531	11644935	19207	COVER: XMSN DRAIN ACCESS, L (1), R (1)	EA 2
	113	56	PAOZZ	5330-00-736-4699	7364699	19207	GASKET: XMSN DRAIN ACCESS COVER, L (1), R (1)	EA 2



TA077295

Figure 114. Hull-turret inflatable seal, pump, and related parts.

(1) Illustration		(2) SMR Code	(3) National Stock Number	(4) Part Number	(5) FSCM	(6) Description Usable On Code	(7) U/ M	(8) Qty Inc In Unit
(a) Fig No.	(b) Item No.							
						GROUP: 1801 BODY, CAB, HOOD, AND HULL ASSEMBLIES (CONT'D)		
	114	1	PAFZZ	2510-00-624-0360	11601785-1	19207	SEAL, RUBBER: TURRET IN- FLATABLE	EA 1
	114	2	PAOZZ	4730-00-908-8196	MS85842-10	96906	CLAMP, HOSE: MANIFOLD TO TURRET SEAL (2), INFLATABLE PUMP TO CHECK VALVE (2)	EA 4
C	114	3	PAOZZ		10870386-5	19207	HOSE, RUBBER: MANIFOLD TO TURRET SEAL, 23 IN. L	EA 1
	114	4	PAOZZ	4730-01-003-6042	7392019	19207	ELBOW, 90°: MANIFOLD TO TURRET SEAL	EA 1
	114	5	PAOZZ	5305-00-068-0501	MS90725-5	96906	SCREW, CAP, HEXAGON HEAD: MANIFOLD MTG	EA 2
	114	6	PAOZZ	5310-00-582-5985	MS35338-44	96906	WASHER, LOCK: MANIFOLD MTG SCREW (2), INFLATING PUMP MTG SCREW (2)	EA 4
	114	7	PAOZZ	2510-00-690-1147	8711336	19207	GAGE, PRESSURE, AIR: TURRET INFLATABLE SEAL	EA 1
C	114	8	PAOZZ	4820-00-275-2224	MS35783-1	96906	COCK, DRAIN: AIR PRESSURE	EA 1
	114	9	PAOZZ	2590-00-168-2812	10870376	19207	MANIFOLD: CHECK VALVE TO PRESSURE GAGE	EA 1
	114	10	PAOZZ	4730-00-906-2838	10887053	19207	CONNECTOR: CHECK VALVE TO MANIFOLD	EA 1
	114	11	PAOZZ	5330-00-263-8028	MS29512-4	96906	PACKING, PREFORMED: CHECK VALVE TO CONNECTORS	EA 2
	114	12	PAOZZ	4820-00-835-9814	MS28882-4	96906	VALVE, CHECK: PUMP HOSE TO MANIFOLD	EA 1
	114	13	PAOZZ	4730-00-906-8593	10870519	19207	CONNECTOR: CHECK VALVE TO PUMP HOSE	EA 1
C	114	14	PAOZZ	1025-00-854-6562	10870386-4	19207	HOSE, RUBBER: PUMP TO CHECK VALVE	EA 1
	114	15	PAOZZ	5305-00-253-5615	MS21318-21	96906	SCREW, DRIVE: INSTRUCTION PLATE MTG	EA 4
	114	16	PAOZZ	9905-00-827-7079	10893628	19207	PLATE, INSTRUCTION: TURRET SEAL PUMP SEE GROUP 2210	EA 1
	114	17	PAOZZ	5305-00-071-2240	MS90725-11	96906	SCREW, CAP, HEXAGON HEAD: PUMP MTG	EA 2
C	114	18	PAOOO	4820-00-285-8756	10933913	19207	PUMP, INFLATING, MANUAL: TURRET SEAL	EA 1
N	114	19	PAOZZ	5315-00-687-3788	MS9048-072	96906	PIN	EA 1
N	114	20	PAOZZ		10870370	19207	HANDLE	EA 1
C	114	21	PAOZZ	7690-00-890-1176	10915409	19207	DECAL: INFLATING PUMP SEE GROUP 2210	EA 1

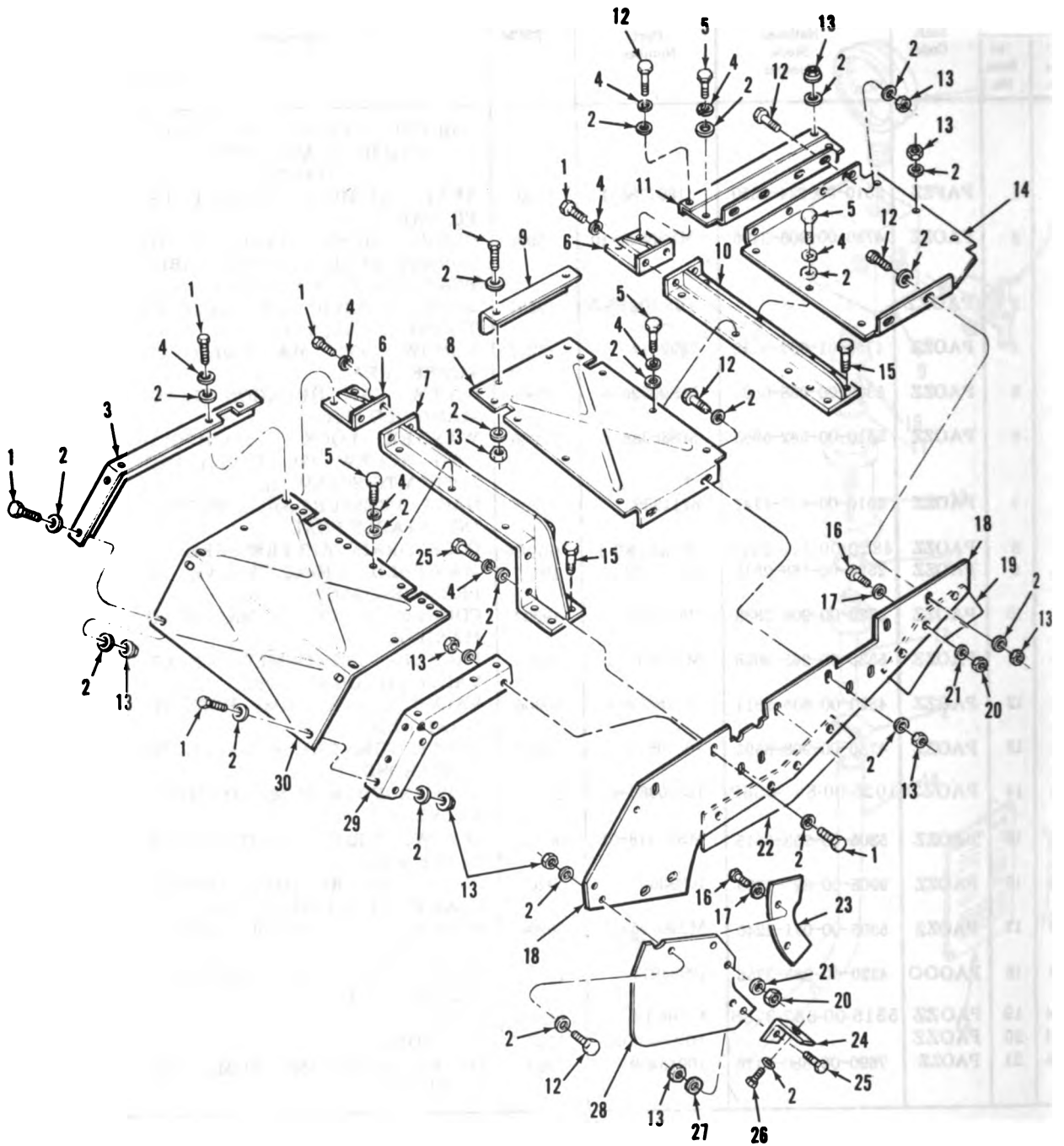

TA019574

Figure 115. Front fender, shroud, outriggers, and related parts.

(1) Illustration		(2) SMR Code	(3) National Stock Number	(4) Part Number	(5) FSCM	(6) Description Usable On Code	(7) U/ M	(8) Qty Inc In Unit
(a) Fig No.	(b) Item No.							
						GROUP: 1802 FENDERS, RUNNING BOARDS WITH MOUNTING AND ATTACHING PARTS, WIND- SHIELD, GLASS, ETC. EX- CLUDE ITEMS IN GROUP 21		
115	1	PAOZZ	5305-00-269-3213	MS90725-62	96906	SCREW, CAP, HEXAGON HEAD PLATES	EA	34
115	2	PAOZZ	5310-00-609-5997	MS27183-17	96906	WASHER, FLAT	EA	142
115	3	PAOZZ	2510-00-369-6851	11645150-1	19207	SUPPORT, FENDER: RIGHT FRONT OUTER	EA	1
115	3	PAOZZ	2510-00-369-6844	11645150-2	19207	SUPPORT, FENDER: LEFT FRONT OUTER	EA	1
115	4	PAOZZ	5310-00-637-9541	MS35338-46	96906	WASHER, LOCK	EA	56
115	5	PAOZZ	5305-00-269-3209	MS90725-58	96906	SCREW, CAP, HEXAGON HEAD	EA	32
115	6	PAOZZ	5340-00-168-2821	7970928	19207	PLATE, OUTRIGGER END: NO. 1 AND 2 OUTRIGGERS, L (2), R (2)	EA	4
115	7	PAOZZ	2510-00-973-0138	7970946	19207	OUTRIGGER ASSEMBLY: NO. 1, L (2), R (2)	EA	4
115	8	PAOZZ	2510-00-369-6847	11645152	19207	PLATE, FENDER: NO. 2, L (1), R (1)	EA	2
115	9	PAOZZ	5340-00-178-1332	11645153	19207	ANGLE, SUPPORT: NO. 2 FENDER PLATE, L (1), R (1)	EA	2
115	10	PAOZZ	2510-00-933-7467	7970921	19207	OUTRIGGER ASSEMBLY: NO. 2, L (1), R (1)	EA	2
115	11	PAOZZ	2510-00-637-8791	8721688	19207	PLATE, FENDER: NO. 3 OUTER, L (1), R (1)	EA	2
115	12	PAOZZ	5305-00-269-3212	MS90725-61	96906	SCREW, CAP, HEXAGON HEAD	EA	24
115	13	PAOZZ	5310-00-930-8214	MS61968-7	96906	NUT, SELF-LOCKING	EA	54
115	14	PAOZZ	2510-00-640-4520	7972011	19207	PANEL, FENDER: NO. 3, RIGHT	EA	1
115	14	PAOZZ	2510-00-973-0142	7972010	19207	PANEL, FENDER: NO. 3, LEFT	EA	1
115	15	PAOZZ	5308-00-997-6189	MS35763-668	96906	BOLT, SELF-LOCKING: NO. 1 and 2 OUTRIGGERS TO HULL BASES, L (8), R (8)	EA	16
115	16	PAOZZ	5305-00-068-0506	MS90726-6	96906	SCREW, CAP, HEXAGON HEAD: PADS TO UPPER AND LOWER DUST PLATES, L (9), R (9)	EA	18
115	17	PAOZZ	5310-00-609-3078	MS27183-11	96906	WASHER, FLAT: PADS TO UPPER AND LOWER DUST PLATES, L (9), R (9)	EA	18
115	18	PAOZZ	2510-00-177-6230	11645154	19207	PLATE ASSEMBLY, DUST, UPPER: L (1), R (1)	EA	2
115	19	PAOZZ	2510-00-974-9185	8721894	19207	PAD, SEAL: UPPER DUST PLATE, L (1), R (1)	EA	2
115	20	PAOZZ	5310-00-768-0319	MS61968-2	96906	NUT, PLAIN HEXAGON: PADS TO UPPER AND LOWER DUST PLATES, L (9), R (9)	EA	18
C 115	21	PAOZZ	5310-00-582-5965	MS35338-44	96906	WASHER, LOCK: PADS TO UPPER AND LOWER DUST PLATES, L (9), R (9)	EA	18
115	22	PAOZZ	2510-00-974-9189	8721683	19207	PAD, SEAL: UPPER DUST PLATE, L (1), R (1)	EA	2
C 115	23	PAOZZ	2590-00-640-4524	7972776	19207	PAD, SEAL: LOWER DUST PLATE, L (1), R (1)	EA	2
C 115	24	PAOZZ	5340-01-023-7288	7972775	19207	ANGLE: LOWER DUST PLATE TO HULL, L (1), R (1)	EA	2
115	25	PAOZZ	5305-00-269-3211	MS90725-60	96906	SCREW, CAP, HEXAGON HEAD: LOWER DUST PLATES TO ANGLES (2), UPPER DUST PLATES TO NO. 1 OUTRIGGERS (8), L AND R	EA	10

(1) Illustration		(2) SMR Code	(3) National Stock Number	(4) Part Number	(5) FSCM	(6) Description Usable On Code	(7) U/ M	(8) Qty Inc In Unit
(a) Fig No.	(b) Item No.							
						GROUP: 1802 FENDERS, RUNNING BOARDS WITH MOUNTING AND ATTACHING PARTS, WINDSHIELD, GLASS, ETC. EXCLUDE ITEMS IN GROUP 21 (CONT'D)		
115	26	PAOZZ	5306-00-022-0706	MS35763-831	98906	BOLT, SELF-LOCKING: LOWER DUST PLATE ANGLES TO HULL (2), UPPER DUST PLATES TO OUTRIGGER BASES (6), L AND R	EA	8
115	27	PAOZZ	5310-00-080-0004	MS27183-14	98906	WASHER, FLAT: LOWER DUST PLATE AND PAD TO ANGLE, L (1), R (1)	EA	2
C 115	28	PAOZZ	2510-01-021-2077	11645157	19207	PLATE, DUST, LOWER: L (1), R (1)	EA	2
115	29	PAOZZ	2510-00-889-8855	11645151	19207	SUPPORT, FENDER: INNER, FRONT, L (1), R (1)	EA	2
115	30	PAOZZ	2510-00-889-8855	11645149	19207	PLATE, FENDER: NO. 1, L (1), R (1)	EA	2

This page intentionally left blank.

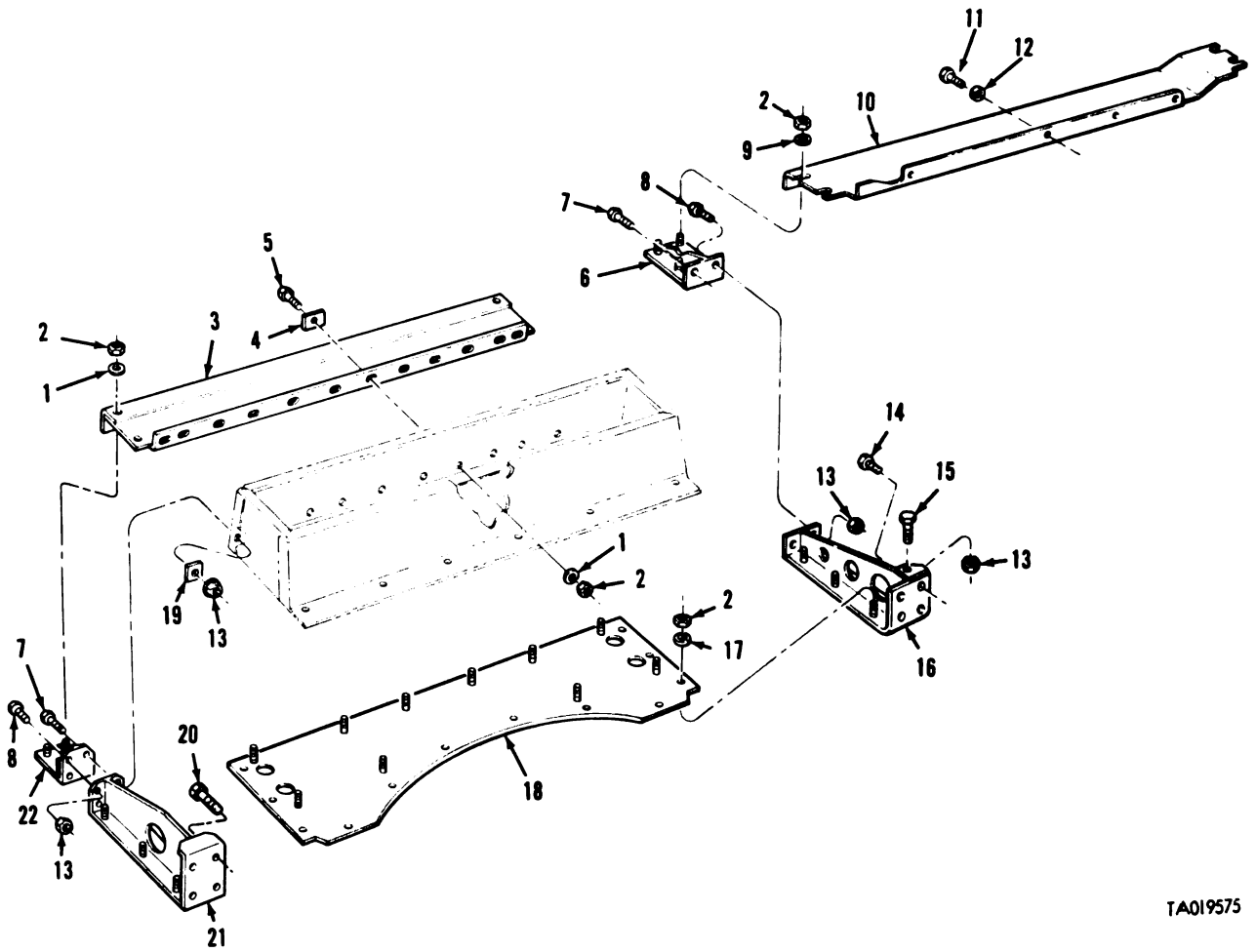

TA019575

Figure 116. Center fender plates, outriggers, and related parts.

(1) Illustration		(2) SMR Code	(3) National Stock Number	(4) Part Number	(5) FSCM	(6) Description Usable On Code	(7) U/ M	(8) Qty Inc In Unit
(a) Fig No.	(b) Item No.							
						RUNNING BOARDS WITH MOUNTING AND ATTACHING PARTS, WINDSHIELD, GLASS, ETC. EXCLUDE ITEMS IN GROUP 21 (CONT'D)		
116	1	PAOZZ	5310-00-809-4061	MS27183-15	96906	WASHER, FLAT: NO. 4 OUTER FENDER PLATE TO OUTRIGGER END BRKT AND STOWAGE BOX, L (16), R (16)	EA	32
116	2	PAOZZ	5310-00-930-8214	MS51988-7	96906	NUT, SELF-LOCKING: NO. 4 OUTER FENDER PLATE TO OUTRIGGER END BRKT AND STOWAGE BOX (32), INNER FENDER PLATE TO OUTRIGGERS AND HULL MTG PLLATES (12), NO. 5 OUTER FENDER TO OUTRIGGER END BRKTS (8), L AND R	EA	52
116	3	PAOZZ	2510-00-978-7339	10921933	19207	PLATE, FENDER: OUTER, NO. 4, L (1), R (1)	EA	2
116	4	PAOZZ	5365-00-168-2575	8705499	19207	PLATE, RECTANGULAR: NO. 4 OUTER FENDER PLATE TO STOWAGE BOX, L (12), R (12)	EA	24
116	5	PAOZZ	5305-00-269-3212	MS90725-61	96906	SCREW, CAP, HEXAGON HEAD: NO. 4 OUTER FENDER PLATE TO STOWAGE BOX, L (12), R (12)	EA	24
116	6	PAOZZ	5340-01-044-8385	12252592	19207	BRACKET, END: OUTRIGGER, NO. 4, L (1), R (1)	EA	2
116	7	PAOZZ	5305-00-071-2070	MS90728-114	96906	SCREW, CAP, HEXAGON HEAD: END BRKT TO NO. 4 OUTRIGGER, FRONT SIDE (2), END BRKT TO NO. 3 OUTRIGGER, REAR SIDE (2), L AND R	EA	4
C 116	8	PAOZZ	5305-00-071-2069	MS90728-113	96906	SCREW, CAP, HEXAGON HEAD: END BRKT TO NO. 4 OUTRIGGER, REAR SIDE (2), END BRKT TO NO. 3 OUTRIGGER, FRONT SIDE (4), L AND R	EA	6
116	9	PAOZZ	5310-00-625-3115	11654843	19207	WASHER, FLAT: NO. 5 OUTER FENDER TO OUTRIGGER END BRKTS, L (4), R (4)	EA	8
C 116	10	PAOZZ	2510-01-021-2078	11675972-2	19207	FENDER, OUTER: NO. 5, R	EA	1
C 116	10	PAOZZ	2510-01-021-2079	11675972-1	19207	FENDER, OUTER: NO. 5, L	EA	1
C 116	11	PAOZZ	5306-01-017-2566	MS35764-1289	96906	BOLT, SELF-LOCKING: NO. 5 OUTER FENDER TO AIR CLEANER HSG, L (4) R (4)	EA	8
116	12	PAOZZ	5310-00-080-8004	MS27183-14	96906	WASHER, FLAT: NO. 5 OUTER FENDER TO AIR CLEANER HSG, L (4), R (4)	EA	8
116	13	PAOZZ	5310-00-849-3589	MS51988-11	96906	NUT, PLAIN HEXAGON: END BRKTS TO NO. 3 AND 4 OUTRIGGERS (10). NO. 3 AND 4 OUTRIGGERS TO HULL (6), L AND R	EA	16
116	14	PAOZZ	5306-00-951-1388	MS35763-918	96906	BOLT, SELF-LOCKING: NO. 4 OUTRIGGER TO HULL, L (4), R (4)	EA	8
C 116	15	PAOZZ	5305-00-071-2068	MS90728-112	96906	SCREW, CAP, HEXAGON HEAD: NO. 3 AND 4 OUTRIGGERS TO HULL, L (3) R (3)	EA	6

(1) Illustration		(2) SMR Code	(3) National Stock Number	(4) Part Number	(5) FSCM	(6) Description Usable On Code	(7) U/ M	(8) Qty Inc in Unit
(a) Fig No.	(b) Item No.							
						GROUP: 1802 FENDERS, RUNNING BOARDS WITH MOUNTING AND ATTACHING PARTS, WINDSHIELD, GLASS, ETC. EXCLUDE ITEMS IN GROUP 21 (CONT'D)		
C	116	16	PAOZZ 2510-01-042-9699	12252580-2	19207	OUTRIGGER ASSEMBLY: NO. 4, R	EA	1
	116	16	PAOZZ 2510-01-042-9698	12252580-1	19207	OUTRIGGER ASSEMBLY: NO. 4, L	EA	1
	116	17	PAOZZ 5310-00-809-5997	MS27183-17	99906	WASHER, FLAT: NO. 4 INNER FENDER PLATE TO HULL MTG ANGLES, L (6), R (6)	EA	12
	116	18	PAOZZ 2510-00-983-8906	8364772	19207	PLATE, FENDER: INNER, NO. 4, L (1), R (1)	EA	2
	116	19	PAOZZ 5365-00-133-8165	8715721	19207	PLATE, RECTANGULAR: NO. 3 AND 4 END BRKTS TO OUTRIGGERS AND STOWAGE BOX, L (2), R (2)	EA	4
	116	20	PAOZZ 5306-00-022-0706	MS35763-665	99906	BOLT, SELF-LOCKING: NO. 3 OUTRIGGER TO HULL, R	EA	4
	116	20	PAOZZ 5306-00-990-2792	MS35763-1118	99906	BOLT, SELF-LOCKING: NO. 3 OUTRIGGER TO HULL, L	EA	4
	116	21	PAOZZ 2510-00-983-8901	8364678	19207	OUTRIGGER ASSEMBLY: NO. 3, R	EA	1
	116	21	PAOZZ 2510-00-973-0032	11610755	19207	OUTRIGGER ASSEMBLY: NO. 3, L	EA	1
	116	22	PAOZZ 5340-00-105-9907	8716091	19207	BRACKET ASSEMBLY, END, OUTRIGGER: R	EA	1
	116	22	PAOZZ 5340-00-105-9908	8715514	19207	BRACKET ASSEMBLY, END, OUTRIGGER: L	EA	1

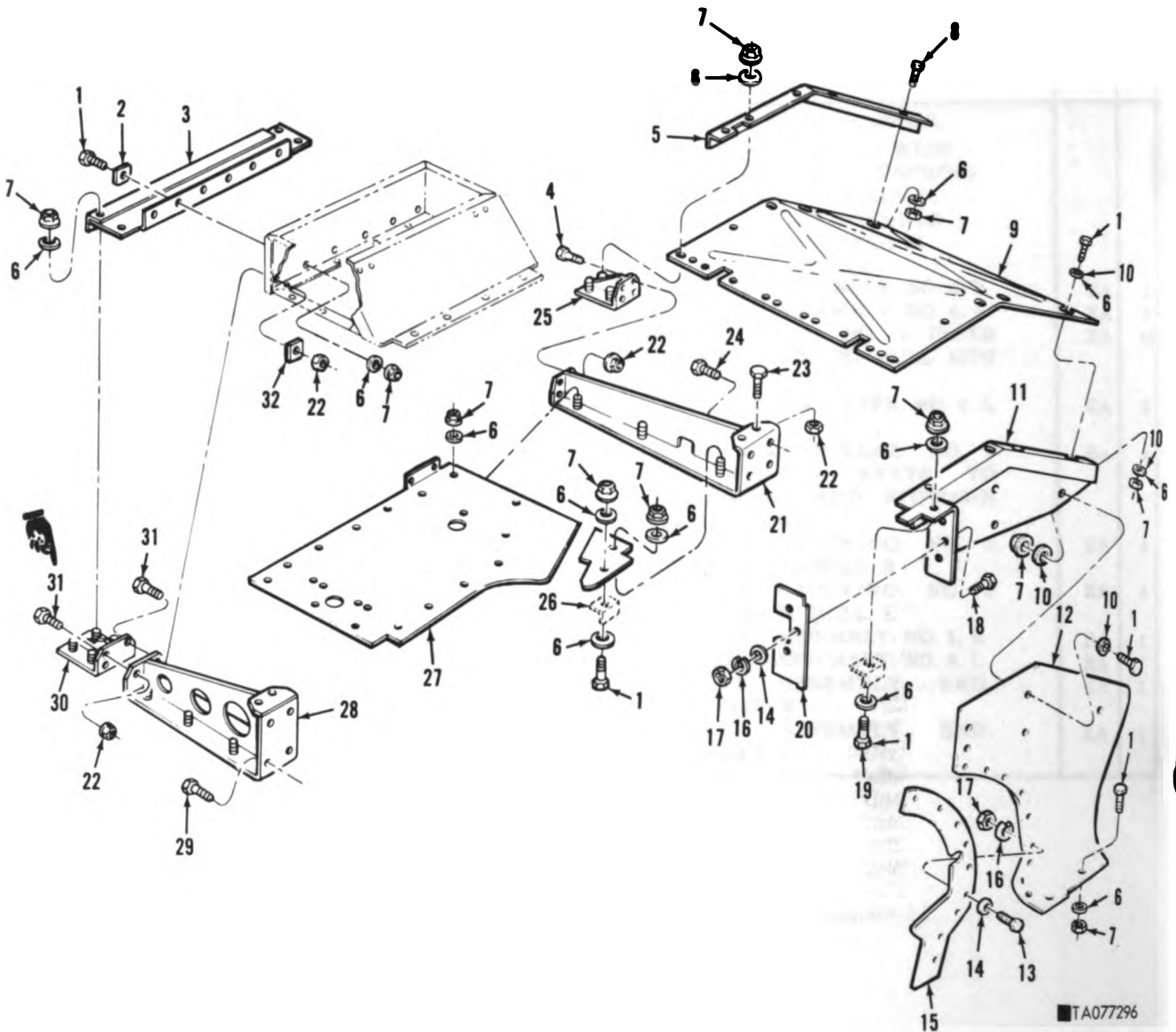

Figure 117. Rear fender plates, outriggers, and related parts.

(1) Illustration		(2)	(3)	(4)	(5)	(6)	(7)	(8)
(a) Fig No.	(b) Item No.	SMR Code	National Stock Number	Part Number	FSCM	Description Usable On Code	U/ M	Qty Inc In Unit
						GROUP: 1802 FENDERS, RUNNING BOARDS WITH MOUNTING AND ATTACHING PARTS, WINDSHIELD, GLASS, ETC. EXCLUDE ITEMS IN GROUP 21 (CONT'D)		
C 117	1	PAOZZ	5305-00-269-3212	MS90725-61	96906	SCREW, CAP, HEXAGON HEAD	EA	39
117	2	PAOZZ	5365-00-168-2575	8705499	19207	PLATE, RECTANGULAR: No. 6	EA	10
						OUTER FENDER PLATE TO STOWAGE BOX AND INNER FENDER PLATE, L AND R		
C 117	3	PAOZZ	5340-00-178-1033	11645156-2	19207	PLATE ASSEMBLY, FENDER: OUTER, NO. 6, R	EA	1
117	3	PAOZZ	2510-00-248-0651	11645156-1	19207	PLATE ASSEMBLY, FENDER: OUTER, NO. 6, L	EA	1
C 117	4	PAOZZ	5305-00-042-6417	MS90725-113	96906	SCREW, CAP, HEXAGON HEAD: END BRKT TO NO. 5 OUTRIGGER (4), END BRKT TO NO. 6 OUTRIGGER (8), L AND R	EA	8
117	5	PAOZZ	2510-00-369-8844	11645150-2	19207	SUPPORT, FENDER: OUTER, REAR R	EA	1
117	5	PAOZZ	2510-00-369-8851	11645150-1	19207	SUPPORT, FENDER: OUTER, REAR, L	EA	1
117	6	PAOZZ	5310-00-809-5997	MS27183-17	96906	WASHER, FLAT	EA	74
117	7	PAOZZ	5310-00-930-8214	MS51988-7	96906	NUT, SELF-LOCKING	EA	70
117	8	PAOZZ	5305-00-269-4511	MS90725-63	96906	SCREW, CAP, HEXAGON HEAD: NO. 7 FENDER PLATE TO OUTER SUPPORT, L (3), R (3)	EA	6
117	9	PAOZZ	2510-00-369-8848	11645149	19207	PLATE, FENDER: NO. 7, L (1), R (1)	EA	2
117	10	PAOZZ	5310-00-809-4061	MS27183-15	96906	WASHER, FLAT: NO. 7 FENDER PLATE TO INNER SUPPORT PLATE, R (8), SHIELD TO INNER SUPPORT PLATE (20), L AND R	EA	28
117	11	PAOZZ	2510-00-105-6149	10916789	19207	PLATE, SUPPORT: INNER REAR, R	EA	1
117	11	PAOZZ	2510-00-105-6129	10916788	19207	PLATE, SUPPORT: INNER REAR, L	EA	1
C 117	12	PAOZZ	2510-01-021-2081	11645284-2	19207	SHIELD, FENDER: REAR, R	EA	1
C 117	12	PAOZZ	2510-01-021-2080	11645284-1	19207	SHIELD, FENDER: REAR, L	EA	1
117	13	PAOZZ	5305-00-225-3839	MS90725-8	96906	SCREW, CAP, HEXAGON HEAD: PAD TO SHIELD, L (9), R (9)	EA	18
117	14	PAOZZ	5310-00-809-3078	MS27183-11	96906	WASHER, FLAT: PAD TO SHIELD (18), PAD TO INNER SUPPORT PLATE (6), L AND R	EA	24
117	15	PAOZZ	2510-00-930-2017	7972813	19207	PAD, FENDER SHIELD: LOWER, L (1), R (1)	EA	2
C 117	16	PAOZZ	5310-00-582-5965	MS35338-44	96906	WASHER, LOCK: PAD TO SHIELD (18), PAD TO INNER SUPPORT PLATE (6), L AND R	EA	24
117	17	PAOZZ	5310-00-768-0319	MS51968-2	96906	NUT, PLAIN HEXAGON: PAD TO SHIELD (18), PAD TO INNER SUPPORT PLATE (6), L and R	EA	24
117	18	PAOZZ	5305-00-267-8974	MS90726-8	96906	SCREW, CAP, HEXAGON HEAD: PAD TO INNER SUPPORT PLATE, L (3), R (3)	EA	6
117	19	PAOZZ	5305-00-269-3214	MS90725-64	96906	SCREW, CAP, HEXAGON HEAD: INNER SUPPORT PLATE TO HULL BRKT, R	EA	1
117	20	PAOZZ	2510-00-930-2018	8762534	19207	PAD, FENDER SHIELD: UPPER, L (1), R (1)	EA	2
117	21	PAOZZ	2510-00-973-0023	11610760	19207	OUTRIGGER ASSEMBLY: NO. 6, L (1), R (1)	EA	2

(1) Illustration		(2) SMR Code	(3) National Stock Number	(4) Part Number	(5) FSCM	(6) Description <i>Usable On Code</i>	(7) U/ M	(8) Qty Inc in Unit
(a) Fig No.	(b) Item No.							
						GROUP:1802 FENDERS, RUNNING BOARDS WITH MOUNTING AND ATTACHING PARTS, WINDSHIELD, GLASS, ETC. EXCLUDE ITEMS IN GROUP 21 (CONT'D)		
	117	22	PAOZZ 5310-00-849-3589	MS61988-11	96906	NUT, SELF-LOCKING: END BRKTS TO NO. 5 AND 6 OUTRIGGERS (24), NO. 5 AND 6 OUTRIGGERS TO HULL (8), L AND R	EA	22
C	117	23	PAOZZ 5305-00-071-2068	MS90728-112	96906	SCREW, CAP, HEXAGON HEAD: NO. 5 AND 6 OUTRIGGERS TO HULL, L (4), R (4)	EA	8
	117	24	PAOZZ 5306-00-990-2792	MS35763-1118	96906	BOLT, SELF-LOCKING: NO. 6 OUTRIGGER TO HULL, L (4), R (4)	EA	8
	117	25	PAOZZ 5340-00-849-3496	8364690	19207	BRACKET; END: NO. 6 OUTRIGGER, L (1), R (1)	EA	2
	117	26	PAOZZ 2510-00-106-6130	10916782	19207	PLATE, FILLER: NO. 6 FENDER, L (1) R (1)	EA	2
C	117	27	PAOZZ 2510-00-106-6147	10916817-1	19207	PLATE, FENDER: NO. 6 INNER, R	EA	1
	117	27	PAOZZ 2510-00-106-6147	11615311	19207	PLATE, FENDER: NO. 6, INNER, L	EA	1
C	117	28	PAOZZ 2510-01-042-9697	12252585-2	19207	OUTRIGGER ASSEMBLY: NO. 5, R	EA	1
C	117	28	PAOZZ 2510-01-042-9696	12252585-1	19207	OUTRIGGER ASSEMBLY: NO. 5, L	EA	1
C	117	29	PAOZZ 5306-01-049-5654	MS35764-1571	96906	BOLT, SELF-LOCKING: NO. 5 OUTRIGGER TO HULL, L AND R	EA	8
C	117	30	PAOZZ 5340-01-044-8386	12252582	19207	BRACKET, END: NO. 5 OUTRIGGER, L AND R	EA	2
C	117	31	PAOZZ 5305-00-071-2070	MS90728-114	96906	SCREW, CAP, HEXAGON HEAD: END BRKT TO NO. 5 OUTRIGGER AND STOWAGE BOX, L (1), R (1)	EA	8
	117	32	PAOZZ 5365-00-133-8165	8715721	19207	PLATE, RECTANGULAR: END BRKT TO NO. 5 OUTRIGGER AND STOWAGE BOX, L (1), R (1)	EA	2

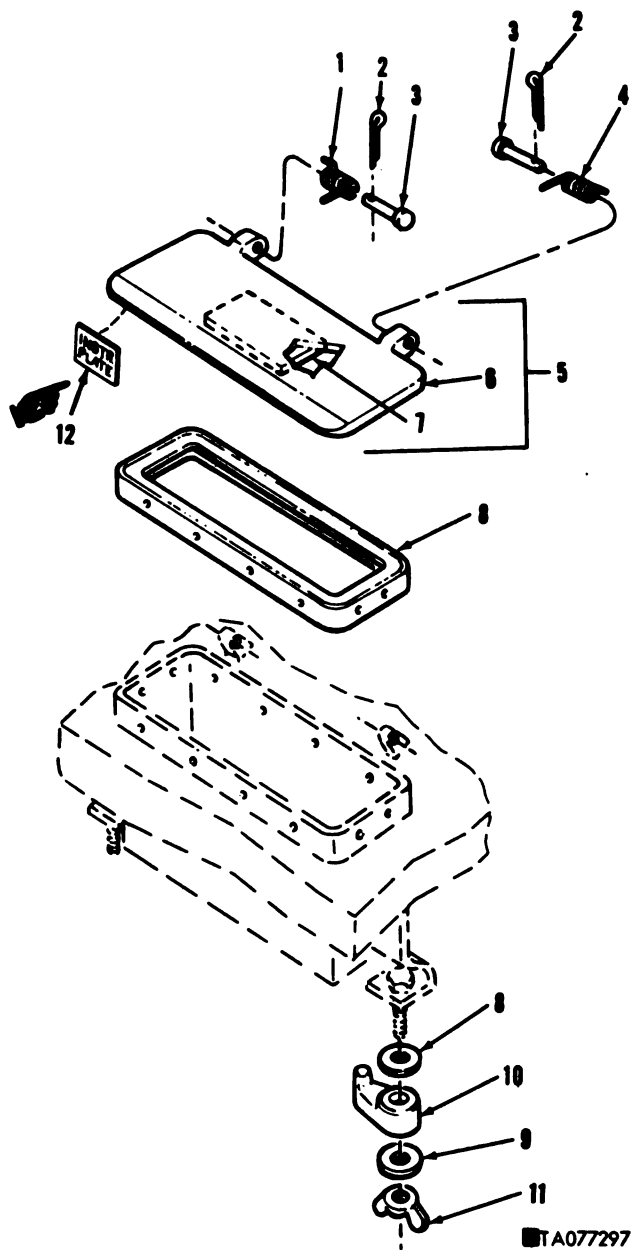

Figure 118. Driver's periscope cover and related parts.

(1) Illustration		(2) SMR Code	(3) National Stock Number	(4) Part Number	(5) FSCM	(6) Description <i>Usable On Code</i>	(7) U/ M	(8) Qty Inc In Unit
(a) Fig No.	(b) Item No.							
118	1	PAOZZ	5360-00-598-4437	8693686	19207	GROUP: 1803 DRIVER'S HATCHES, DRIVER'S PERISCOPES, ETC.	EA	3
118	2	PAOZZ	5315-00-699-7781	8693684	19207	SPRING, HELICAL, TORSION: COVER, R	EA	6
118	3	PAOZZ	5315-00-699-2325	112726	24617	PIN, STRAIGHT: COVER HINGE	EA	6
118	4	PAOZZ	5360-00-598-4436	8693685	19207	PIN, COTTER: COVER HINGE PIN SPRING, HELICAL, TORSION: COVER, L	EA	3
118	5	PAOOO	2510-00-837-8789	8693597	19207	COVER ASSEMBLY: PERISCOPE, DRIVER'S	EA	3
118	6	XAOZZ		8693596	19207	COVER	EA	1
118	7	PAOZZ	2590-00-179-5677	8386867	19207	PAD, CUSHIONING	EA	1
118	8	PAOZZ	2590-00-693-3604	8693490	19207	SEAL ASSEMBLY: COVER	EA	3
118	9	PAOZZ	5310-00-809-4061	MS27183-15	96906	WASHER, FLAT: RTNR	EA	12
118	10	PAOZZ	2540-00-692-9137	8697971	19207	RETAINER: PERISCOPE, DRIVER'S	EA	6
118	11	PAOZZ	5310-00-889-2806	MS35425-42	96906	NUT, WING: PERISCOPE RTNR	EA	6

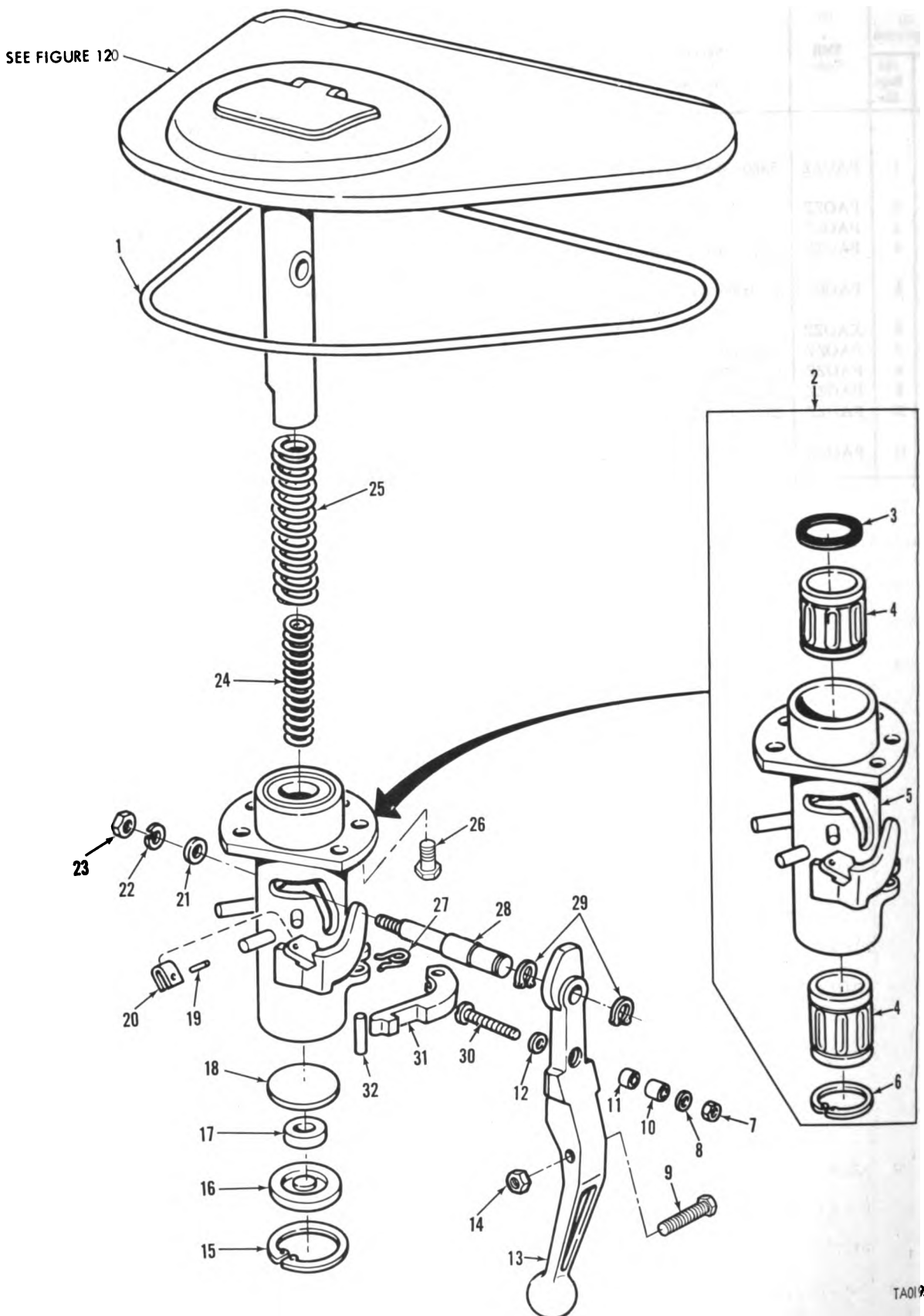
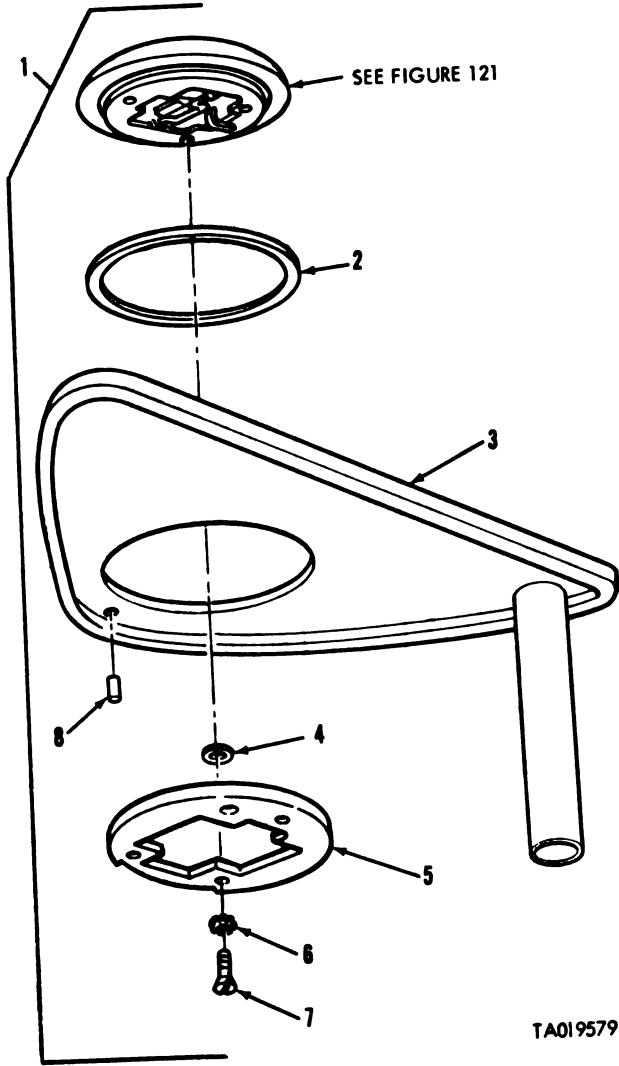

Figure 119. Driver's hatch actuating mechanism.

(1) Illustration		(2) SMR Code	(3) National Stock Number	(4) Part Number	(5) FSCM	(6) Description Usable On Code	(7) U/ M	(8) Qty Inc In Unit
(a) Fig No.	(b) Item No.							
						GROUP: 1803 DRIVER'S HATCHES, DRIVER'S PERISCOPE, ETC. (CONT'D)		
119	1	PAOZZ	2510-00-692-9139	8710196	19207	SEAL: HATCH COVER	EA	1
119	2	PAOOO	2510-00-594-0763	8370450	19207	HOUSING AND BUSHING ASSEMBLY: DRIVER'S HATCH ACTUATING MECH	EA	1
119	3	PAOZZ	5330-00-588-7802	8335185	19207	SEAL ASSEMBLY	EA	1
119	4	PAOZZ	3110-00-540-8737	7064657	19207	BUSHING	EA	2
119	5	XAOZZ		8370451	19207	HOUSING ASSEMBLY	EA	1
119	6	PAOZZ	5365-00-804-2779	MS16625-1300	96906	RING, RETAINING	EA	1
119	7	PAOZZ	5310-00-853-9335	MS35691-13	96906	NUT, PLAIN, HEXAGON: AC- TUATING MECH HANDLE	EA	1
119	8	PAOZZ	5310-00-407-9566	MS35338-45	96906	WASHER, LOCK: ACTUATING MECH HANDLE	EA	1
119	9	PAOZZ	5305-00-958-0588	MS35207-287	96906	SCREW, MACHINE: MECH HANDLE STOP	EA	1
119	10	PAOZZ	3120-00-788-5375	8370471	19207	BUSHING: ACTUATING MECH HANDLE	EA	1
119	11	PAOZZ		8370462	19207	BEARING: HANDLE GUIDE, ACTUATING MECH	EA	1
119	12	PAOZZ	5310-00-087-7493	MS27183-13	96906	WASHER, FLAT: ACTUATING MECH HANDLE	EA	1
119	13	PAOZZ	2540-00-318-8182	8370445	19207	HANDLE: DRIVER'S HATCH ACTUATING MECH	EA	1
119	14	PAOZZ	5310-00-971-7989	MS35691-5	96906	NUT, PLAIN, HEXAGON: MECH HANDLE STOP	EA	1
119	15	PAOZZ	5365-00-804-2779	MS16625-1300	96906	RING, RETAINING: BALL BRG THRUST DISC	EA	1
119	16	PAOZZ	5340-00-900-8465	8370443	19207	DISC: HATCH COVER CONTROL SHAFT	EA	1
119	17	PAOZZ	3110-00-555-5310	7364323	19207	BEARING, BALL, THRUST: HATCH COVER CONTROL SHAFT	EA	1
119	18	PAOZZ	2510-00-134-0078	8370444	19207	RETAINER: HATCH COVER CONTROL SHAFT	EA	1
119	19	PAOZZ	5315-00-844-8663	MS16562-63	96906	PIN, SPRING, TUBULAR, SLOT- TED: LATCH RTNG	EA	1
119	20	PAOZZ	2540-00-993-4764	8671124	19207	LATCH: ACTUATING MECH HANDLE LKG	EA	1
119	21	PAOZZ	5310-00-809-5998	MS27183-18	96906	WASHER, FLAT: ACTUATING MECH HANDLE PIN MTG	EA	1
119	22	PAOZZ	5310-00-809-5116	MS35335-37	96906	WASHER, LOCK: ACTUATING MECH HANDLE PIN MTG	EA	1
119	23	PAOZZ	5310-00-834-8734	MS35691-37	96906	NUT, PLAIN, HEXAGON: AC- TUATING MECH HANDLE PIN MTG	EA	1
119	24	PAOZZ	5360-00-201-1649	8671234	19207	SPRING, HELICAL, COM- PRESSION: ACTUATING MECH CONTROL SHAFT, INNER	EA	1
119	25	PAOZZ	5360-00-200-6351	8671235	19207	SPRING, HELICAL, COM- PRESSION: ACTUATING MECH CONTROL SHAFT, OUTER	EA	1
119	26	PAOZZ	5305-00-983-8074	MS16998-96	96906	SCREW, CAP, SOCKET HEAD: HSG AND BUSHING ASSEMBLY MTG	EA	6
119	27	PAOZZ	5360-00-597-7526	8370459	19207	SPRING, HELICAL, TORSION: HANDLE RTNG CATCH	EA	6
119	28	PAOZZ	5315-00-318-8183	8370447	19207	PIN, SHOULDER, HEADLESS: MECH HANDLE MTG	EA	1
119	29	PAOZZ	5365-00-530-7988	MS16624-1700	96906	RING, RETAINING: MECH HANDLE	EA	2
119	30	PAOZZ	5306-00-206-1102	8370463	19207	SCREW: BUSHING GUIDE MTG	EA	1
119	31	PAOZZ	2510-00-518-8187	8671127	19207	CATCH: MECH HANDLE	EA	1
119	32	PAOZZ	5315-00-844-5841	MS16562-71	96906	PIN, SPRING, TUBULAR, SLOT- TED: MECH HANDLE CATCH MTG	EA	1



TA019579

Figure 120. Driver's hatch cover assembly.

(1) Illustration		(2) SMR Code	(3) National Stock Number	(4) Part Number	(5) FSCM	(6) Description <i>Usable On Code</i>	(7) U/ M	(8) Qty Inc In Unit
(a) Fig No.	(b) Item No.							
120	1	A0000		8386900	19207	GROUP: 1803 DRIVER'S HATCHES, DRIVER'S PERISCOPES, ETC. (CONT'D) COVER ASSEMBLY, DRIVER'S HATCH	EA	1
120	2	PAOZZ	2510-00-084-4654	8386880	19207	SPACER: PERISCOPE MOUNT	EA	1
120	3	PAOZZ	2510-00-105-9919	8386901	19207	COVER ASSEMBLY: DRIVER'S HATCH	EA	1
120	4	PAOZZ	5365-00-651-9821	8386906	19207	SHIM: PERISCOPE MOUNT PLATE	EA	V
120	5	PAOZZ	2510-00-758-1907	8386885	19207	PLATE: PERISCOPE MOUNT MTG	EA	1
120	6	PAOZZ	5310-00-194-9213	MS35336-39	96906	WASHER, LOCK: PERISCOPE MOUNT PLATE MTG	EA	3
120	7	PAOZZ	5305-00-957-2648	MS35191-321	96906	SCREW, MACHINE: PERISCOPE MOUNT PLATE MTG	EA	3
120	8	PAOZZ	5315-00-241-2916	AN122718	88044	PIN, STRAIGHT, HEADLESS: PERISCOPE MOUNT STOP	EA	1

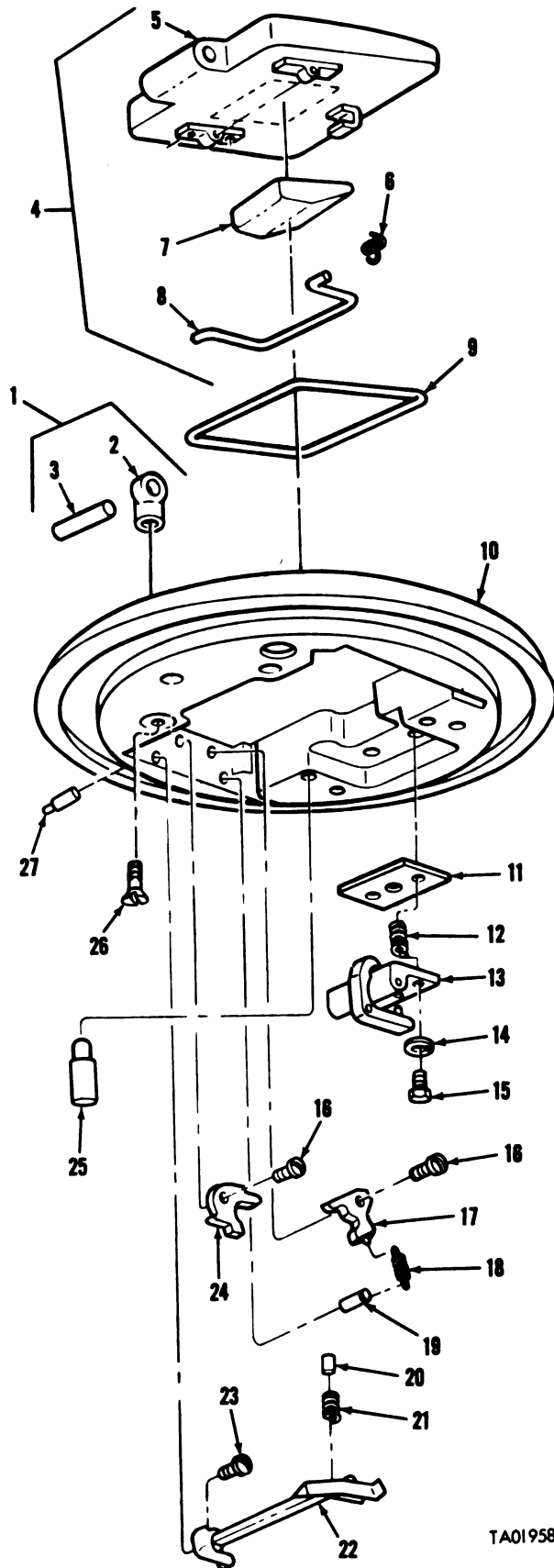

TA019580

Figure 121. Driver's infrared periscope mount and lid assembly.

(1) Illustration		(2) SMR Code	(3) National Stock Number	(4) Part Number	(5) FSCM	(6) Description Usable On Code	(7) U/ M	(8) Qty Inc In Lot
(a) Fig No.	(b) Item No.							
						GROUP: 1803 DRIVER'S HATCHES, DRIVER'S PERISCOPES, ETC. (CONT'D)		
C	121	1	PAOOO	5340-01-017-6842	8386893	19207	HINGE ASSEMBLY: DRIVER'S IR PERISCOPE MOUNT LID	EA 2
	121	2	XAOZZ		8386894	19207	HINGE	EA 1
	121	3	PAOZZ	5315-00-014-1389	141389	21450	PIN, STRIAHT, HEADLESS	EA 1
	121	4	PAOOO	2510-00-179-7040	7970486	19207	LID ASSEMBLY: DRIVER'S IR PERISCOPE MOUNT	EA 1
	121	5	XAOZZ		8730135	19207	LID	EA 1
	121	6	PAOZZ	5360-00-794-1016	8694396	19207	SPRING	EA 1
	121	7	PAOZZ	5340-00-837-8843	8671696	19207	BUMPER	EA 1
C	121	8	PAOZZ	5340-01-024-6451	8370435	19207	HANDLE	EA 1
	121	9	PAOZZ	5330-00-692-9064	8697985	19207	SEAL: DRIVER'S IR PERISCOPE MOUNT	EA 1
	121	10	PAOZZ	2510-00-179-7962	8386890	19207	MOUNT: DRIVER'S IR PERISCOPE	EA 1
	121	11	PAOZZ	5365-00-651-9621	8386966	19207	SHIM: DRIVER'S IR PERISCOPE LID LATCH	EA 1
	121	12	PAOZZ	5360-00-200-6350	8386884	19207	SPRING: DRIVER'S IR PERISCOPE LID LATCH	EA 1
	121	13	PAOZZ	2510-00-756-1905	8386881	19207	LATCH ASSEMBLY: DRIVER'S IR PERISCOPE MOUNT LID	EA 1
	121	14	PAOZZ	5310-00-582-5965	MS35338-44	96906	WASHER, LOCK: MT LID LATCH MTG	EA 2
	121	15	PAOZZ	5305-00-068-7837	MS90728-5	96906	SCREW, CAP, HEXAGON HEAD: MT LID LATCH MTG	EA 2
	121	16	PAOZZ	5305-00-699-6300	8386967	19207	SCREW: DRIVER'S IR PERISCOPE RTNR MTG, L (2), R (2)	EA 4
	121	17	PAOZZ	2510-00-678-3027	8762634	19207	RETAINER ASSEMBLY: DRIVER'S IR PERISCOPE, L (1), R (1)	EA 2
	121	18	PAOZZ	5360-00-597-9467	8706391	19207	SPRING, HELICAL, EXTENSION: IR PERISCOPE RTNR, L (1), R (1)	EA 2
	121	19	PAOZZ	5315-00-285-2727	8706392	19207	PIN, STRAIGHT, HEADLESS: IR PERISCOPE RTNR, L(1), R(1)	EA 2
	121	20	PAOZZ	5315-00-014-1106	141106	21450	PIN, STRAIGHT, HEADLESS: IR PERISCOPE RTNR LATCH SPRING, L(1), R(1)	EA 2
	121	21	PAOZZ	5360-00-200-6352	8671418	19207	SPRING, HELICAL, COM- PRESSION: IR PERISCOPE RTNR LATCH	EA 2
	121	22	PAOZZ	1015-00-678-3024	8762421	19207	LATCH ASSEMBLY: IR PERISCOPE RTNR	EA 1
	121	23	PAOZZ	5305-00-699-6801	8386968	19207	SCREW: IR PERISCOPE RTNR LATCH RTNG	EA 2
	121	24	PAOZZ	1015-00-678-3472	8762444	19207	RETAINER: DRIVER'S IR PERISCOPE, L (1), R (1)	EA 2
	121	25	PAOZZ	5340-00-699-9082	8730134	19207	PLUNGER ASSEMBLY: DRIVER'S IR PERISCOPE MOUNT	EA 2
	121	26	PAOZZ	5305-00-957-2646	MS35191-321	96906	SCREW, MACHINE: DRIVER'S IR PERISCOPE MOUNT LID HINGE	EA 2
	121	27	PAOZZ	5340-00-534-6469	7064418	19207	PLUNGER: PERISCOPE MT	EA 1

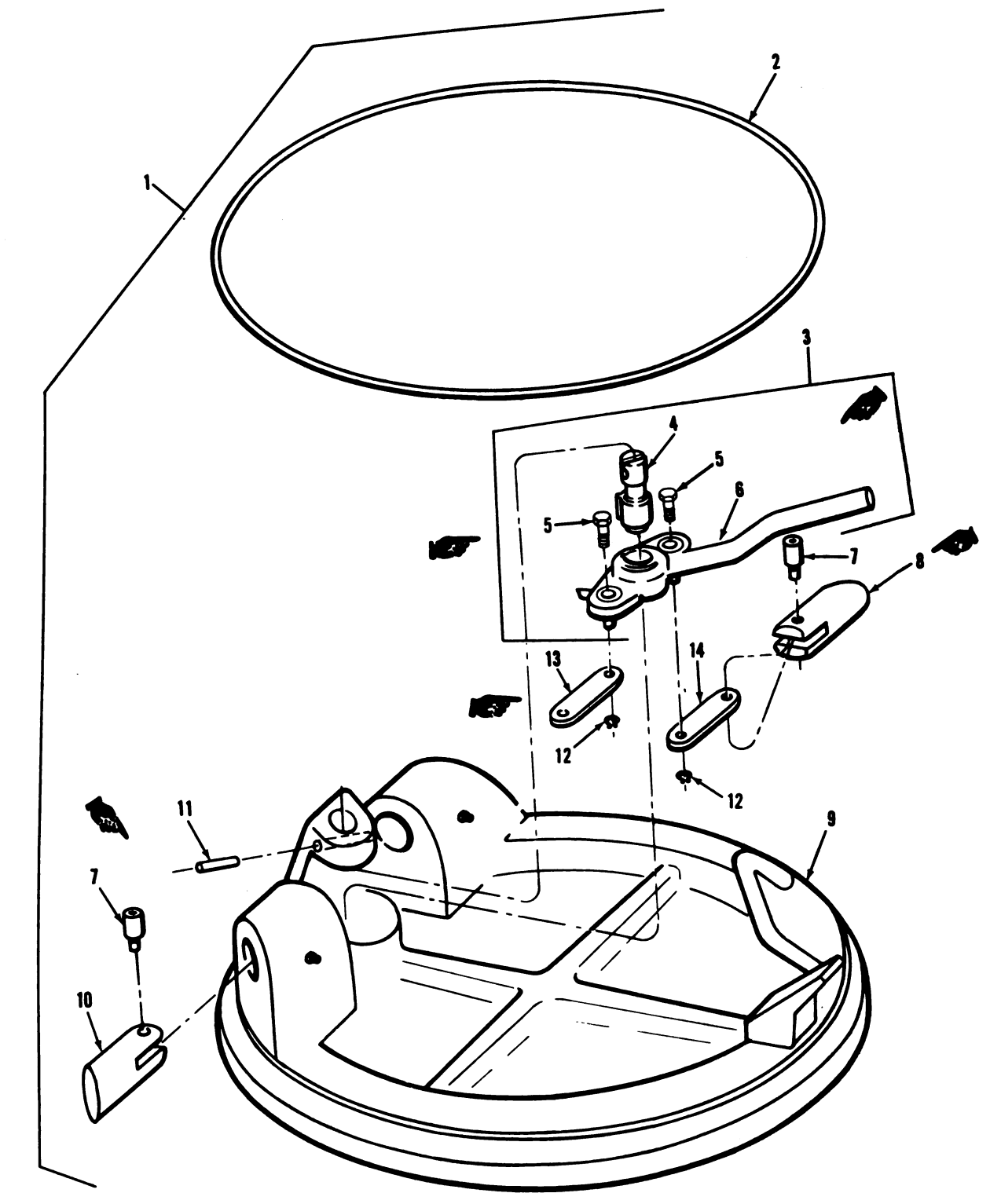

NOTE: ITEMS 5, 6 ADDED
ITEMS 7-14 RESEQUENCED

TA077298

Figure 122. Driver's escape hatch door assembly.

(1) Illustration		(2) SMR Code	(3) National Stock Number	(4) Part Number	(5) FSCM	(6) Description Usable On Code	(7) U/ M	(8) Qty Inc in Unit
(a) Fig No.	(b) Item No.							
						GROUP: 1808 DRIVER'S HATCHES, DRIVER'S PERISCOPIES, ETC. (CONT'D)		
122	1	PAOOO	2540-00-593-7400	8744921	19207	DOOR ASSEMBLY: DRIVER'S ESCAPE HATCH	EA	1
122	2	PAOZZ	5330-00-692-8913	7984290	19207	SEAL, RUBBER: ESCAPE HATCH DOOR	EA	1
122	3	PAOOO	2510-00-851-4971	8744480	19207	HANDLE ASSEMBLY: ESCAPE HATCH DOOR	EA	1
122	4	PAOZZ	2590-00-948-1496	8835562	19207	SPRING ASSEMBLY	EA	1
N	122	XAOZZ	5315-00-593-7402	8744418	19207	PIN, GROOVED, HEADLESS: DRIVER'S ESCAPE HATCH	EA	2
N	122	XAOZZ	2510-00-167-8559	8744420	19207	HANDLE, DRIVER'S ESCAPE HATCH	EA	1
C	122	PAOZZ	5306-00-593-7401	8744419	19207	BOLT, INTERNAL, WRENCH- ING: ESCAPE HATCH DOOR PLUNGER	EA	2
C	122	PAOZZ	2540-00-937-1511	8744513	19207	PLUNGER: ESCAPE HATCH	EA	1
C	122	XAOZZ		8835536	19207	LOCK HATCH: ESCAPE DOOR	EA	1
C	122	PAOZZ	2540-00-937-1964	8744512	18297	PLUNGER: ESCAPE HATCH LOCK	EA	1
C	122	PAOZZ	5315-00-853-1837	141228	21450	PIN, HEADLESS: ESCAPE HATCH HANDLE RTNG	EA	1
C	122	PAOZZ	5365-00-803-7301	MS16624-1050	96906	RING, RETAINING: ESCAPE HATCH HANDLE PIN	EA	2
C	122	PAOZZ	2540-00-937-1947	8744417	19207	LINK: ESCAPE HATCH HAN- DLE TO PLUNGER	EA	1
C	122	PAOZZ	2510-00-937-1932	8744416	19207	LINK: ESCAPE HATCH HAN- DLE TO PLUNGER	EA	1

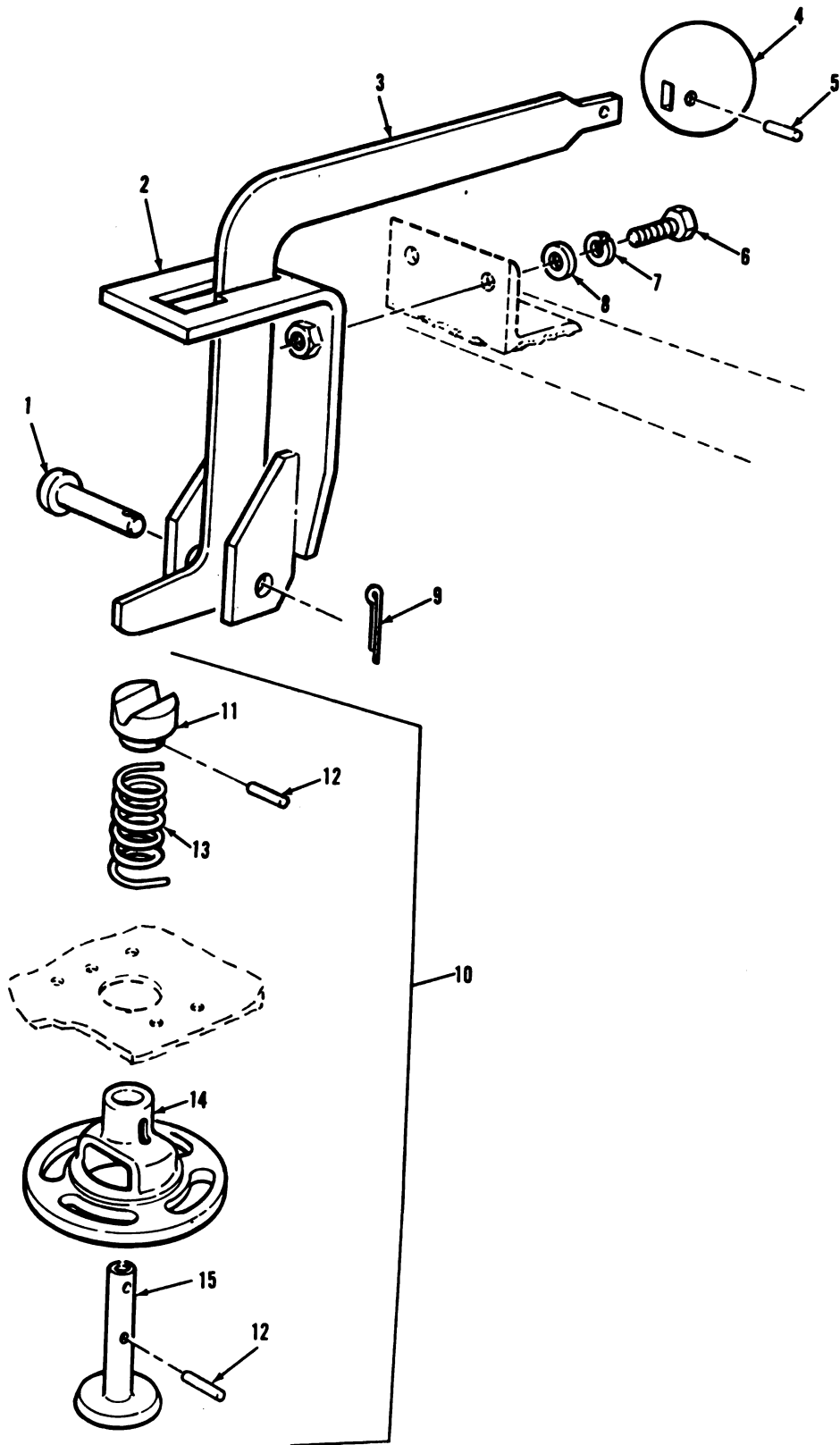

14019300

Figure 123. Front drain valve and related parts.

(1) Illustration		(2) SMR Code	(3) National Stock Number	(4) Part Number	(5) FSCM	(6) Description <i>Usable On Code</i>	(7) U/ M	(8) Qty Inc In Unit
(a) Fig No.	(b) Item No.							
C 123	1	PAOZZ	5315-00-903-6762	MS20392-6C47	96906	GROUP: 1804 DRAIN VALVES, DRAIN PLUGS, ETC. PIN, STRAIGHT, HEADED: FRONT DRAIN LEVER	EA	1
123	2	PAOZZ	2510-00-105-9912	11615380	19207	BRACKET: FRONT DRAIN VALVE LEVER	EA	1
123	3	PAOZZ	2510-00-105-9911	11615381	19207	LEVER: FRONT DRAIN VALVE	EA	1
123	4	PAOZZ	5355-00-834-5920	8388881	19207	KNOB: FRONT DRAIN LEVER	EA	1
123	5	PAOZZ	5315-00-809-8786	MS16562-51	96906	PIN, SPRING: LEVER KNOB RTNG	EA	1
123	6	PAOZZ	5306-00-225-8499	MS90725-64	96906	SCREW, CAP, HEXAGON HEAD: LEVER BRKT, MTG	EA	2
123	7	PAOZZ	5310-00-407-9566	MS35338-45	96906	WASHER, LOCK: LEVER BRKT MTG	EA	2
123	8	PAOZZ	5310-00-081-4219	MS27183-12	96906	WASHER, FLAT: LEVER BRKT MTG	EA	2
123	9	PAOZZ	5315-00-842-3044	MS24665-283	96906	PIN, COTTER: LEVER RTNG PIN	EA	1
123	10	AOOOO		8724469	19207	DRAIN VALVE ASSEMBLY: FRONT	EA	1
123	11	KFOZZ		8724468	19207	KNOB: PART OF KIT P/N 5702373	EA	1
123	12	KFOZZ		MS16562-36	96906	PIN, SPRING: KNOB AND CAGE PART OF KIT P/N 5702373	EA	2
123	13	KFOZZ		5130804	19207	SPRING, HELICAL, COM- PRESSION PART OF KIT P/N 5702373	EA	1
123	14	PBOZZ	2590-00-932-3503			CAGE, HULL	EA	1
123	15	KFOZZ		8724465	19207	VALVE	EA	1
C 123	--	PAOZZ	2590-00-679-0478	5702373	19207	PART OF KIT P/N 5702373 PARTS KIT, DRAIN VALVE: FRONT	EA	1
123	11					KNOB	EA	1
123	12					PIN	EA	2
123	13					SPRING	EA	1
123	15					VALVE	EA	1

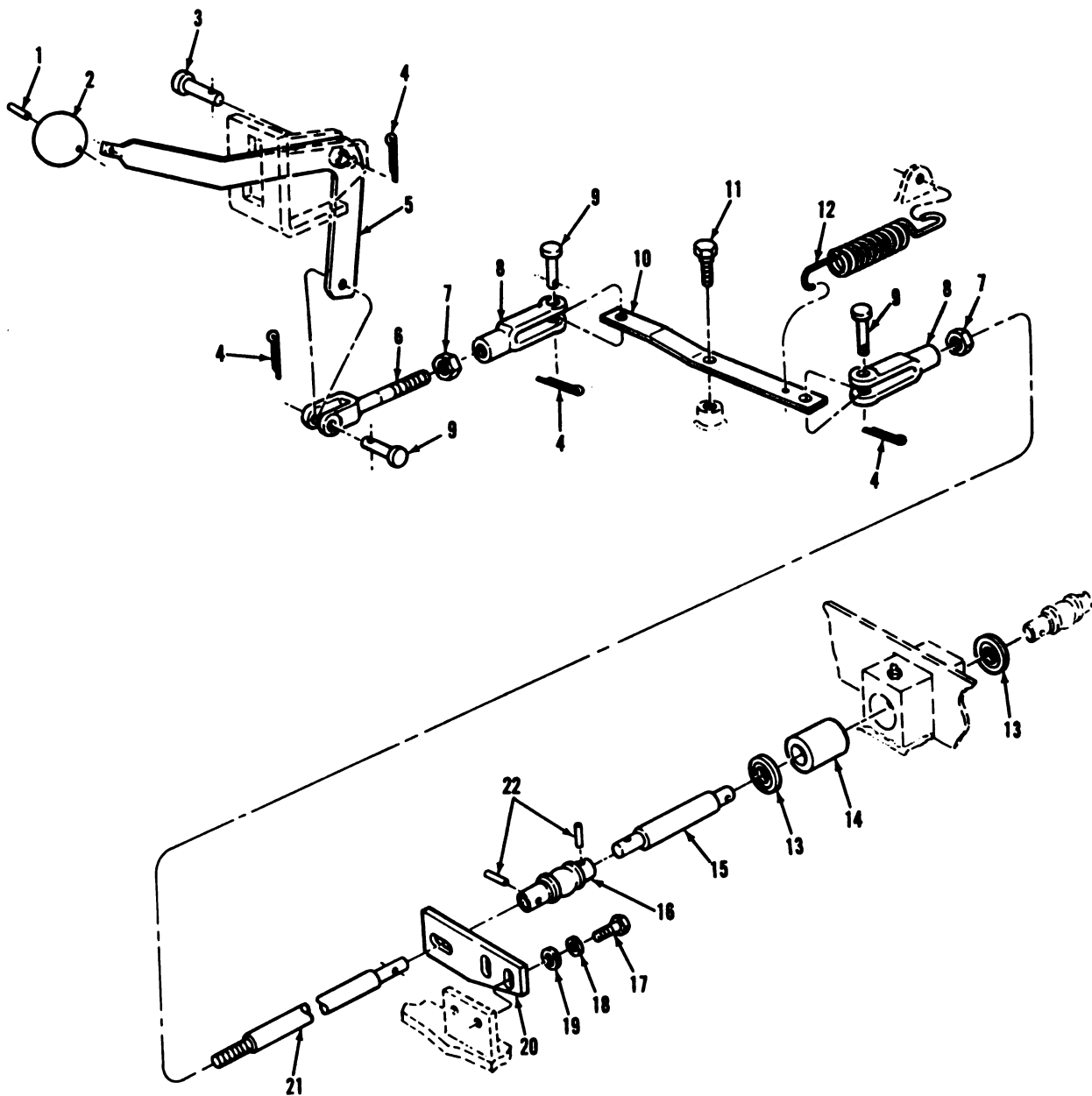

TA019583

Figure 124. Rear drain valve, control linkage, and related parts (sheet 1 of 2).

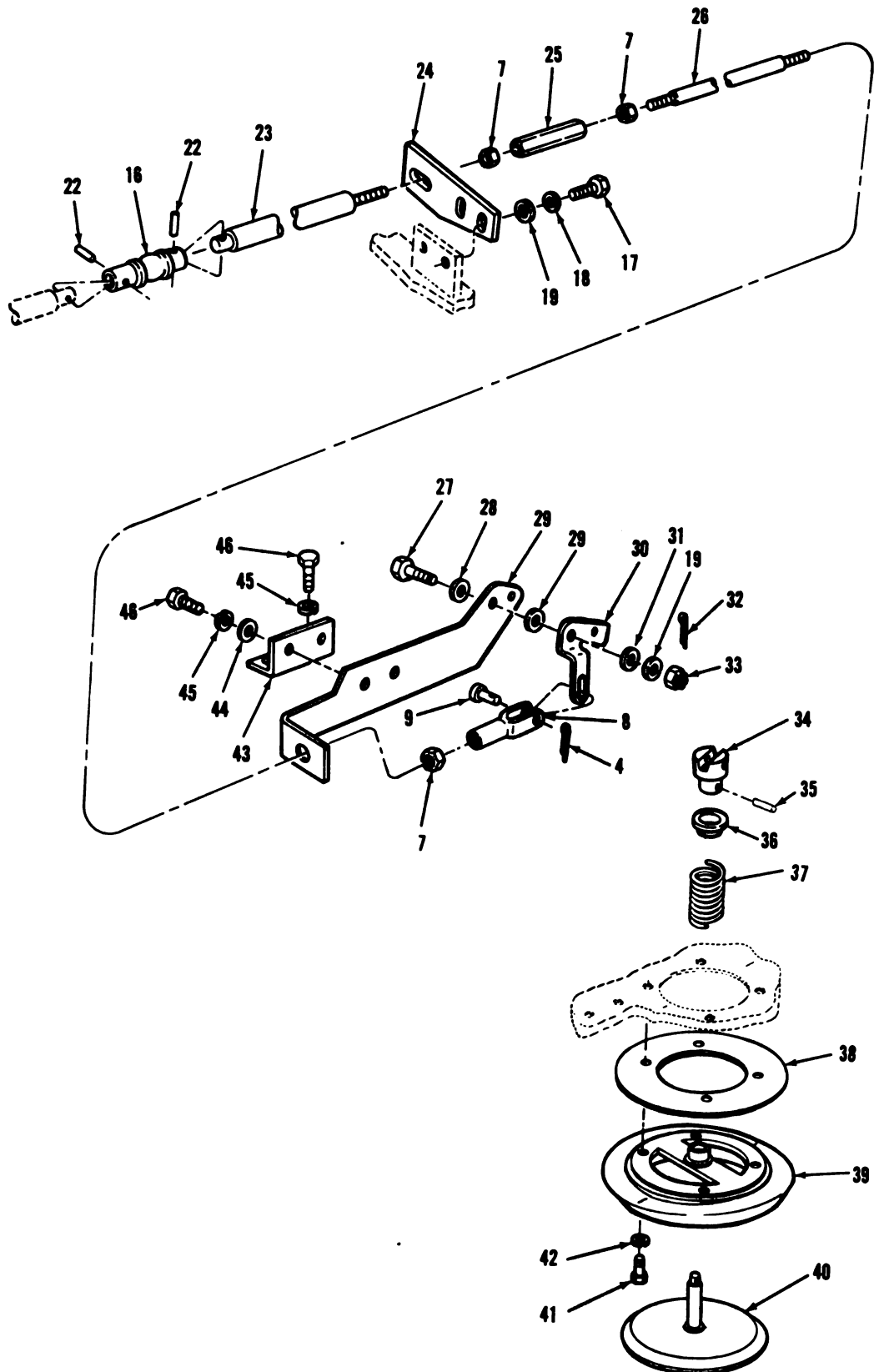

Figure 124, Rear drain valve, control, linkage, and related parts (sheet 2 of 2).

TA019584

This page intentionally left blank.

(1) Illustration		(2)	(3)	(4)	(5)	(6)	(7)	(8)
(a) Fig No.	(b) Item No.	SMR Code	National Stock Number	Part Number	FSCM	Description <i>Usable On Code</i>	U/ M	Qty Inc In Unit
						GROUP: 1804 DRAIN VALVES, DRAIN PLUGS, ETC. (CONT'D)		
124	1	PAOZZ	5315-00-809-8786	MS16562-51	96906	PIN, SPRING: LEVER CONTROL KNOB	EA	1
124	2	PAOZZ	5355-00-834-5920	8388881	19207	KNOB: LEVER CONTROL	EA	1
124	3	PAOZZ	5315-00-903-6782	MS20392-6C47	96906	PIN, STRAIGHT, HEADED: LEVER CONTROL MTG	EA	1
124	4	PAOZZ	5315-00-842-3044	MS24665-283	96906	PIN, COTTER: LEVER MTG PIN (1), LEVER CLEVIS PIN (1), ARM CLEVIS PIN (2), PIN RTNG (1)	EA	5
124	5	PAOZZ	2510-00-105-6146	11615367	19207	LEVER: REAR DRAIN VALVE CONTROL	EA	1
124	6	PAOZZ	5340-00-981-9633	11615391	19207	CLEVIS, ROD END: CONTROL LEVER	EA	1
124	7	PAOZZ	5310-00-975-2075	MS35691-21	96906	NUT, PLAIN HEXAGON: LEVER CLEVIS (1), ARM CLEVIS (1), ROD CLEVIS (1), ROD COUPLING LKG (2)	EA	5
C 124	8	PAOZZ	5340-00-985-0823	MS35812-4	96906	CLEVIS, ROD END: LINKAGE ARM (2), DRAIN VALVE LEVER (1)	EA	3
124	9	PAOZZ	5315-00-815-8840	MS35810-34	96906	PIN, STRAIGHT, HEADED: LEVER CLEVIS MTG (1), ARM CLEVIS MTG (2), CLEVIS RTNG (1)	EA	4
124	10	PAOZZ	3040-00-105-6139	8388885	19207	ARM: CONTROL ROD LEVER	EA	1
124	11	PAOZZ	5306-00-111-6694	8388882	19207	BOLT: CONTROL ROD LEVER ARM MTG	EA	1
124	12	PAOZZ	5360-00-828-1007	8388875	00000	SPRING: CONTROL ROD LEVER ARM	EA	1
124	13	PFAZZ	5330-00-697-4308	7966631	19207	SEAL, PAIN, ENCASED: BHD ROD BUSHING	EA	2
124	14	PAFZZ	2540-00-799-2946	7992946	19207	BUSHING, BALL, OVERRIDE: BHD ROD	EA	1
124	15	PAFZZ	2590-00-840-9350	8762656	19207	ROD ASSEMBLY: HULL DRAIN VALVE, REAR	EA	1
124	16	PAFZZ	3010-00-678-4136	10863577	19207	UNIVERSAL JOINT: LINKAGE ROD CONN	EA	2
124	17	PAFZZ	5305-00-068-0501	MS90725-5	96906	SCREW, CAP, HEXAGON HEAD: ROD GUIDE SUPPORT (2), SUP- PORT MTG (2)	EA	4
124	18	PAFZZ	5310-00-582-5965	MS35338-44	96906	WASHER, LOCK: ROD GUIDE SUPPORT (2), SUPPORT MTG (2)	EA	4
124	19	PAFZZ	5310-00-809-4058	MS27183-10	96906	WASHER, FLAT: ROD GUIDE SUPPORT (2), SUPPORT MTG (2), ACTUATING LEVER MTG (1)	EA	5
124	20	PAFZZ	2510-00-105-9910	8762659	19207	GUIDE, ROD: CONTROL LINKAGE	EA	1
124	21	PAFZZ	5306-01-020-9593	11615395	19207	ROD, THREADED END: CONTROL LINKAGE	EA	1
124	22	PAFZZ	5315-00-844-3953	MS16562-15	96906	PIN, SPRING: UNIVERSAL JOINT, FRONT (2), REAR (2)	EA	4
124	23	PAFZZ	5306-00-115-1381	8762763	19207	ROD, THREADED END: CONTROL LINKAGE	EA	1
124	24	PAFZZ	2510-00-105-9910	8762659	19207	GUIDE, ROD: CONTROL LINKAGE	EA	1
124	25	PAOZZ	5310-00-655-9704	8762655	19207	COUPLING, NUT SLEEVE: CON- TROL ROD LINKAGE	EA	1
124	26	PAOZZ	5306-00-143-3284	10863578	19207	ROD, THREADED END: CONTROL LINKAGE	EA	1
124	27	PAOZZ	5306-00-912-6695	8734333	19207	BOLT, SHOULDER: VALVE AC- TUATING LEVER MTG	EA	1
124	28	PAOZZ	5310-00-011-6120	MS27183-12	96906	WASHER, FLAT: VALVE ACUTATING LEVER MTG	EA	2

(1) Illustration		(2) SMR Code	(3) National Stock Number	(4) Part Number	(5) FSCM	(6) Description Usable On Code	(7) U/ M	(8) Qty Inc in Unit
(a) Fig No.	(b) Item No.							
						GROUP: 1804 DRAIN VALVES, DRAIN PLUGS, ETC. (CONT'D)		
124	29	PBOZZ	5340-00-133-8167	8762657	19207	BRACKET, ANGLE: VALVE AC- TUATING LEVER MTG	EA	1
124	30	PAOZZ	2510-00-133-9715	11615378	19207	LEVER, VLAVE ACTUATOR: REAR DRAIN	EA	1
124	31	PAOZZ	5310-00-965-8442	7584953	19207	WASHER, FLAT: SHIM, LEVER MTG	EA	V
124	32	PAOZZ	5315-00-839-2325	112726	24617	PIN, COTTER: LEVER MTG NUT, RTNG	EA	1
124	33	PAOZZ	5310-00-840-6151	MS35692-5	96906	NUT, SLOTTED, HEXAGON: AC- TUATING LEVER MTG	EA	1
124	34	PAOZZ	3010-00-766-1911	8724468	19207	KNOB: DRAIN VALVE	EA	1
124	35	PAOZZ	5315-00-810-3701	MS16562-36	96906	PIN, SPRING: COUPLING RTNG	EA	1
124	36	PAOZZ	2590-00-937-2535	8386880	19207	FERRULE, PIN RETAINING: REAR DRAIN VALVE	EA	1
124	37	PAOZZ	5360-00-693-3032	5130804	19207	SPRING, HELICAL COM- PRESSION: REAR DRAIN VALVE	EA	1
124	38	PAOZZ	5330-00-821-1226	10887680	19207	GASKET: REAR DRAIN VALVE SEAT	EA	1
124	39	PAOZZ	2590-00-670-4137	8762767	19207	SEAT: REAR DRAIN VALVE	EA	1
124	40	PAOZZ	2590-00-678-4141	8741713	19207	VALVE, POPPET: REAR DRAIN	EA	1
124	41	PAOZZ	5305-00-782-9494	MS90725-114	96906	SCREW, CAP, HEXAGON HEAD: VALVE SEAT MTG	EA	4
124	42	PAOZZ	5310-00-594-5272	MS35338-48	96906	WASHER, LOCK: VALVE SEAT MTG	EA	4
124	43	PAOZZ	5340-00-133-7959	8762658	19207	BRACKET, ANGLE: LEVER BRKT MTG	EA	1
124	44	PAOZZ	5310-00-080-6004	MS27183-14	96906	WASHER, FLAT: LEVER BRKT MTG	EA	2
124	45	PAOZZ	5310-00-637-9541	MS35338-46	96906	WASHER, LOCK: LEVER BRKT MTG (2), ANGLE BRKT MTG (2)	EA	4
124	46	PAOZZ	5305-00-269-3209	MS90725-58	96906	SCREW, CAP, HEXAGON HEAD: LEVER BRKT MTG (2), ANGLE BRKT MTG (2)	EA	4

This page intentionally left blank.

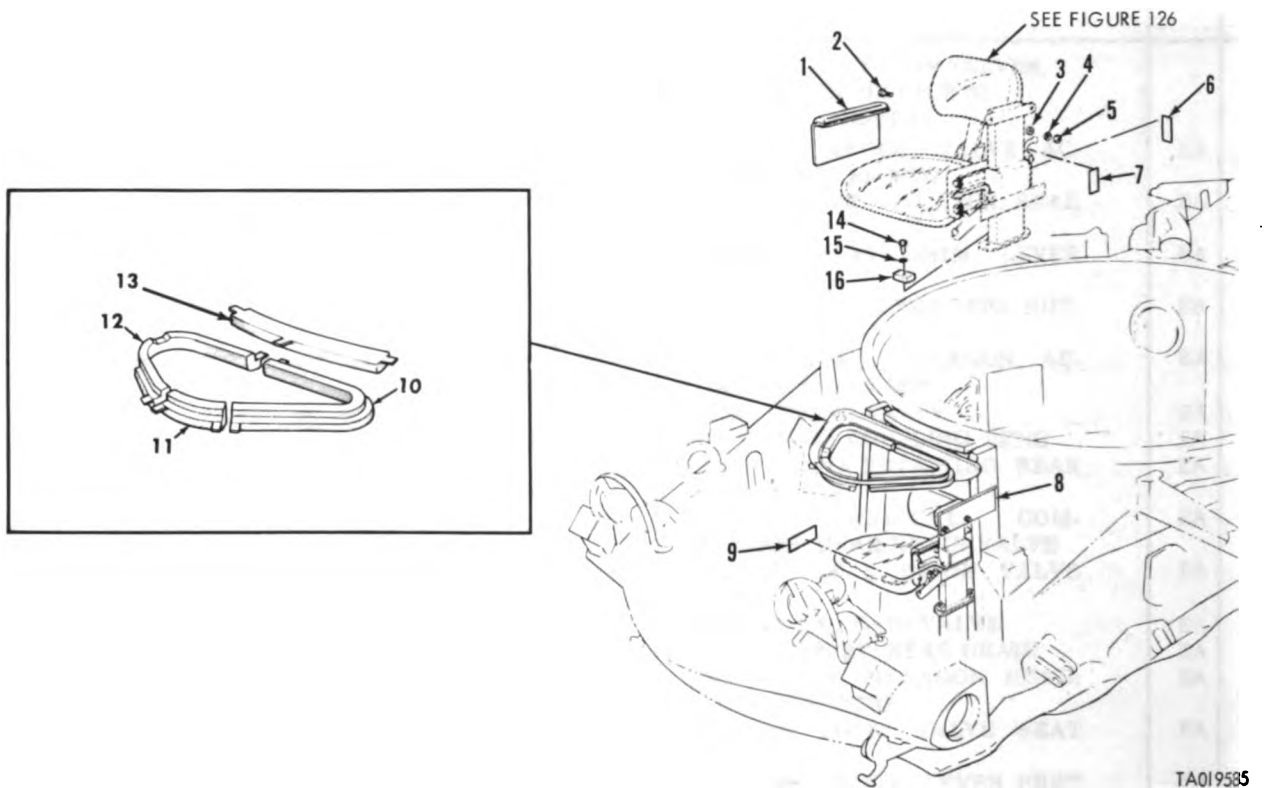
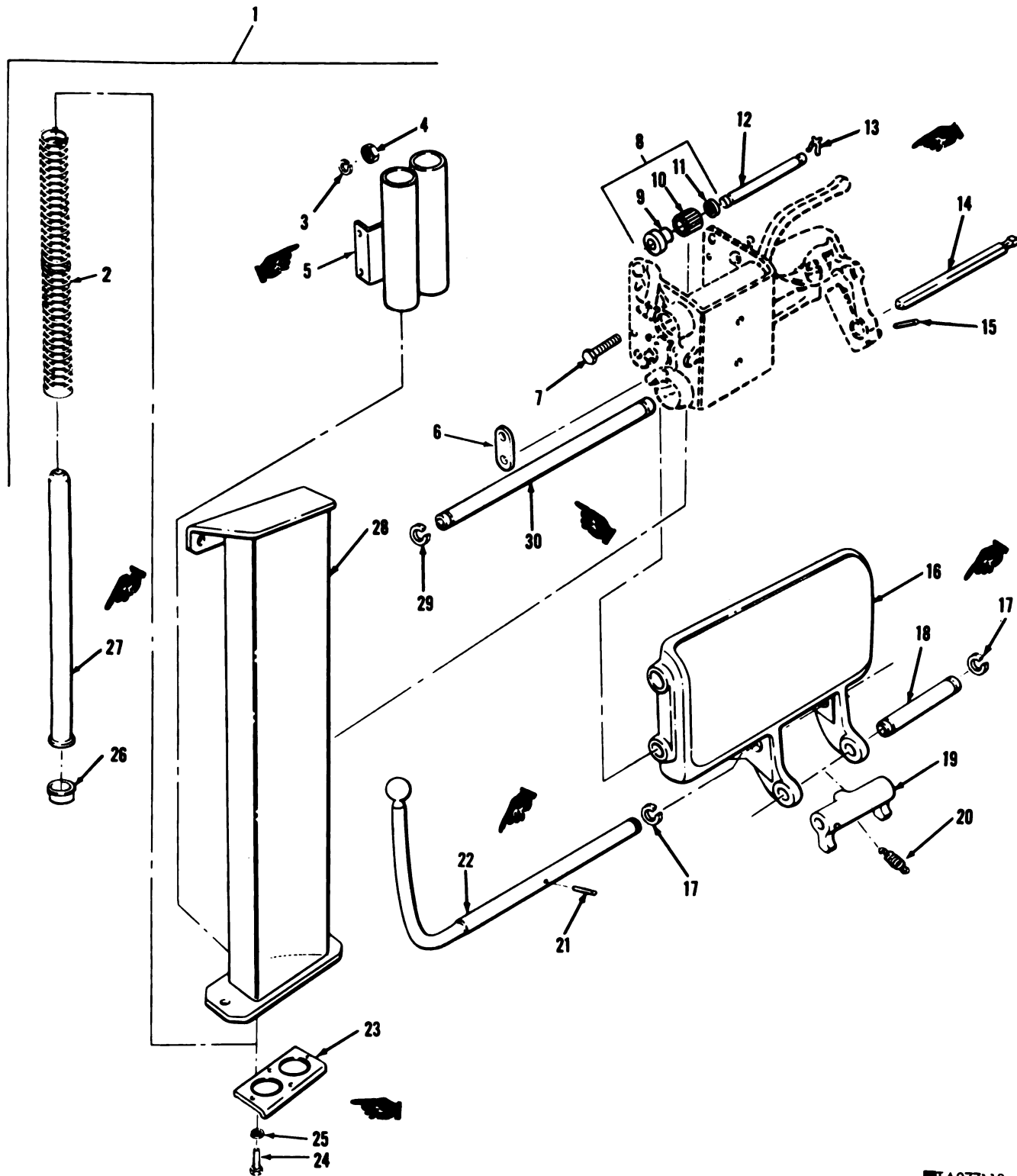

Figure 125. Personnel protection pads, driver's seal mounting, and related parts.

(1) Illustration		(2) SMR Code	(3) National Stock Number	(4) Part Number	(5) FSCM	(6) Description Usable On Code	(7) U/ M	(8) Qty Inc In Unit
(a) Fig No.	(b) Item No.							
						GROUP: 1806 UPHOLSTERY SEATS AND CARPETS		
125	1	PAOZZ	2540-00-168-2725	7985384	19207	PAD, CUSHION SEAT: DRIVER'S SEAT, SIDE	EA	1
125	2	PAOZZ	5305-00-063-8993	MS90725-112	96906	SCREW, CAP, HEXAGON HEAD: DRIVER'S SEAT, MTG	EA	2
125	3	PAOZZ	5310-00-809-5998	MS27183-18	96906	WASHER, FLAT: DRIVER'S SEAT, MTG	EA	2
125	4	PAOZZ	5310-00-584-5272	MS35338-48	96906	WASHER, LOCK: DRIVER'S SEAT, MTG	EA	2
125	5	PAOZZ	5310-00-768-0318	MS51987-14	96906	NUT, PLAIN, HEXAGON: DRIVER'S SEAT, MTG	EA	2
125	6	PAOZZ	7690-00-680-1175	10915410	19207	DECAL: FWD-REAR, SEE GROUP 2210	EA	1
125	7	PAOZZ	7690-00-680-1174	10915411	19207	DECAL: DUMP LEVER, SEE GROUP 2210	EA	1
125	8	PAOZZ	5340-00-314-0571	8382199	19207	PAD ASSEMBLY: DRIVER'S SEAT POST	EA	1
125	9	PAOZZ	7690-00-680-1189	10915402	19207	DECAL: HEIGHT ADJ, SEE GROUP 2210	EA	1
125	10	PAOZZ	2590-00-322-7250	8386544	19207	PAD ASSEMBLY, CUSHIONING: DRIVER'S HATCH, L	EA	1
125	11	PAOZZ	5340-00-314-0572	8386993	19207	PAD ASSEMBLY, CUSHIONING: DRIVER'S HATCH, CTR	EA	1
125	12	PAOZZ	2590-00-622-7249	8386528	19207	PAD ASSEMBLY, CUSHIONING: DRIVER'S HATCH R	EA	1
125	13	PAOZZ	2520-00-798-7541	7985741	19207	PAD ASSEMBLY, CUSHIONING: TURRET RACE	EA	1
125	14	PAOZZ	5305-00-782-9489	MS90728-86	96906	SCREW, CAP, HEXAGON HEAD: DRIVER'S SEAT, MTG	EA	2
125	15	PAOZZ	5310-00-637-9541	MS35338-46	96906	WASHER, LOCK: DRIVER'S SEAT, MTG	EA	2
C 125	16	PAOZZ	5365-01-042-9556	11815470	19207	BLOCK: DRIVER'S SEAT ELEVATING	EA	2



NOTE: ITEMS 9, 10 AND 11 ADDED.

TA077113

Figure 126. Driver's seat assembly (sheet 1 of 2).

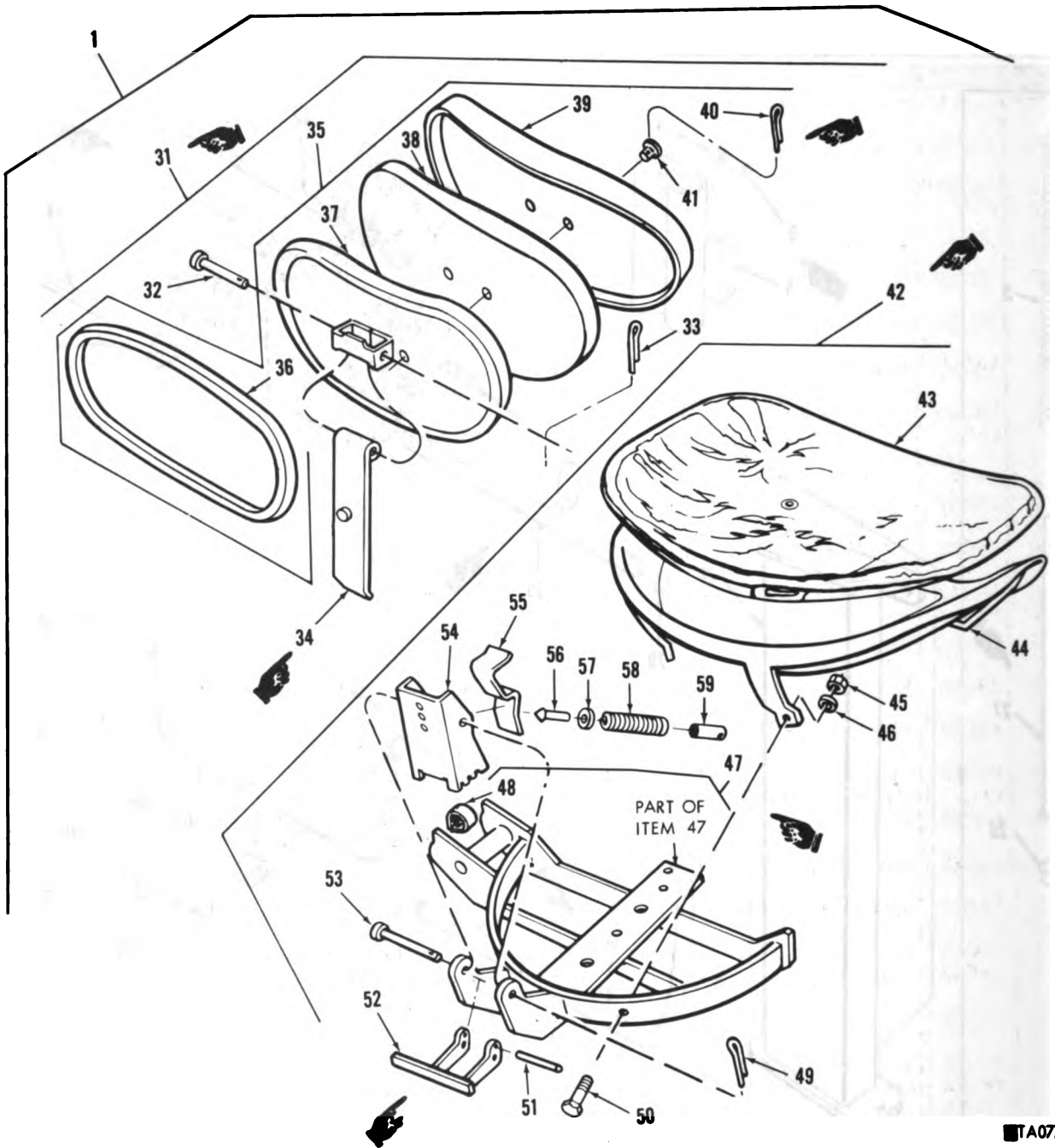

TA07299

Figure 126. Driver's seat assembly (sheet 2 of 2).

(1) Illustration		(2) SMR Code	(3) National Stock Number	(4) Part Number	(5) FSCM	(6) Description Usable On Code	(7) U/ M	(8) Qty Inc In Unit
(a) Fig No.	(b) Item No.							
						GROUP: 1806 UPHOLSTERY SEATS AND CARPETS (CONT'D)		
	126	1	AOOOO	10911443	19207	SEAT ASSEMBLY, DRIVER'S	EA	1
	126	2	PAOZZ 5360-00-740-4673	7404673	19207	SPRING, HELICAL COM-PRESSION: VERT ADJ	EA	2
C	126	3	PAOZZ 5310-00-407-9666	MS35338-45	96906	WASHER, LOCK: RTNR ASSY	EA	4
C	126	4	PAOZZ 5310-00-680-7746	MS51968-5	96906	NUT, PLAIN, HEXAGON: RTNR ASSY	EA	4
C	126	5	PBOZZ 2510-00-476-6556	7404629	19207	RETAINER ASSEMBLY: SPRING	EA	1
	126	6	PAOZZ 5365-00-796-6206	7968306	19207	SHIM: VERT SIDE ROLLER ADJ ASSY	EA	V
	126	7	PAOZZ 5306-00-225-9087	MS90726-82	96906	BOLT, MACHINE: RTNR ASSY	EA	4
	126	8	PAOZZ 1025-00-796-6207	7968307	19207	ROLLER ASSEMBLY: SEAT VERT ADJ	EA	6
N	126	9	PAOZZ 2540-00-165-9700	7763208	19207	ROLLER	EA	1
N	126	10	PAOZZ 3110-00-156-7721	MS17131-13	96906	BEARING, NEEDLE	EA	1
N	126	11	PAOZZ 5330-00-107-1262	7404642	19207	SEAL	EA	1
C	126	12	PAOZZ 2540-00-476-9331	7404662	19207	SHAFT, DRIVER'S SEAT: VERT ADJ ROLLER ASSY	EA	3
C	126	13	PAOZZ 5340-00-796-4297	7404671	19207	CLIP, RETAINING: SEAT SHAFT	EA	6
C	126	14	PAOZZ 2540-00-191-6183	7962120	19207	SHAFT, SEAT CONTROL: SEAT PIVOT LINKAGE	EA	1
C	126	15	PAOZZ 5315-00-060-7090	MS35674-40	96906	PIN: PIVOT LINKAGE SHAFT	EA	1
C	126	16	PAOZZ 2540-00-740-4669	7404669	19207	HOUSING: DRIVER'S SEAT, SIDE	EA	1
C	126	17	PAOZZ 5310-00-740-4672	7404672	19207	WASHER, SPLIT: DRIVER'S SEAT PIVOT ROD	EA	2
C	126	18	PAOZZ 2510-00-740-4663	7404663	19207	ROD: SEAT PIVOT LEVER	EA	1
C	126	19	PAOZZ 2510-00-740-4665	7404663	19207	LEVER: SEAT PIVOT	EA	1
C	126	20	PAOZZ 5360-00-740-4677	7404677	19207	SPRING, HELICAL, EXTENSION: TRIP LEVER RETURN	EA	1
C	126	21	PAOZZ 5315-00-062-5417	MS35674-41	96906	PIN, GROOVED, HEADLESS: LOCK RELEASE LEVER	EA	1
C	126	22	PAOZZ 2540-00-107-4231	7404644	19207	LEVER, LOCK RELEASE: SEAT PIVOT ACTUATING	EA	1
C	126	23	PFOZZ 5340-00-476-6557	7404660	19207	PLATE: SPRING RTNR	EA	1
C	126	24	PAOZZ 5310-00-045-8296	MS35338-43	96906	WASHER, LOCK: SPRING RTNR PLATE	EA	4
C	126	25	PAOZZ 5305-00-990-6444	MS35207-261	96906	SCREW, MACHINE: SPRING RTNR PLATE	EA	4
C	126	26	PBOZZ 5340-00-476-6556	7404661	19207	RETAINER: SPRING GUIDE	EA	2
C	126	27	PBOZZ 2540-00-105-9899	7404667	19207	GUIDE: SEAT SPRING	EA	2
C	126	28	PBOZZ 2540-00-651-4973	10684473	19207	SUPPORT ASSEMBLY: DRIVER'S SEAT	EA	1
C	126	29	PAOZZ 5365-00-740-4670	7404670	19207	RING, RETAINING: HORIZ ADJ SHAFT	EA	4
C	126	30	PAOZZ 2540-00-476-9332	7404666	19207	SHAFT: HORIZ ADJ	EA	2
C	126	31	AOOOO	11610636	19207	BACK ASSEMBLY: DRIVER'S SEAT	EA	1
C	126	32	PAOZZ 5315-00-904-1643	MS20392-70-75	96906	PIN, STRAIGHT, HEADED: BACK ASSY	EA	1
C	126	33	PAOZZ 5315-00-816-1794	MS24665-285	96906	PIN, COTTER: BACK ASSY	EA	1
C	126	34	PAOZZ 2540-00-657-2491	10893806	19207	SPRING ASSEMBLY: DRIVER'S SEAT	EA	1
C	126	35	AOOOO	10905369	19207	CUSHION, SEAT BACK: DRIVER'S SEAT	EA	1
C	126	36	PCOZZ 9390-00-670-6236	10905333-1	19207	RUBBER, SPECIAL SHAPED SECTION: SEAT BACK	EA	1

	(1) Illustration		(2) SMR Code	(3) National Stock Number	(4) Part Number	(5) FSCM	(6) Description <i>Usable On Code</i>	(7) U/ M	(8) Qty in Unit
	(a) Fig No.	(b) Item No.							
C	126	37	PAOZZ	1015-00-840-9393	10905368	19207	FRAME ASSEMBLY: SEAT BACK	EA	1
C	126	38	PAOZZ	1015-00-871-2875	10905364	19207	PAD, SEAT: BACK REST	EA	1
C	126	39	PAOZZ	2540-00-871-2876	10905365	19207	COVER, SEAT: BACK REST	EA	1
C	126	40	PAOZZ	5315-00-839-5822	MS24665-353	96906	PIN, COTTER: CUSHION RTNR SLEEVE	EA	2
C	126	41	PAOZZ	2540-00-908-6346	10934196-2	19207	SLEEVE, RETAINING: SEAT BACK ASSY	EA	2
C	126	42	PAOOO	2540-00-613-6319	11610648	19207	SEAT ASSEMBLY: DRIVER'S	EA	1
C	126	43	PAOZZ	2540-00-887-8919	10905119	19207	CUSHION, SEAT, INDIVIDUAL	EA	1
C	126	44	PAOZZ	2540-00-937-4537	10893861	19207	SEAT, INDIVIDUAL	EA	1
C	126	45	PAOZZ	5310-00-732-0559	MS51968-8	96906	NUT, PLAIN, HEXAGON: SEAT TO SUPPORT ASSY	EA	4
C	126	46	PAOZZ	5310-00-637-9541	MS35338-46	96906	WASHER, LOCK: SEAT TO SUPPORT ASSY	EA	6
C	126	47	PAOZZ	2540-00-052-0076	10893794	19207	SUPPORT: SEAT	EA	1
C	126	48	PAOZZ	5340-00-740-4676	7404676	19207	CLIP, SPRING TENSION: SPRING ATTACH	EA	1
C	126	49	PAOZZ	5315-00-842-3044	MS24665-283	96906	PIN, COTTER: SUPPORT BRKT MTG	EA	2
C	126	50	PAOZZ	5305-00-269-2805	MS90726-62	96906	SCREW,CAP, HEXAGON HEAD: SEAT TO SUPPORT ASSY	EA	6
C	126	51	PAOZZ	5315-00-042-4290	424290	21450	PIN: LEVER ASSY	EA	1
C	126	52	PAOZZ	2540-00-851-4970	10893801	19207	LEVER ASSEMBLY: SEAT ADJ	EA	1
C	126	53	PAOZZ	5315-00-891-7879	10893813	19207	PIN, STRAIGHT, HEADED: SUPPORT BRKT MTG	EA	2
C	126	54	PAOZZ	2540-00-837-1583	10893803	19207	BRACKET, SUPPORT: BACK REST SPRING TO SEAT ASSY	EA	1
C	126	55	PAOZZ	2540-00-937-4267	10893807	19207	LEVER: SEAT BACK SPRING	EA	1
C	126	56	PAOZZ	5315-00-838-5457	10893817	19207	PIN, STRAIGHT, HEADED: SEAT BACK DETENT SPRING	EA	1
C	126	57	PAOZZ	5310-00-081-4219	MS27183-12	96906	WASHER, FLAT: SEAT BACK DETENT SPRING	EA	1
C	126	58	PAOZZ	5360-00-854-6718	10893810	19207	SPRING, HELICAL, COM- PRESSION: SEAT BACK DETENT	EA	1
C	126	59	PAOZZ	2540-00-840-4565	10893812	19207	TUBE: SEAT BACK	EA	1

This page intentionally left blank.

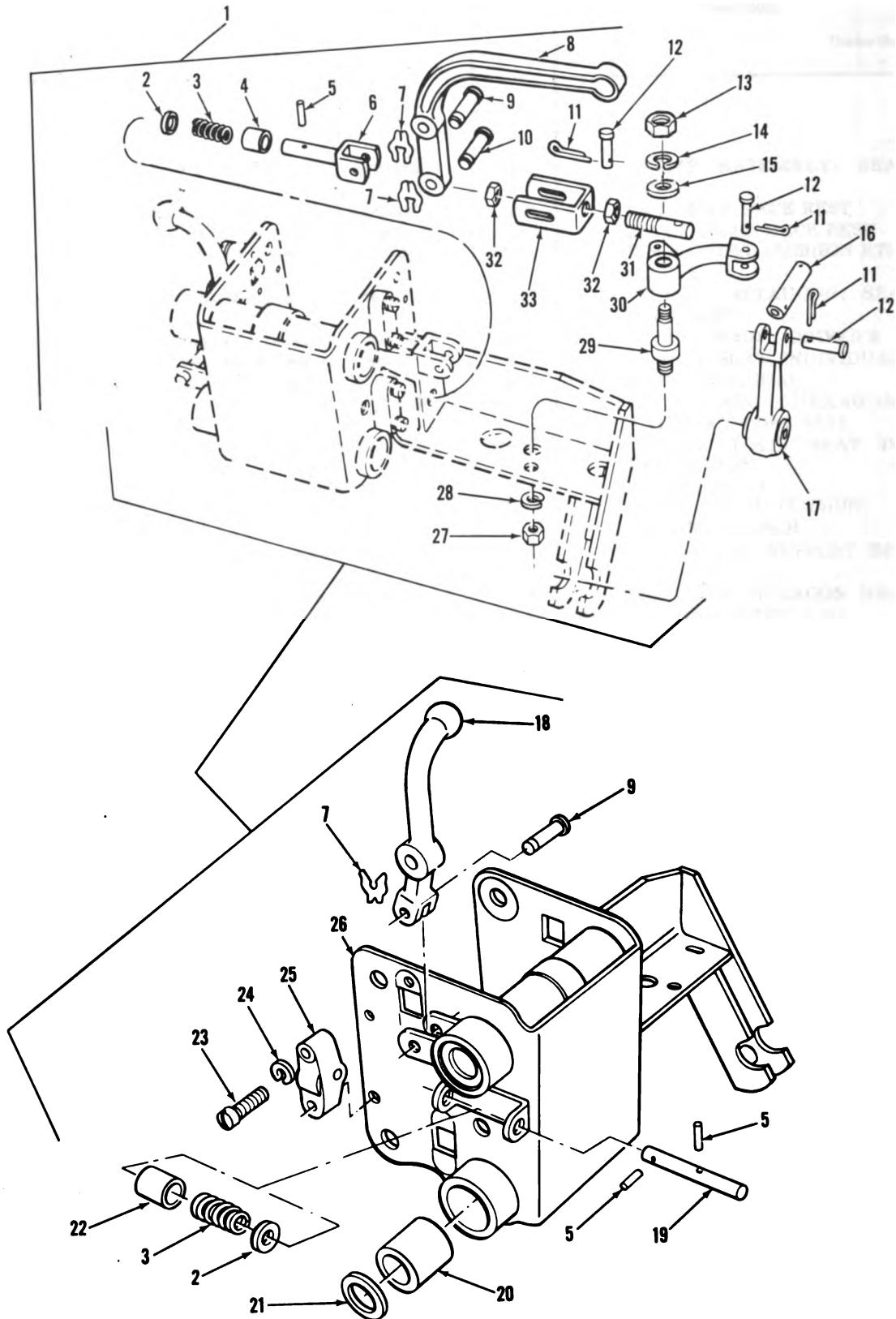

TA023330

Figure 127. Driver's seat vertical and horizontal adjuster assembly.

(1) Illustration		(2) SMR Code	(3) National Stock Number	(4) Part Number	(5) FSCM	(6) Description Usable On Code	(7) U/ M	(8) Qty Inc In Unit
(a) Fig No.	(b) Item No.							
						GROUP: 1806 UPHOLSTREY SEATS AND CARPETS (CONT'D)		
127	1	PAOOO	2540-00-740-4600	7404600	19207	ADJUSTER ASSEMBLY: DRIVER'S SEAT, VERT AND HORIZ	EA	1
127	2	PAOZZ	5310-00-740-4615	7404615	19207	WASHER, FLAT: VERT ADJ (1), HORIZ ADJ (1)	EA	2
127	3	PAOZZ	5360-00-740-4612	7404612	19207	SPRING, HELICAL, COMPRESSION: VERT ADJ (1), HORIZ ADJ (1)	EA	2
127	4	PAOZZ	5365-00-740-4614	7404614	19207	SLEEVE, SPRING: VERT ADJ	EA	1
127	5	PAOZZ	5315-00-854-8709	MS35677-24	96906	PIN, GROOVED, HEADLESS: SLEEVE SPRING, AND WASHER TO CLEVIS (1), LEVER TO PIN AND TO RETAIN SPRING (2)	EA	3
127	6	PAOZZ	5340-00-740-4620	7404620	19207	PIN: VERT ADJ	EA	1
127	7	PAOZZ	5310-00-740-4624	7404624	19207	WASHER: GROOVED PIN RTNR (2), SEAT ADJ LEVER PIN (1)	EA	3
127	8	PAOZZ	2540-00-740-4619	7964205	19207	HANDLE, ADJUSTING: VERT ADJ	EA	1
127	9	PAOZZ	5315-00-740-4619	7404619	19207	PIN, GROOVED, HEADED: VERT ADJ HANDLE (1), HORIZ ADJ LEVER (1)	EA	2
127	10	PAOZZ	5315-00-796-2133	7962133	19207	PIN, GROOVED, HEADED: VERT ADJ HANDLE	EA	1
127	11	PAOZZ	5315-00-013-7127	137127	00000	PIN, COTTER: LEVER PIN (1), BELLCRANK (2)	EA	3
127	12	PAOZZ	5315-00-796-2132	7962132	19207	PIN, STRAIGHT, HEADED: LEVER PIN (1), BELLCRANK (2)	EA	3
127	13	PAOZZ	5310-00-680-7746	MS51968-5	96906	NUT, PLAIN, HEXAGON: BELLCRANK MTG	EA	1
127	14	PAOZZ	5310-00-407-9566	MS35338-45	96906	WASHER, LOCK: BELLCRANK MTG	EA	1
127	15	PAOZZ	5310-00-061-4219	MS27183-12	96906	WASHER, FLAT: BELLCRANK MTG	EA	1
127	16	PAOZZ	5315-00-143-6048	7962130	19207	PIN, STRAIGHT, HEADLESS: VERT ADJ LINKAGE LEVER	EA	1
127	17	PAOZZ	3040-00-611-6187	7962131	19207	LEVER: VERT ADJ LINKAGE	EA	1
127	18	PAOZZ	2510-00-740-4611	7404611	19207	LEVER, ADJUSTING: HORIZ ADJ	EA	1
127	19	PAOZZ	5315-00-740-4623	7404623	19207	PIN, STRAIGHT, HEADLESS: HORIZ ADJ	EA	1
127	20	PAOZZ	3110-00-198-2242	7404617	19207	BEARING: HORIZ ADJ	EA	4
127	21	PAOZZ	5330-00-740-4618	7404618	19207	SEAL, PLAIN, ENCASED: HORIZ ADJ	EA	4
127	22	PAOZZ	5365-00-740-4613	7404613	19207	SPACER, SLEEVE: HORIZ ADJ	EA	1
127	23	PAOZZ	5305-00-968-1726	MS35206-282	96906	SCREW, MACHINE: HSG ASSY	EA	8
127	24	PAOZZ	5310-00-582-5965	MS35338-44	96906	WASHER, LOCK: HSG ASSY	EA	8
127	25	PAOZZ	2540-00-802-4978	7968200	19207	HOUSING ASSEMBLY: VERT ADJ ROLLERS	EA	4
127	26	PBOZZ	2540-00-802-4977	7404601	19207	BRACKET ASSEMBLY: SEAT ADJ	EA	1
127	27	PAOZZ	5310-00-732-0559	MS51968-8	96906	NUT, PLAIN, HEXAGON: THREADED PIN MTG	EA	1
127	28	PAOZZ	5310-00-637-9541	MS35338-46	96906	WASHER, LOCK: THREADED PIN MTG	EA	1

(1) Illustration		(2) SMR Code	(3) National Stock Number	(4) Part Number	(5) FSCM	(6) Description, <i>Usable On Code</i>	(7) U/ M	(8) Qty Inc In Unit
(a) Fig No.	(b) Item No.							
						GROUP: 1806 UPHOLSTREY SEATS AND CARPETS (CONT'D)		
127	29	PAOZZ	5807-00-796-2390	7962390	19207	PIN, STRAIGHT, THREADED: VERT ADJ LINKAGE	EA	1
127	30	PAOZZ	3040-00-613-6612	7962129	19207	BELLCRANK: VERT ADJ LINKAGE	EA	1
127	31	PAOZZ	5315-00-769-2128	7962128	19207	LINK, VERT ADJ CLEVIS	EA	1
127	32	PAOZZ	5310-00-985-2076	MS36091-21	96906	NUT, PLAIN, HEXAGON: LINK	EA	2
127	33	PAOZZ	5340-00-740-4684	7404684	19207	CLEVIS, REMOTE CONTROL: THREADED PIN MTG	EA	1

C

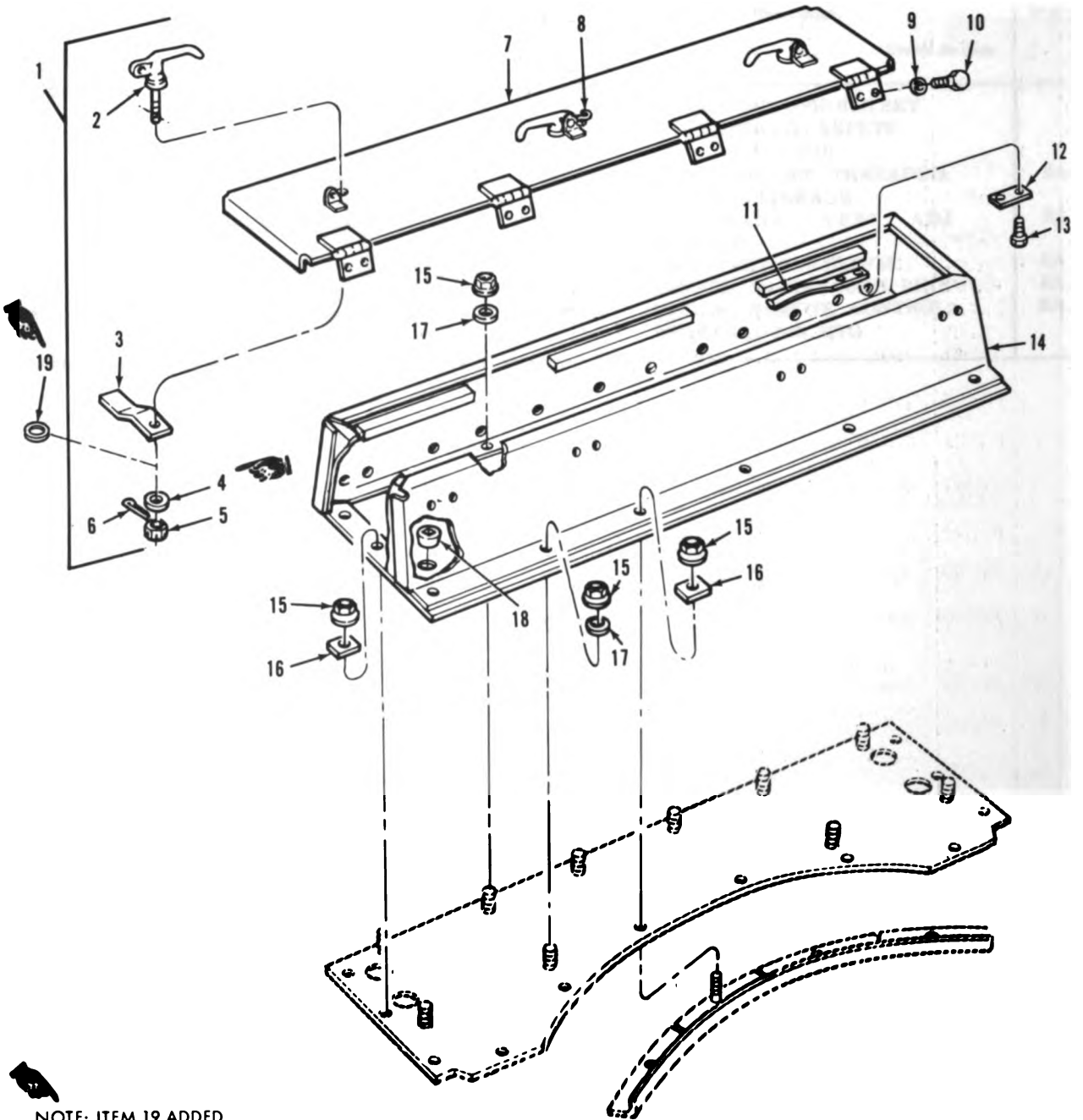

NOTE: ITEM 19 ADDED

TA077300

Figure 128. Forward fender stowage box and related parts.

(1) Illustration		(2) SMR Code	(3) National Stock Number	(4) Part Number	(5) FSCM	(6) Description <i>Usable On Code</i>	(7) U/ M	(8) Qty Inc In Unit
(a) Fig No.	(b) Item No.							
128	1	PAOOO	2510-00-631-2712	6312712	19207	GROUP: 1808 STOWAGE RACKS, BOXES, STRAPS, CARRYING CASES, CABLE REELS, HOSE REELS ETC. LATCH ASSEMBLY: FORWARD STOWAGE BOX COVER, L (3), R (3)	EA	6
128	2	PAOZZ	2540-00-631-2896	6312896	19207	HANDLE	EA	1
128	3	PAOZZ	2510-00-637-7254	5377254	19207	TONGUE	EA	1
128	4	PAOZZ	5310-00-080-6004	MS27183-14	96906	WASHER, FLAT	EA	1
128	5	PAOZZ	5310-00-842-1211	MS35692-17	96906	NUT, SLOTTED	EA	1
128	6	PAOZZ	5315-00-616-1794	MS24665-285	96906	PIN, COTTER	EA	1
128	7	PAOZZ	2540-00-639-6645	8964731	19207	COVER ASSEMBLY: FORWARD STOWAGE BOX, L (1), R (1)	EA	2
128	8	PAOZZ	4030-00-930-3154	MS87006-51	96906	HOOK: PADLOCK CHAIN, RTNG, L (1), R (1)	EA	2
128	9	PAOZZ	5310-00-637-9541	MS35338-46	96906	WASHER, LOCK: COVER MTG, L (8), R (8)	EA	16
128	10	PAOZZ	5310-00-269-2800	MS90726-57	96906	SCREW, CAP, HEXAGON HEAD: COVER MTG, L (8), R (8)	EA	16
128	11	PAOZZ	5360-00-610-5811	5377167	19207	SPRING ASSEMBLY: STOWAGE BOX LATCH, L (3), R (3)	EA	6
C 128	12	PAOZZ	5365-01-023-3973	7036747	19207	WASHER, LATCH SPRING MTG, L (3), R (3)	EA	6
128	13	PAOZZ	5305-00-225-9062	MS90726-27	96906	SCREW, CAP, HEXAGON HEAD: LATCH SPRING, MTG, L (6), R (6)	EA	12
128	14	PAOZZ	2540-00-974-9161	11615347	19207	BOX, STOWAGE: FRONT, R	EA	1
128	14	PAOZZ	2540-00-974-9168	11615383	19207	BOX, STOWAGE: FRONT, L	EA	1
128	15	PAOZZ	5310-00-930-8214	MS51968-7	96906	NUT, SELF-LOCKING: FORWARD STOWAGE BOX MTG, L (16), R (16)	EA	32
128	16	PAOZZ	5365-00-168-2575	8705499	19207	PLATE: FORWARD STOWAGE BOX MTG, L (6), R (6)	EA	12
128	17	PAOZZ	5310-00-809-4061	MS27183-15	96906	WASHER, FLAT: FORWARD STOWAGE BOX MTG, R	EA	10
128	17	PAOZZ	5310-00-809-5997	MS27183-17	96906	WASHER, FLAT: FORWARD STOWAGE BOX MTG, L	EA	10
128	18	PAOZZ	4730-00-954-1281	MS49005-4	96906	PLUG, PIPE, HEADLESS FOR- WARD STOWAGE BOX DRAIN, L (4), R (4)	EA	8
N 128	19	PAOZZ	5365-00-738-6654	10905163	19207	WASHER, LATCH ASSEMBLY SPACER	EA	V

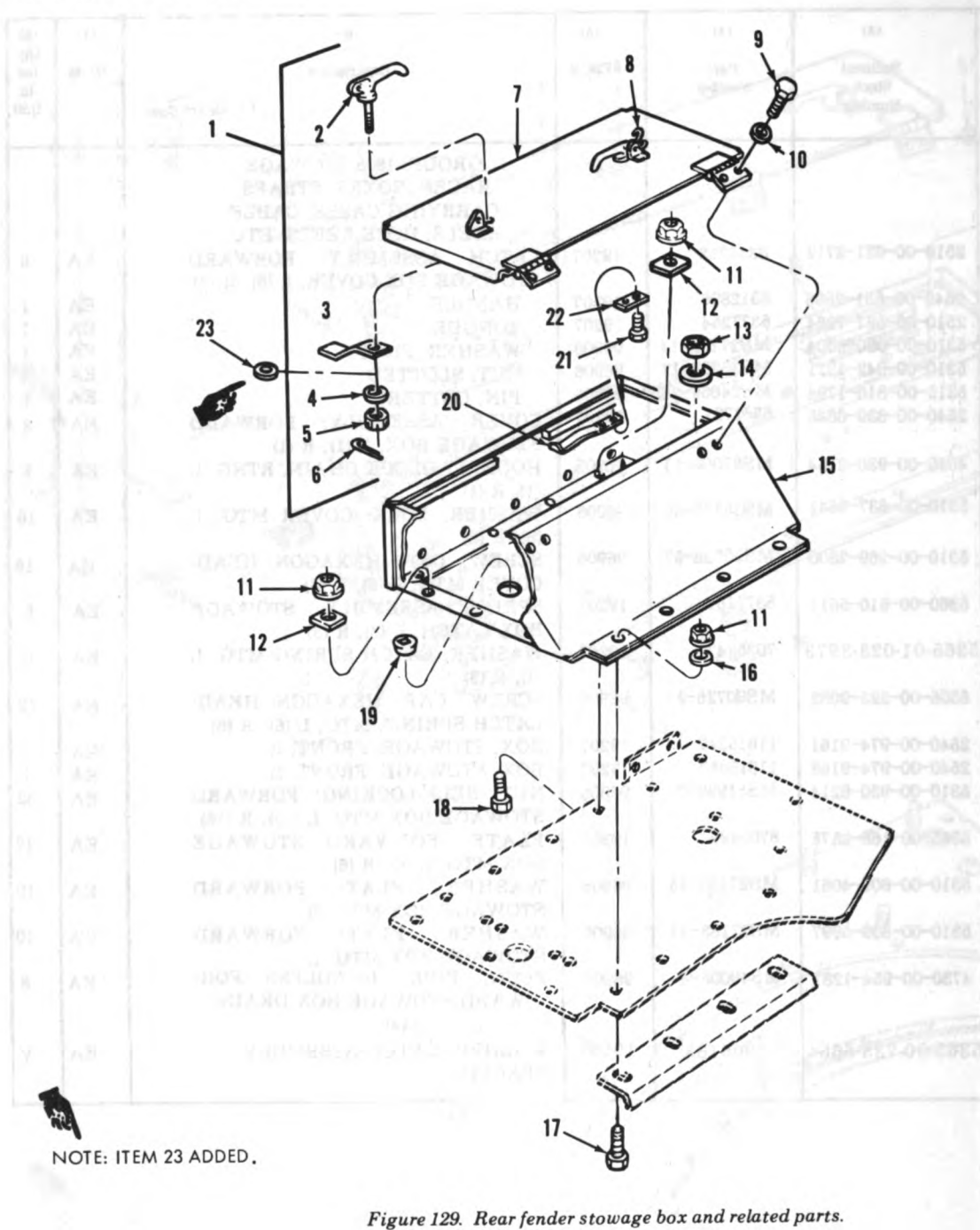
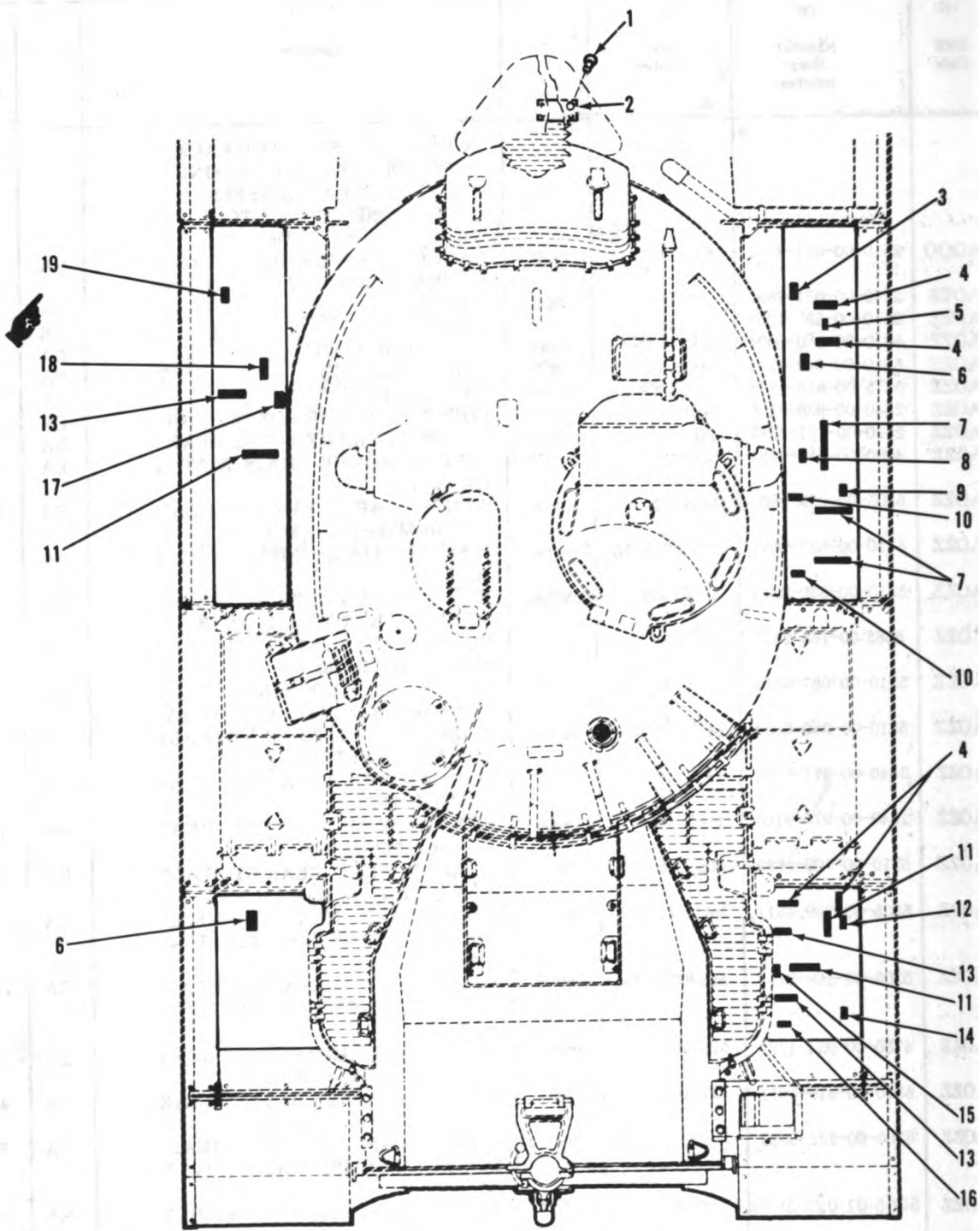

Figure 129. Rear fender stowage box and related parts.

(1) Illustration		(2) SMR Code	(3) National Stock Number	(4) Part Number	(5) FSCM	(6) Description Usable On Code	(7) U/ M	(8) Qty Inc In Unit
(a) Fig No.	(b) Item No.							
						GROUP: 1808 STOWAGE RACKS, BOXES, STRAPS, CARRYING CASES, CABLE REELS, HOSE REELS, ETC. (CONT'D)		
129	1	PAOOO	2510-00-631-2712	6312712	19207	LATCH ASSEMBLY: REAR STOWAGE BOX COVER, L (2), R (2)	EA	4
129	2	PAOZZ	2540-00-631-2896	6312896	19207	HANDLE	EA	1
129	3	PAOZZ	2510-00-637-7254	5377254	19207	TONGUE	EA	1
129	4	PAOZZ	5310-00-080-6004	MS27183-14	96906	WASHER, FLAT	EA	1
129	5	PAOZZ	5310-00-642-1211	MS35692-17	96906	NUT, SLOTTED	EA	1
129	6	PAOZZ	5315-00-816-1794	MS24665-285	96906	PIN, COTTER	EA	1
129	7	PAOZZ	2540-00-938-8180	7970100	19207	COVER, STOWAGE BOX: R REAR	EA	1
129	7	PAOZZ	2590-00-107-4287	11615310	19207	COVER, STOWAGE BOX: L REAR	EA	1
129	8	PAOZZ	4030-00-930-3154	MS87006-51	96906	HOOK: PADLOCK CHAIN RTNG, L (1), R (1)	EA	2
129	9	PAOZZ	5305-00-269-2800	MS90726-57	96906	SCREW, CAP, HEXAGON HEAD: COVER MTG, L (4), R (4)	EA	8
129	10	PAOZZ	5310-00-637-9541	MS35338-46	96906	WASHER, LOCK: COVER MTG, L (4), R (4)	EA	8
129	11	PAOZZ	5310-00-930-8214	MS51988-7	96906	NUT, SELF-LOCKING: REAR STOWAGE BOX MTG, L (14), R (14)	EA	28
129	12	PAOZZ	5365-00-168-2575	8705499	19207	PLATE: REAR STOWAGE BOX MTG, L (10), R (10)	EA	20
129	13	PAOZZ	5310-00-067-4652	MS51922-17	96906	NUT, SELF-LOCKING: REAR STOWAGE BOX MTG, LEFT ONLY	EA	2
129	14	PAOZZ	5310-00-080-6004	MS27183-14	96906	WASHER, FLAT: REAR STOWAGE BOX MTG, LEFT ONLY	EA	2
129	15	PAOZZ	2540-00-974-9162	11615362	19207	BOX ASSEMBLY: RIGHT REAR FENDER STOWAGE	EA	1
129	15	PAOZZ	2540-00-974-9160	11615308	19207	BOX ASSEMBLY: LEFT REAR FENDER STOWAGE	EA	1
129	16	PAOZZ	5310-00-809-5997	MS27183-17	96906	WASHER, FLAT: REAR STOWAGE BOX MTG, L (4), R (4)	EA	8
129	17	PAOZZ	5305-00-269-4511	MS90725-63	96906	SCREW, CAP, HEXAGON HEAD: REAR STOWAGE BOX MTG, L (4), R (4)	EA	8
129	18	PAOZZ	5305-00-269-3212	MS90725-61	96906	SCREW, CAP, HEXAGON HEAD: REAR STOWAGE BOX MTG, L (7), R (7)	EA	14
129	19	PAOZZ	4730-00-954-1281	MS49005-4	96906	PLUG, PIPE, HEADLESS: REAR STOWAGE BOX, L (2), R (4)	EA	6
129	20	PAOZZ	5360-00-810-5611	5377167	19207	SPRING ASSEMBLY: REAR STOWAGE BOX, L (2), R (2)	EA	4
129	21	PAOZZ	5305-00-225-9082	MS90726-27	96906	SCREW, CAP, HEXAGON HEAD: SPRING ASSEMBLY MTG, L (4), R (4)	EA	8
129	22	PAOZZ	5365-01-023-3973	7035747	19207	WASHER: SPRING ASSEMBLY MTG, L (2), R (2)	EA	4
129	23	PAOZZ	5365-00-738-6654	10905163	19207	WASHER, LATCH ASSEMBLY SPACER	EA	V



NOTE: ITEM 19 REMOVED.

TA077302

Figure 130. Vehicle identification plate, fender stowage box straps, and signs.

(1) Illustration		(2) SMR Code	(3) National Stock Number	(4) Part Number	(5) FSCM	(6) Description <i>Usable On Code</i>	(7) U/ M	(8) Qty Inc In Unit
(a) Fig No.	(b) Item No.							
						GROUP: 1808 STOWAGE RACKS, BOXES, STRAPS, CARRYING CASES, CABLE REELS, HOSE REELS, ETC. (CONT'D)		
130	1	PAOZZ	5305-00-253-5625	MS21318-46	98906	SCREW, DRIVE: IDENTIFICATION PLATE, MTG	EA	4
130	2	PAOZZ	9905-01-032-7105	11655665	19207	PLATE, VEHICLE IDEN- TIFICATION: M48A5 SEE GROUP 2210	EA	1
130	3	PAOZZ	7690-00-575-5426	5294596	19207	DECAL: FLAG SET, SEE GROUP 2210	EA	1
130	4	PAOZZ	5340-00-530-5021	8690466	19207	STRAP, WEBBING: TOW HOOK (1), RAMMER (1), BORE BRUSH (1), TRACK LINK PULLER (1)	EA	4
130	5	PAOZZ	7690-00-880-1168	5397676	19207	DECAL: RAMMER, SEE GROUP 2210	EA	1
130	6	PAOZZ	7690-00-880-1171	5294459	19207	DECAL: RATIONS, SEE GROUP 2210	EA	2
130	7	PAOZZ	5340-00-339-3768	8690475	19207	STRAP, WEBBING: TRACK CONNECTING FIXTURE (2), STOVE (1)	EA	3
130	8	PAOZZ	7690-00-880-1172	5235437	19207	DECAL: STOVE, SEE GROUP 2210	EA	1
130	9	PAOZZ	7690-00-974-9302	5397646	19207	DECAL: TRACK CONN FIXTURE, SEE GROUP 2210	EA	1
130	10	PAOZZ	5340-00-753-8741	8690463	19207	STRAP, WEBBING: EXTENSION HANDLE	EA	2
130	11	PAOZZ	5340-00-664-0864	8690469	19207	STRAP, WEBBING: FIRST AID KIT (1), HOIST (1), AXE, SHOVEL, CLEANING RODS, AND CAL .50 BARREL (1)	EA	3
130	12	PAOZZ	7690-00-679-5748	5294470	19207	DECAL: FIRST AID KIT, SEE GROUP 2210	EA	1
130	13	PAOZZ	2540-00-586-7579	8690464	19207	STRAP, WEBBING: TRACK ADJ WRENCH (2), MATTOCK HANDLE AND SLEDGE HAMMER (1)	EA	3
130	14	PAOZZ	7690-00-880-1165	5397678	19207	DECAL: TOOL BAG, SEE GROUP 2210	EA	1
130	15	PAOZZ	7690-00-880-1166	5397665	19207	DECAL: TRACK ADJ WRENCH SEE GROUP 2210	EA	1
130	16	PAOZZ	7690-00-880-1169	5397631	19207	DECAL: PANEL SET, SEE GROUP 2210	EA	1
130	17	PAOZZ	7690-00-974-9303	5397644	19207	DECAL: CROWBAR, SEE GROUP 2210	EA	1
130	18	PAOZZ	7690-00-880-1170	5294461	19207	DECAL: CLEANING RODS, SEE GROUP 2210	EA	1
130	19	PAOZZ	7690-00-880-1163	5397683	19207	DECAL: TRIGGER TYPE OILER, SEE GROUP 2210	EA	1

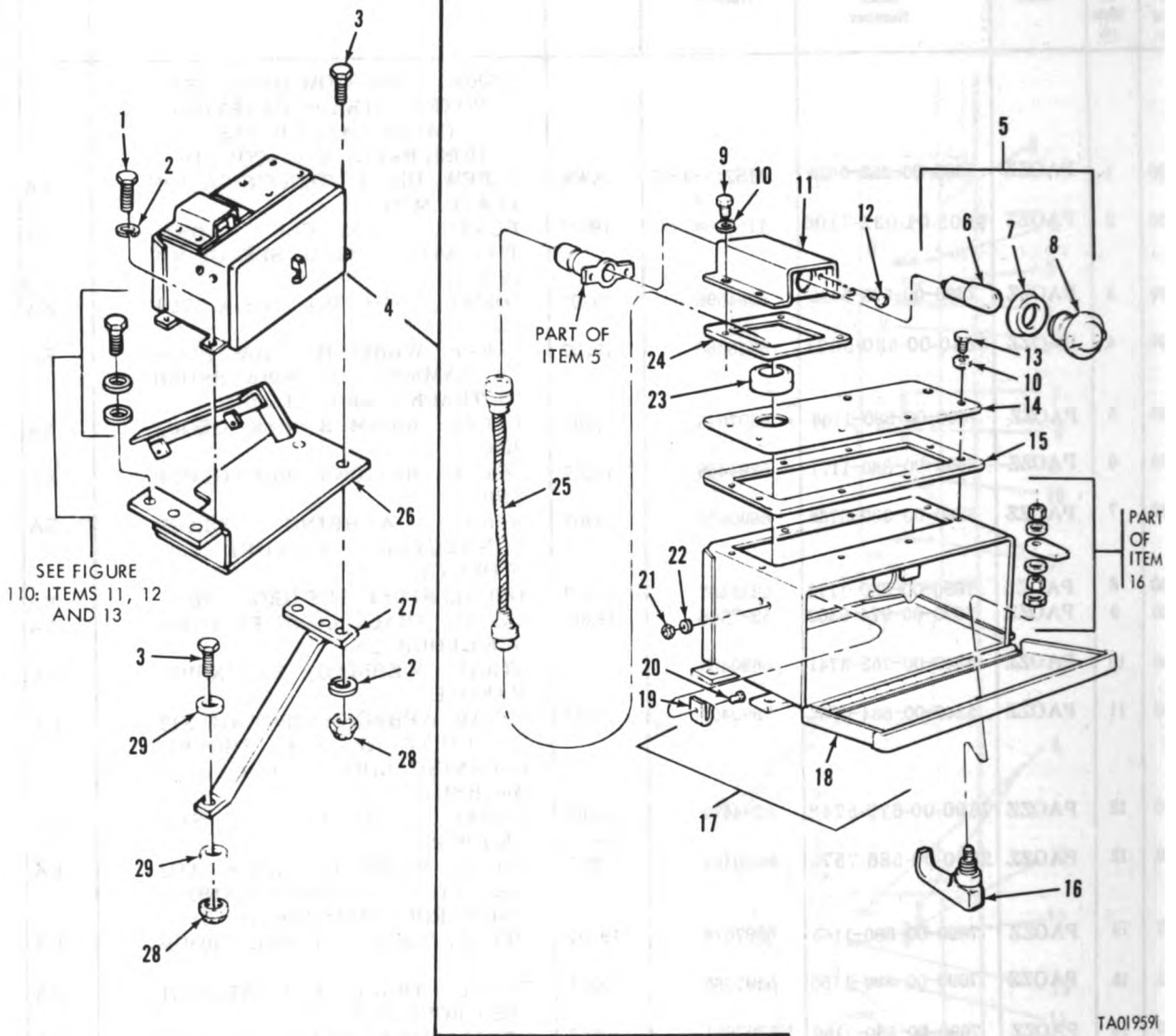

Figure 131. External handset box assembly and related parts.

TA019591

(1) Illustration		(2) SMR Code	(3) National Stock Number	(4) Part Number	(5) FSCM	(6) Description Usable On Code	(7) U/ M	(8) Qty Inc In Unit
(a) Fig No.	(b) Item No.							
131	1	PAOZZ	5305-00-289-8209	MS90725-58	96906	REELS, HOSE REELS, ETC. (CONT'D)		
						SCREW, CAP, HEXAGON HEAD:	EA	2
131	2	PAOZZ	5310-00-637-9541	MS35338-46	96906	HANDSET BOX	EA	4
131	3	PAOZZ	5305-00-289-4511	MS90725-64	96906	WASHER, LOCK: HANDSET BOX	EA	3
						SCREW, CAP, HEXAGON HEAD:	EA	3
						BOX AND SUPPORT (2), FENDER SUPPORT (1)		
131	4	PAOOO	2590-00-763-7334	10940778	19207	HANDSET, BOX ASSEMBLY:	EA	1
						EXTERNAL PHONE		
131	5	PAOOO	6210-00-377-7528	10915363	19207	LIGHT, INDICATOR: HANDSET BOX WARNING	EA	1
131	6	PAOZZ	6240-00-155-7967	8168874	19207	LAMP, INCANDESCENT	EA	1
121	7	PAOZZ	5330-00-297-6329	7358626	19207	GASKET	EA	1
131	8	PAOZZ	6210-00-877-7524	10915316	19207	LENS, LIGHT	EA	1
131	9	PAOZZ	5205-00-068-0502	MS90725-6	96906	SCREW, CAP, HEXAGON HEAD:	EA	4
						LIGHT HSG		
131	10	PAOZZ	5310-00-582-5965	MS35338-44	96906	WASHER, LOCK: LIGHT HSG (4), PLATE (4)	EA	8
131	11	PAOZZ	2590-00-725-5264	10915328	19207	HOUSING: TELEPHONE HAND- SET INDICATOR LIGHT	EA	1
C	131	PAOZZ	5305-01-030-4259	178459	21450	SCREW, LOCKWASHER: LIGHT INDICATOR	EA	2
	131	PAOZZ	5305-00-225-8838	MS90725-4	96906	SCREW, CAP, HEXAGON HEAD: PLATE	EA	4
	131	XAOZZ		10915281	19207	PLATE: BOX COVER	EA	1
	131	PAOZZ	5330-00-804-1593	10915282	19207	GASKET, RUBBER: BOX COVER	EA	1
	131	PAOZZ	2590-00-869-0419	10940989	19207	LATCH ASSEMBLY	EA	1
	131	XAOOO		10940777	19207	BOX, HANDSET	EA	1
	131	PAOZZ	5965-00-107-4276	10940774	19207	COVER ASSEMBLY	EA	1
	131	PAOZZ	5340-00-107-4370	10915317	19207	CLIP, SPRING TENSION: HANDSET LEAD	EA	1
C	131	PAOZZ	5305-00-889-3002	MS35206-242	96906	SCREW, MACHINE: CLIP	EA	2
C	131	PAOZZ	5310-00-934-9757	MS35649-282	96906	NUT, PLAIN, HEXAGON: CLIP	EA	2
C	131	PAOZZ	5310-00-559-0070	MS35333-38	96906	WASHER, LOCK: CLIP	EA	2
C	131	PAOZZ	5325-01-078-5180	MS35489-52	96906	GROMMET, RUBBER: LIGHT LEAD	EA	1
C	131	PAOZZ	5330-00-804-1592	10915319	19207	GASKET: LIGHT HSG	EA	1
C	131	PAOZZ	2590-00-107-1260	10915364	19207	HARNES ASSEMBLY: BOX LIGHT	EA	1
	131	PAOZZ	5340-00-135-4492	11644966	19207	SUPPORT: TELEPHONE HANDSET	EA	1
	131	PAOZZ	2510-00-421-8953	11645699	19207	SUPPORT, FENDER: HANDSET BOX	EA	1
	131	PAOZZ	5310-00-930-8214	MS51968-7	96906	NUT, SELF LOCKING: BOX AND SUPPORT (2), BOX SUPPORT (1)	EA	3
	131	PAOZZ	5310-00-809-4061	MS27183-15	96906	WASHER, FLAT: BOX FENDER SUPPORT TO HULL (2)	EA	2

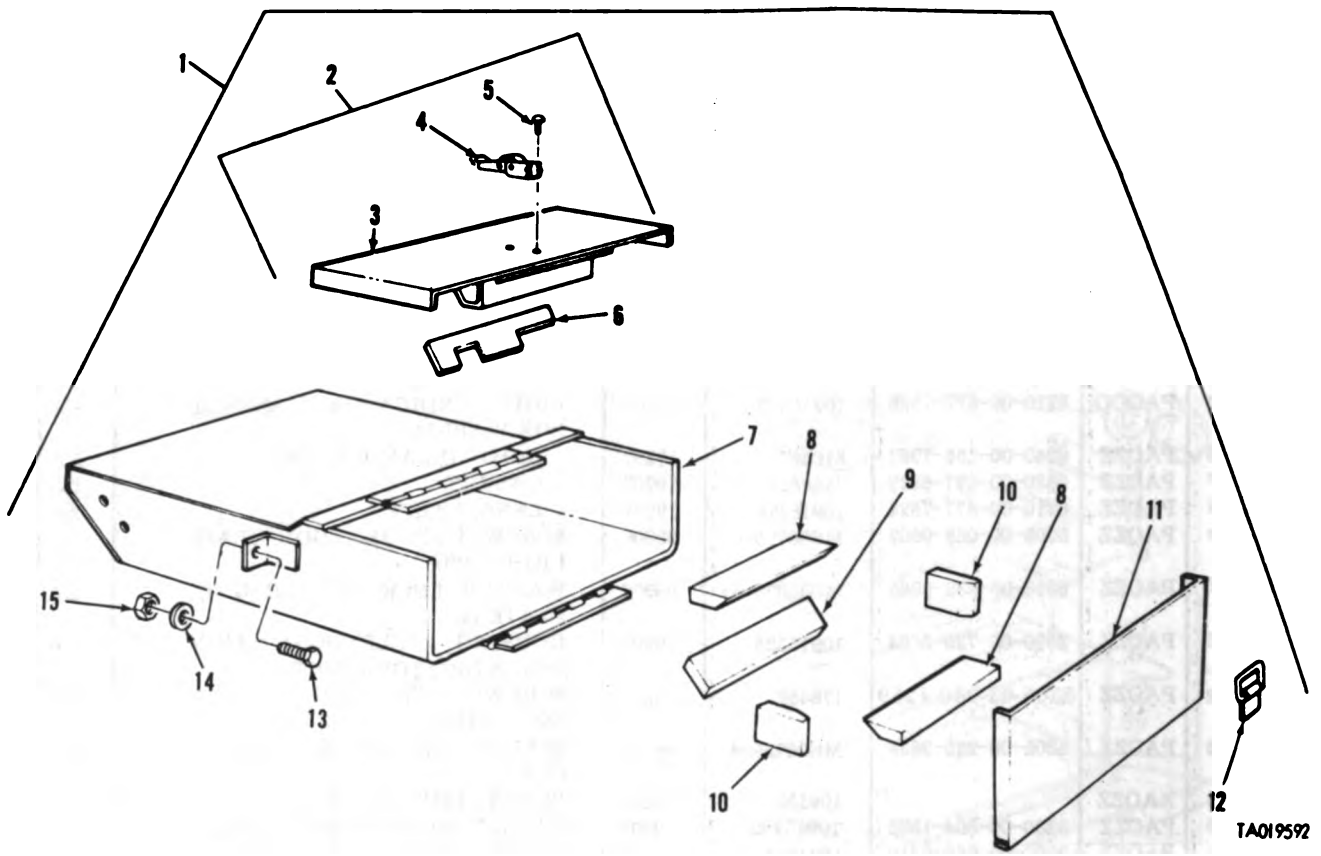
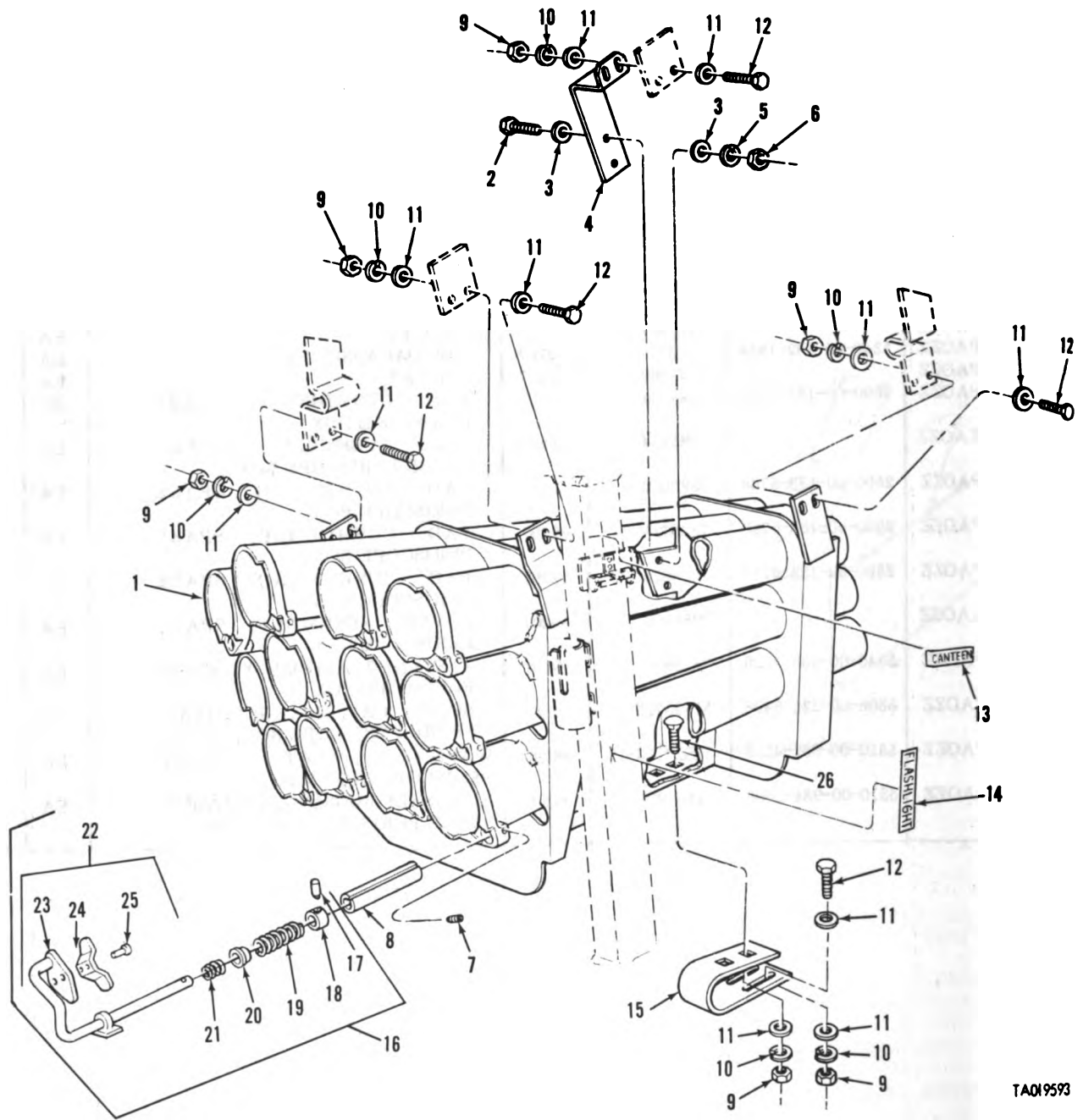

Figure 132. Driver's spare periscope stowage box assembly and related parts.

(1) Illustration		(2) SMR Code	(3) National Stock Number	(4) Part Number	(5) FSCM	(6) Description <i>Usable On Code</i>	(7) U/ M	(8) Qty Inc In Unit
(a) Fig No.	(b) Item No.							
132	1	PBOOO	2510-00-799-2283	7992283	19207	GROUP: 1808 STOWAGE RACKS, BOXES, STRAPS, CARRYING CASES, CABLE REELS, HOSE REELS, ECT. (CONT'D) BOX ASSEMBLY, PERISCOPE: DRIVER'S SPARE PERISCOPE STOWAGE	EA	1
132	2	XAOOO		7985463	19207	COVER ASSEMBLY: SPARE PERISCOPE BOX	EA	1
132	3	XAOZZ		7985467	19207	COVER	EA	1
132	4	PAOZZ	5340-00-492-1834	7719884	19207	CLAMP ASSEMBLY	EA	1
132	5	PAOZZ		7721869	19207	RIVET	EA	2
132	6	PAOZZ	2590-00-133-5789	7985469	19207	PAD, CUSHIONING: SPARE PERISCOPE BOX	EA	1
132	7	XAOZZ		7985464	19207	BODY ASSEMBLY: DRIVER'S SPARE PERISCOPE BOX	EA	1
132	8	PAOZZ	2590-00-133-5788	7528626	19207	PAD, CUSHIONING: SPARE PERISCOPE BOX	EA	2
132	9	PAOZZ	2590-00-133-5785	7528628	19207	PAD, CUSHIONING: SPARE PERISCOPE BOX	EA	1
132	10	PAOZZ	2590-00-133-5787	7528625	19207	PAD, CUSHIONING: SPARE PERISCOPE BOX	EA	2
132	11	XAOZZ		7985468	19207	COVER ASSEMBLY: SPARE PERISCOPE BOX	EA	1
132	12	PAOZZ	5340-00-465-7126	7528630	19207	FASTENER ASSEMBLY: SPARE PERISCOPE BOX	EA	1
132	13	PAOZZ	5306-00-225-8498	MS90725-33	96906	SCREW, CAP, HEXAGON HEAD: SPARE PERISCOPE BOX, MTG	EA	2
132	14	PAOZZ	5310-00-081-4219	MS27183-12	96906	WASHER, FLAT: SPARE PERISCOPE BOX, MTG	EA	2
132	15	PAOZZ	5310-00-984-3806	MS51922-9	96906	NUT, SELF-LOCKING, HEXAGON: SPARE PERISCOPE BOX, MTG	EA	2



TA019593

Figure 133. Left ammunition rack and related parts.

(1) Illustration		(2) SMR Code	(3) National Stock Number	(4) Part Number	(5) FSCM	(6) Description <i>Usable On Code</i>	(7) U/ M	(8) Qty Inc In Unit
(a) Fig No.	(b) Item No.							
						GROUP: 1808 STOWAGE RACKS, BOXES, STRAPS, CARRYING CASES, CABLE REELS, HOSE REELS, ETC. (CONT'D)		
133	1	PAFFF		11615419	19207	RACK, AMMUNITION, LEFT: STOWAGE	EA	1
133	2	PAOZZ	5305-00-071-2067	MS90728-111	96906	SCREW, CAP, HEXAGON HEAD: UPPER RACK BRACKET MTG	EA	2
133	3	PAOZZ	5310-00-809-5998	MS27183-18	96906	WASHER, FLAT: UPPER RACK BRACKET MTG	EA	4
133	4	XBOZZ		11615459-1	19207	BRACKET, MOUNTING: UPPER AMMO RACK, L	EA	1
133	5	PAOZZ	5310-00-584-5272	MS35338-48	96906	WASHER, LOCK: UPPER RACK BRACKET MTG	EA	2
133	6	PAOZZ	5310-00-768-0318	MS51967-14	96906	NUT, PLAIN, HEXAGON: UPPER RACK BRACKET MTG	EA	2
133	7	PAOZZ		10947548	19207	SCREW, SET: TUBE RTNG	EA	24
133	8	PAOZZ		10941007	19207	TUBE, SLOTTED: HANDLE ASSY MTG	EA	12
133	9	PAOZZ	5310-00-761-8706	MS15967-15	96906	NUT, PLAIN, HEXAGON: AMMO RACK MTG, L	EA	10
133	10	PAOZZ	5310-00-584-5272	MS35338-48	96906	WASHER, LOCK: AMMO RACK MTG, L	EA	20
133	11	PAOZZ	5310-00-809-5998	MS27183-18	96906	WASHER, FLAT: AMMO RACK MTG, L	EA	10
133	12	PAOZZ	5305-00-071-2069	MS90728-113	96906	SCREW, CAP, HEXAGON HEAD: AMMO RACK MTG L	EA	10
133	13	PAOZZ	7690-00-679-5745	5294469	19207	DECAL: CANTEEN, SEE GROUP 2210	EA	1
133	14	PAOZZ	7690-00-679-5749	5294468	19207	DECAL: FLASHLIGHT, SEE GROUP 2210	EA	1
133	15	PAOZZ		11590823	19207	BRACKET, MOUNTING: LOWER AMMO RACK, L	EA	1
133	16	AOOOO		10941027	19207	HANDLE ASSEMBLY: AMMO RTNG	EA	12
133	17	KFOZZ		10941002	19207	PIN, STRAIGHT, HEADLESS, PART OF KIT 5703546	EA	1
133	18	KFOZZ		10940986	19207	SLEEVE, GUIDE: PART OF KIT 5703546	EA	1
133	19	KFOZZ		10887531	19207	SPRING, HELICAL, EXTENSION: PART OF KIT 5703546	EA	1
133	20	KFOZZ		10941001	19207	PLUG, MACHINE THREAD: PART OF KIT 5703564	EA	1
133	21	KFOZZ		10887530	19207	SPRING, HELICAL, EXTENSION	EA	1
133	22	PAOOO	2590-00-920-7530	10941019	19207	HANDLE, PULL	EA	1
133	23	XAOZZ		10941003	19207	HANDLE	EA	1
133	24	PAOZZ	5340-00-766-1933	10873152	19207	SPRING	EA	1
133	25	PAOZZ	5320-00-843-4062	MS20613-5P7	96906	RIVET	EA	2
133	26	PAOZZ	5308-00-159-5578	MS35751-125	96906	SCREW, MACHINE: LOWER RACK BRACKET MTG	EA	2
133		PAOZZ	2590-00-920-7532	5703546	19207	PARTS KIT: AMMO RACK	EA	1
133	17					PIN		
133	18					SLEEVE		
133	19					SPRING		
133	20					PLUG		
133	21					SPRING		

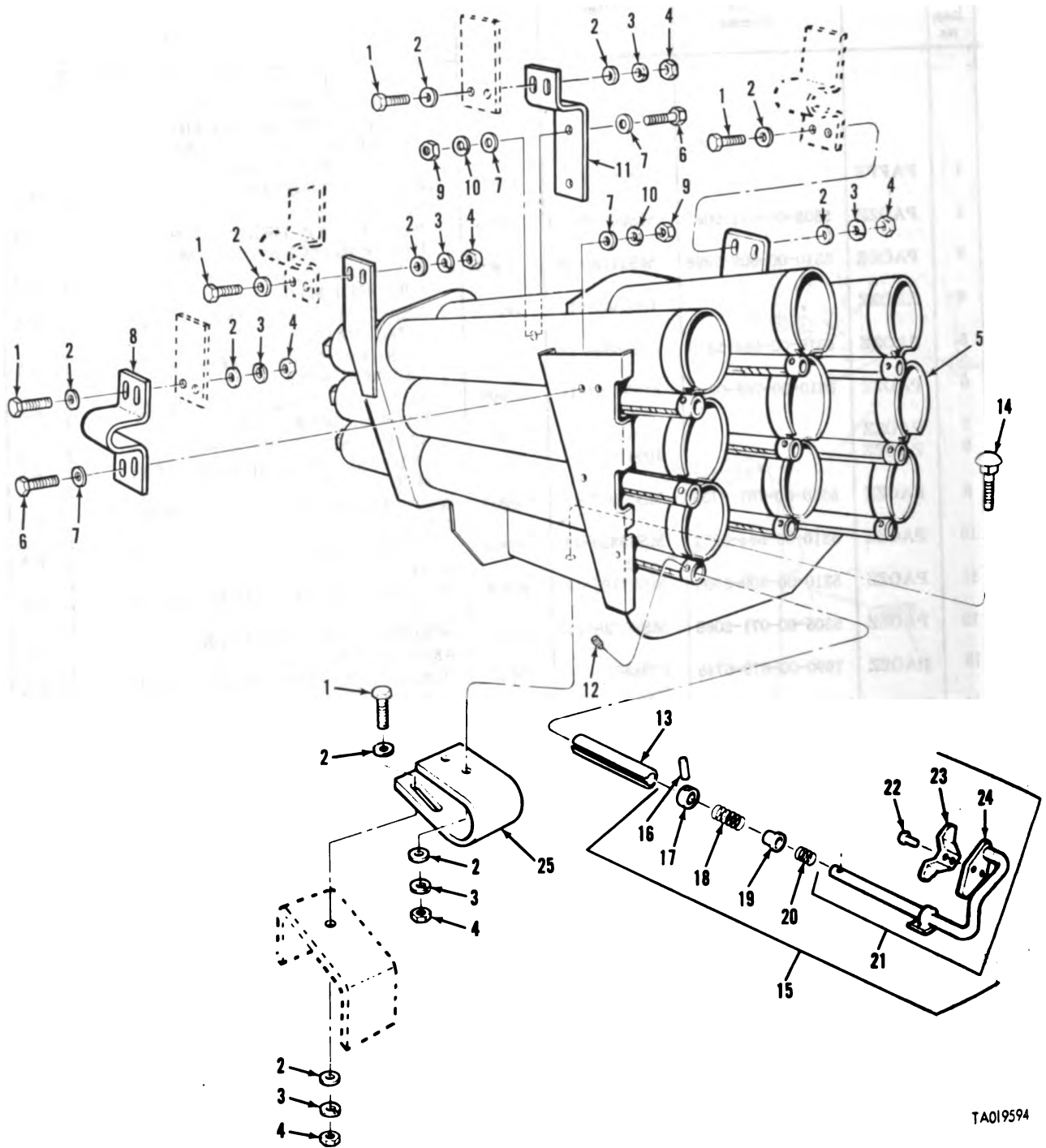

TA019594

Figure 134. Right ammunition rack and related parts.

(1) Illustration		(2) SMR Code	(3) National Stock Number	(4) Part Number	(5) FSCM	(6) Description Usable On Code	(7) U/ M	(8) Qty Inc In Unit
(a) Fig No.	(b) Item No.							
						GROUP: 1808 STOWAGE RACKS, BOXES, STRAPS, CARRYING CASES, CABLE, REELS, HOSE REELS, ETC. (CONT'D)		
134	1	PAOZZ	5305-00-071-2069	MS90728-113	96906	SCREW, CAP, HEXAGON HEAD: AMMO RACK MTG, R	EA	10
134	2	PAOZZ	5310-00-809-5998	MS27183-18	96906	WASHER, FLAT: AMMO RACK MTG, R	EA	20
134	3	PAOZZ	5310-00-584-5272	MS35338-48	96906	WASHER, LOCK: AMMO RACK MTG, R	EA	10
134	4	PAOZZ	5310-00-761-3706	MS51967-15	96906	NUT, PLAIN, HEXAGON: R AMMO RACK, MTG	EA	10
134	5	PAFFF		11608433	19207	RACK, AMMUNITION, RIGHT: STOWAGE	EA	1
134	6	PAOZZ	5305-00-782-9496	MS90728-111	96906	SCREW, CAP, HEXAGON HEAD: UPPER RACK BRACKETS, MTG	EA	4
134	7	PAOZZ	5310-00-809-5998	MS27183-18	96906	WASHER, FLAT: UPPER RACK BRACKETS, MTG	EA	8
134	8	XBOZZ		11615416	19207	BRACKET, MOUNTING	EA	1
134	9	PAOZZ	5310-00-768-0318	MS51967-14	96906	NUT, PLAIN, HEXAGON: UPPER RACK BRACKETS, MTG	EA	4
134	10	PAOZZ	5310-00-584-5272	MS35338-48	96906	WASHER, LOCK: UPPER RACK BRACKETS, MTG	EA	4
134	11	XBOZZ		11615459-2	19207	BRACKET, MOUNTING	EA	1
134	12	PAOZZ		10947548	19207	SCREW, SET: SLOTTED TUBE	EA	18
134	13	PAOZZ		10941008	19207	TUBE, SLOTTED: HANDLE ASSY, MTG	EA	9
134	14	PAOZZ	5306-00-159-5578	MS35751-125	96906	SCREW, MACHINE: LOWER RACK BRACKET, MTG	EA	2
134	15	AOOOO		10941018	19207	HANDLE ASSEMBLY: AMMO RTNG	EA	9
134	16	KFOZZ		10941002	19207	PIN, STRAIGHT, HEADLESS: PART OF KIT 5703546	EA	1
134	17	KFOZZ		10940986	19207	SLEEVE, GUIDE: PART OF KIT 5703546	EA	1
134	18	KFOZZ		10887531	19207	SPRING, HELICAL EXTENSION: PART OF KIT 5703546	EA	1
134	19	KFOZZ		10941001	19207	PLUG, MACHINE THREAD: PART OF KIT 5703546	EA	1
134	20	KFOZZ		10887530	19207	SPRING, HELICAL, EXTENSION: PART OF KIT 5703546	EA	1
134	21	PAOOO	2590-00-941-5436	10941006	19207	HANDLE, PULL	EA	1
134	22	PAOZZ	5320-00-843-4062	MS20613-5P7	96906	RIVET, SOLID	EA	2
134	23	PAOZZ	5340-00-766-1933	10873152	19207	SPRING	EA	1
134	24	XAOZZ		10941004	19207	HANDLE	EA	1
134	25	PAOZZ		11590623	19207	BRACKET, MOUNTING: LOWER AMMO RACK, R	EA	1
134		PAOZZ	2590-00-920-7532	7503546	19207	PARTS KIT: AMMO RACK HANDLE	EA	1
134	16					PIN	EA	1
134	17					SLEEVE	EA	1
134	18					SPRING	EA	1
134	19					PLUG	EA	1
134	20					SPRING	EA	1

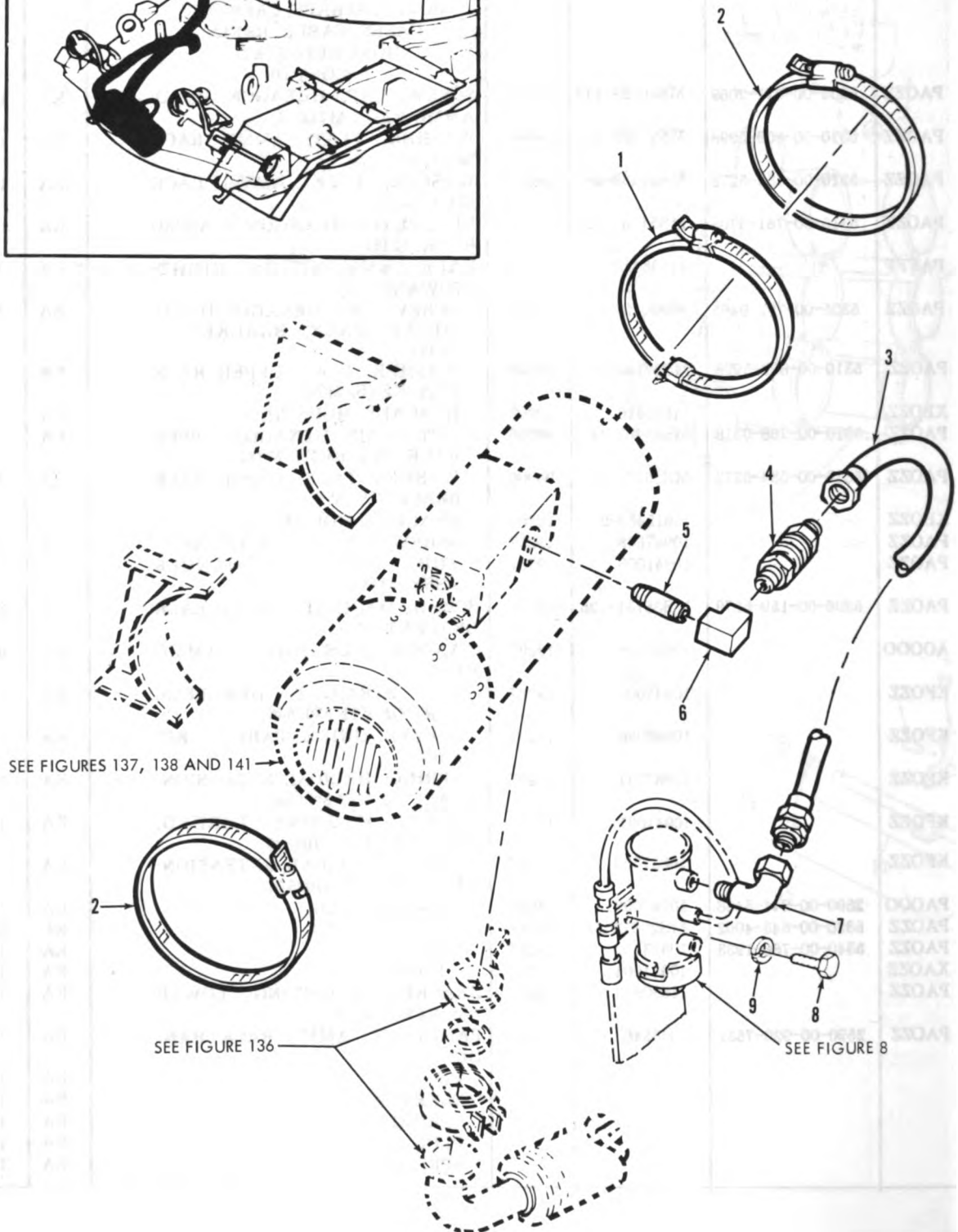
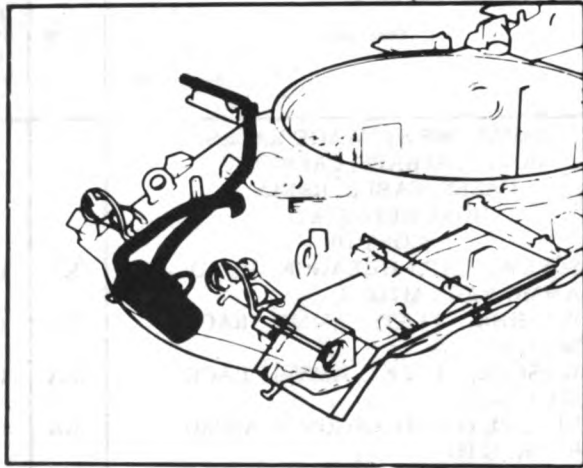

TA019595

Figure 135. Personnel heater mounting clamps, fuel line, and related parts.

(1) Illustration		(2) SMR Code	(3) National Stock Number	(4) Part Number	(5) FSCM	(6) Description <i>Usable On Code</i>	(7) U/ M	(8) Qty Inc In Unit
(a) Fig No.	(b) Item No.							
						GROUP: 22 BODY CHASSIS OR HULL, AND ACCESSORY ITEMS		
						GROUP: 2202 ACCESSORY ITEMS		
135	1	PAOZZ	4730-00-908-6293	MS35842-15	96906	CLAMP, HOSE: EXH TUBE RTNR TO HTR MTG (CLAMPS IN- STALLED IN TANDEM)	EA	2
135	2	PAOZZ	4730-01-018-6706	11668848	19207	CLAMP, MOUNTING: PERS HTR	EA	2
135	3	PAOZZ	2540-00-878-4194	10870453	19207	HOSE ASSEMBLY, RUBBER: PERS HTR FUEL	EA	1
135	4	PAOZZ	4730-00-620-0932	8675112	19207	COUPLER ASSEMBLY, QUICK- DISCONNECT: PERS HTR FUEL HOSE	EA	1
135	5	PAOZZ	4730-00-921-8624	MS51953-6	96906	NIPPLE, PIPE: ELBOW TO PERS HTR	EA	1
135	6	PAOZZ	4730-00-227-7915	8388931	19207	ELBOW: NIPPLE TO COUPLER ASSY	EA	1
135	7	PAOZZ	4730-00-278-4496	MS39202-3	96906	ELBOW: HOSE ASSY TO FUEL PUMP	EA	1
135	8	PAOZZ	5306-00-068-0506	MS90726-6	96906	SCREW, CAP, HEXAGON HEAD: FUEL PUMP MTG	EA	2
135	9	PAOZZ	5310-00-082-5965	MS35338-44	96906	WASHER, LOCK: FUEL PUMP MTG	EA	2

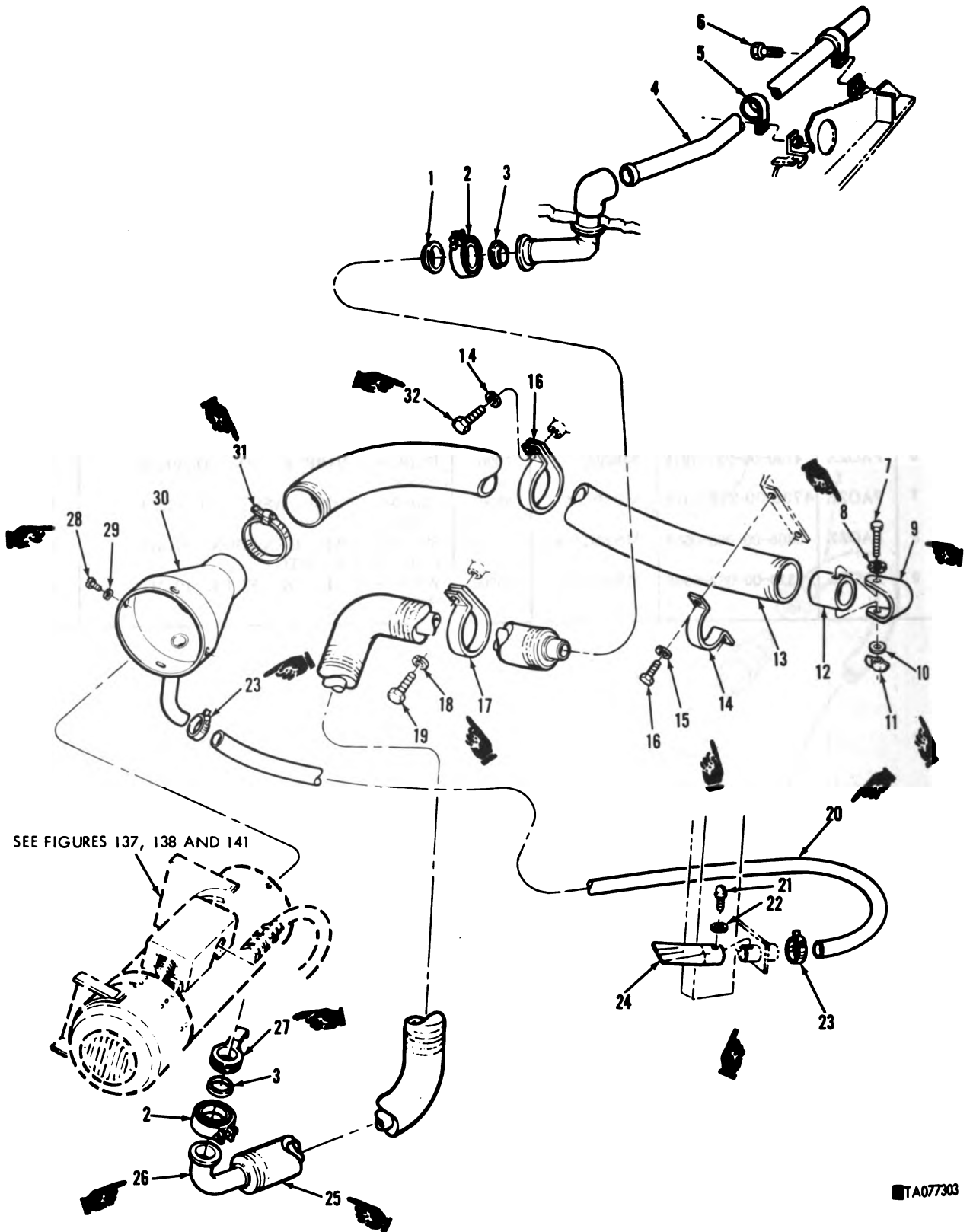
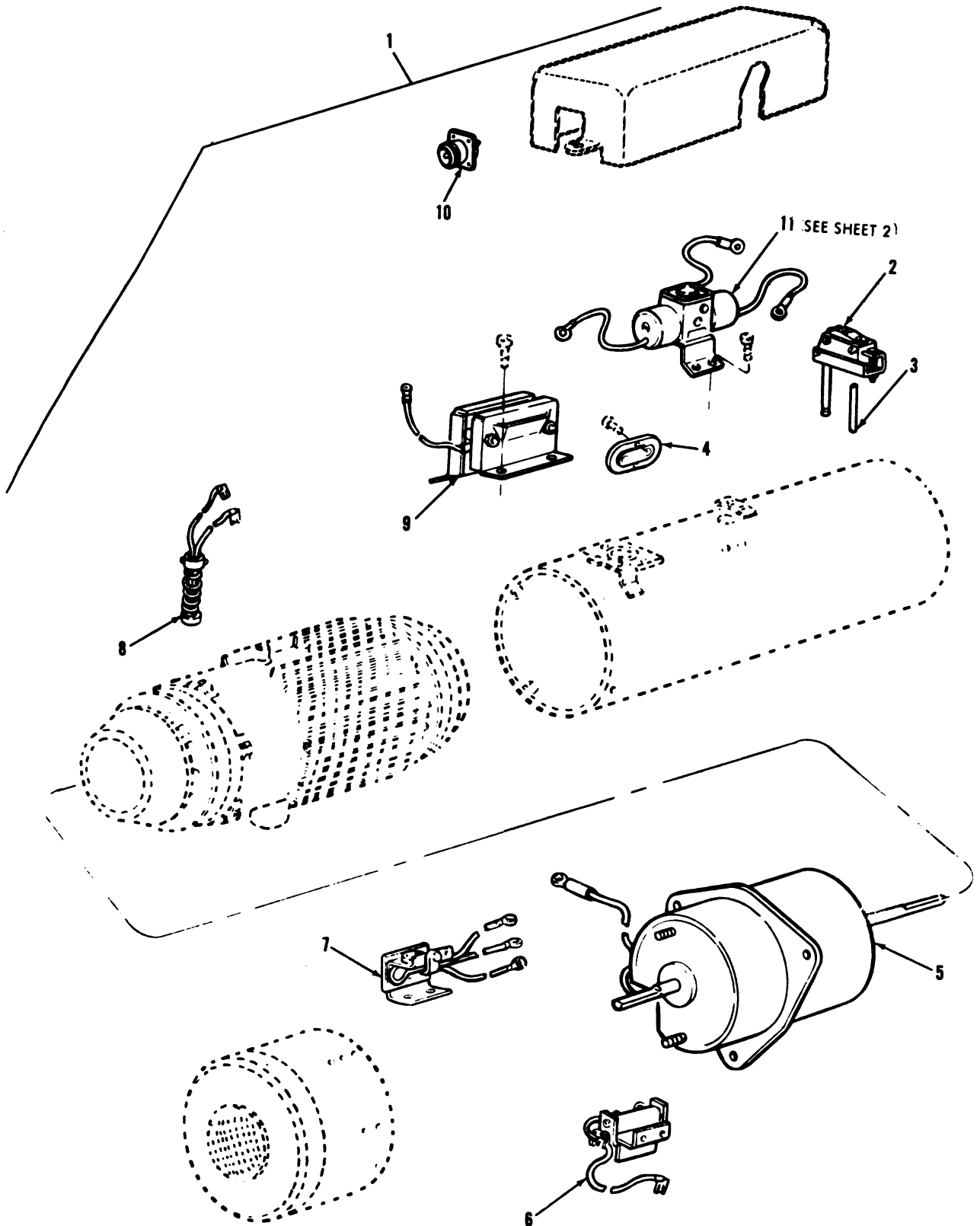

Figure 136 Personnel heater warm air ducts, exhaust lines, and related parts.

(1) Illustration		(2) SMR Code	(3) National Stock Number	(4) Part Number	(5) FSCM	(6) Description Usable On Code	(7) U/ M	(8) Qty Inc In Unit
(a) Fig No.	(b) Item No.							
						GROUP: 2202 ACCESSORY ITEMS (CONT'D)		
	136	1	PAOZZ	4730-00-226-2142	10870074	19207	FLANGE: INNER EXH TUBE TO ELBOW	EA 1
C	136	2	PAOZZ	5340-01-047-5418	8728247	19207	COUPLING, CLAMP, GROOVED: EXH TUBE TO HTR (1), EXH TUBE TO ELBOW (1)	EA 2
	136	3	PAOZZ	2540-00-947-7464	11591283	19207	SLEEVE: EXH TUBE TO HTR (1), EXH TUBE TO ELBOW (1)	EA 2
C	136	4	PAOZZ	2990-01-032-3880	12252621	19207	TUBE, METAL: HTR OUTER EXH	EA 1
	136	5	PAOZZ	5340-00-849-8603	8730058	19207	CLAMP, LOOP: OUTER EXH TUBE MTG	EA 2
	136	6	PAOZZ	5305-00-269-2805	MS90726-62	96906	SCREW, CAP, HEXAGON HEAD: OUTER EXH TUBE MTG CLAMP	EA 2
C	136	7	PAOZZ	5305-01-005-6715	MS51849-77	96906	SCREW, MACHINE: DEFLECTOR TO TUBE ASSY	EA 1
N	136	8	PAOZZ	5310-00-596-7691	MS35335-32	96906	WASHER, LOCK	EA 1
C	136	9	PAOZZ	2540-00-962-1170	8729495	19207	DEFLECTOR: PERS HTR HISE AIR	EA 1
C	136	10	PAOZZ	5310-00-809-8546	MS27183-8	96906	WASHER, FLAT: DEFLECTOR TO TUBE ASSY	EA 1
C	136	11	PAOZZ	5310-00-515-9267	MS35425-37	96906	NUT, WIND, PLAIN: DEFLECTOR TO TUBE ASSY	EA 1
C	136	12	PAOZZ	2540-00-962-1158	8729937	19207	TUBE ASSEMBLY: HTR HOSE TO DEFLECTOR	EA 1
C	136	13	PAOZZ	4720-01-031-3316	11674494-2	19207	HOSE, RUBBER: PERS HTR AIR OUTLET	EA 1
C	136	14	PAOZZ	5340-00-454-0320	8730043	19207	CLAMP, RETAINING: PERS HTR HOSE MTG	EA 1
C	136	15	PAOZZ	5310-00-637-9541	MS35338-46	96906	WASHER, LOCK: HOSE RTNG CLAMP SCREW (2), AIR OUTLET HOSE LOOP CLAMP SCREW (1)	EA 3
C	136	16	PAOZZ	5305-00-269-3209	MS90725-58	96906	SCREW, CAP, HEXAGON HEAD: HOSE RTNG CLAMP	EA 2
C	136	17	PAOZZ	5340-00-846-8572	8729486	19207	CLAMP, LOOP: INNER EXH TUBE MTG (1), AIR OUTLET HOSE MTG (1)	EA 2
C	136	18	PAOZZ	5310-00-637-9541	MS35338-46	96906	WASHER, LOCK: EXH TUBE LOOP CLAMP SCREW	EA 1
C	136	19	PAOZZ	5305-00-721-5492	MS90728-57	96906	SCREW, CAP, HEXAGON HEAD: EXH TUBE LOOP CLAMP TO BOSS	EA 1
C	136	20	PAOZZ	4720-01-027-3474	11674494-1	19207	HOSE, RUBBER: PERS HTR AIR OUTLET	EA 1
C	136	21	PAOZZ	5305-01-027-5239	MS21316-24	96906	THUMBSCREW: AIR DEFLECTOR TO BRKT	EA 1
C	136	22	PAOZZ	5310-00-045-3296	MS35338-43	96906	WASHER, LOCK: AIR DEFLECTOR THUMBSCREW	EA 1
C	136	23	PAOZZ	4730-00-908-8193	MS35842-12	96906	CLAMP, HOSE: AIR HOSE TO DEFLECTOR BRKT (1), AIR HOSE TO HTR DUCT OUTLET (1)	EA 2
C	136	24	PBOZZ		12251991	19207	DEFLECTOR: PERS HTR HOSE AIR	EA 1
C	136	25	PAOZZ	2540-01-022-7652	8720755-2	19207	INSULATION, SLEEVE: INNER EXH TUBE	EA 1
C	136	26	PAOZZ	2990-01-023-7858	11674495	19207	TUBE, METAL: PERS HTR EXH, INNER	EA 1
C	136	27	PAOZZ	2540-00-262-1401	CPR104207	19207	RETAINER: EXH TUBE TO HTR	EA 1
C	136	28	PAOZZ	5305-00-088-9044	MS35207-280	96906	SCREW, MACHINE: DUCT TO HTR MTG	EA 4
C	136	29	PAOZZ	5310-00-596-7691	MS35335-32	96906	WASHER, LOCK: DUCT TO HTR MTG SCREW	EA 4

(1) Illustration		(2) SMR Code	(3) National Stock Number	(4) Part Number	(5) FSCM	(6) Description <i>Usable On Code</i>	(7) U/ M	(8) Qty Inc in Unit
(a) Fig No.	(b) Item No.							
C 136	30	PBOZZ		11674478	19207	GROUP: 2202 ACCESSORY ITEMS (CONT'D) DUCT, HEATER, PERSONNEL: AIR OUTLET CLAMP, HOSE: AIR OUTLET HOSE TO DUCT SCREW, CAP, HEXAGON HEAD: OUTLET HOSE CLAMP	EA	1
C 136	31	PAOZZ	4730-00-908-6293	MS35842-15	96906		EA	1
C 136	32	PAOZZ	5305-00-269-2801	MS90726-68	96906		EA	1



TA023341

Figure 137. Personnel heater assembly (part no. 11668862)(sheet 1 of 2).

(1) Illustration		(2) SMR Code	(3) National Stock Number	(4) Part Number	(5) FSCM	(6) Description <i>Usable On Code</i>	(7) U/ M	(8) Qty Inc In Unit
(a) Fig No.	(b) Item No.							
						GROUP: 2202 ACCESSORY ITEMS (CONT'D)		
137	1	PAOHH	2540-01-013-0846	11668862	19207	HEATER ASSEMBLY, COM- BUSTION, MULTIFUEL:	EA	1
137	2	PAOZZ	5930-00-283-6562	CPR109624	19207	SWITCH, FLAME DETECTOR	EA	1
137	3	PAHZZ	2540-00-216-5722	1163060	19207	ROD, NONEXPANSIVE	EA	1
137	4	PAHZZ	5930-00-234-1390	CPR109628	19207	SWITCH, OVERHEAT	EA	1
137	5	PAHHH	6105-00-234-1278	CPR109627	19207	MOTOR ASSEMBLY, 24V-DC	EA	1
137	6	PAHZZ		11668844	19207	VOLTAGE LIMITER ASSEMBLY	EA	1
137	7	PAHZZ		11668845	19207	DIDODE ASSEMBLY	EA	1
137	8	PAOZZ	2540-00-217-5782	11663063	19207	IGNITER	EA	1
137	9	PAOZZ	2540-00-260-5990	CPR109625	19207	CONTROL ASSEMBLY, IG- NITION	EA	1
137	10	PAHZZ	5935-00-852-9611	MS3102R18-11P	96906	CONNECTOR, ELECTRICAL	EA	1
137	11	PAHHH	4810-00-269-8221	CPR109629	19207	VALVE ASSEMBLY, FUEL CON- TROL	EA	1
137	12	KFHZZ		704432	78385	PACKING, PERFORMED: PART OF KIT P/N 5704064	EA	1
137	13	KFHZZ		704406	78385	PACKING, PREFORMED: PART OF KIT P/N 5704064	EA	3
137	14	KFHZZ		720492	78385	CORE: PART OF KIT P/N 5704064	EA	1
137	15	KFHZZ		G704398	78385	DIAPHRAGM ASSEMBLY:	EA	1
137	16	KFHZZ		704580	78385	PART OF KIT P/N 5704064 PACKING, PREFORMED: PART OF KIT P/N 5704064	EA	1
137	17	KFHZZ		474669	78385	GASKET: PART OF KIT P/N 5704064	EA	2
137	18	KFHZZ		735411	78385	SEAL, VALVE: PART OF KIT P/N 5704064	EA	2
137	19	KFHZZ		704898	78385	SCREEN: PART OF KIT P/N 5704064	EA	1
137	20	KFHZZ		G704628	78385	BURNER ASSEMBLY: PART OF KIT P/N CPR 109620	EA	1
137	21	KFHZZ		704206	78385	SCREW, PAN HEAD: PART OF KIT P/N CPR109620	EA	6
137	22	KFHZZ		704371-1	78385	YARN: PART OF KIT P/N CPR109621	EA	1
137	23	KFHZZ		704678	78385	WASHER, CERAMIC FIBRE: PART OF KIT P/N CPR109621	EA	1
137	24	KFHZZ		704665	78385	FUEL VAPORIZER: PART OF KIT P/N CPR109621	EA	1
137	25	KFHZZ		704190	78385	WASHER, FLAT: PART OF KIT P/N CPR109621	EA	1
137	26	KFHZZ		704630	78385	WASHER, CERAMIC FIBRE: PART OF KIT P/N CPR109621	EA	1
137	27	KFHZZ		704206	78385	SCREW, PAN HEAD: PART OF KIT P/N CPR109621	EA	1
137		PAHZZ	2540-00-198-2478	5704064	19207	PARTS KIT, FUEL CONTROL VALVE	EA	1
137	12					PACKING, PREFORMED	EA	1
137	13					PACKING, PREFORMED	EA	3
137	14					CORE	EA	2
137	15					DIAPHRAM ASSEMBLY	EA	1
137	16					PACKING, PREFORMED	EA	1
137	17					GASKET	EA	2
137	18					SEAL, VALVE	EA	2
137	19					SCREEN	EA	1
137		PAHZZ	2540-00-255-0775	CPR109620	19207	PARTS KIT, BURNER REPLACE- MENT	EA	1
137	20					BURNER ASSEMBLY	EA	1
137	21					SCREW, PAN HEAD	EA	6

(1) Illustration		(2) SMR Code	(3) National Stock Number	(4) Part Number	(5) FSCM	(6) Description <i>Usable On Code</i>	(7) U/ M	(8) Qty Inc In Unit
(a) Fig No.	(b) Item No.							
137		PAHZZ	2540-00-255-0777	CPR109621	19207	GROUP: 2202 ACCESSORY ITEMS (CONT'D)		
137	22					PARTS KIT, BURNER REPAIR YARN	EA	1
137	23					WASHER, CERAMIC FIBRE	EA	1
137	24					FUEL VAPORIZER	EA	1
137	25					WASHER, FLAT	EA	1
137	26					WASHER, CERAMIC FIBRE	EA	1
137	27					SCREW, PAN HEAD	EA	1
137		PAHZZ		11668846	19207	PARTS KIT, MOTOR OVERHAUL (NON-ILLUSTRATED COM- PONENTS)	EA	1

This page intentionally left blank.

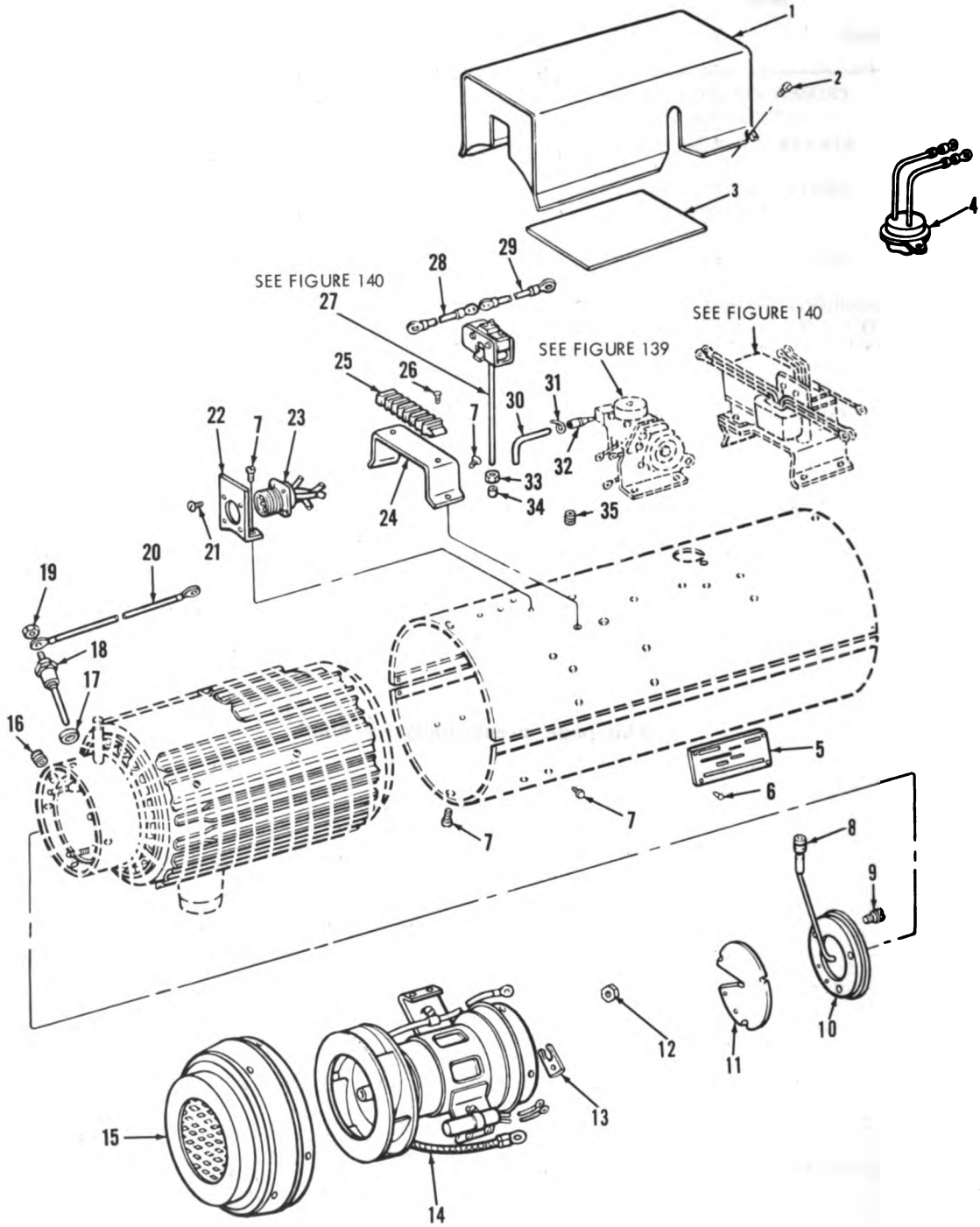

Figure 138. Personnel heater assembly (part no. 11601809).

TA019597

(1) Illustration		(2) SMR Code	(3) National Stock Number	(4) Part Number	(5) FSCM	(6) Description <i>Usable On Code</i>	(7) U/ M	(8) Qty Inc In Unit
(a) Fig No.	(b) Item No.							
						GROUP: 2202 ACCESSORY ITEMS (CONT'D) NOTE THE FOLLOWING REPAIR PARTS ARE REQUIRED FOR HEATER PART NO. 11601809 ONLY.		
138	1	XDOZZ		C52861G1-1	46522	COVER, RELAY ASSEMBLY: HTR CONTROL	B EA	1
138	2	XDOZZ		2251-1032-06 -17	46522	SCREW, MACHINE: CONTROL COVER MTG	B EA	4
138	3	PAOZZ	7690-00-458-0058	C54182G1	46522	MARKER, IDENTIFICATION: WIRING DIAGRAM, SEE GROUP 2210	B EA	1
138	4	PAOZZ	6680-00-443-9839	B52845G1	46522	THERMOSTAT: HTR OVER- HEAT LIMIT	B EA	1
138	5	PAHZZ		C13693G54	46522	PLATE, IDENTIFICATION; PERS HTR SEE GROUP 2210	B EA	1
138	6	PAHZZ	5305-00-954-5207	MS24621-8	96906	SCREW, TAPPING: IDENTIFICA- TION PLATE	B EA	4
138	7	PAHZZ	5305-00-888-5859	2251-1032-06 -17	46522	SCREW, MACHINE: RCPT CONN BRKT TO HTR HSG (2), BLOWER ASSY TO HTR HSG (4), AIR INTAKE COVER TO HTR HSG (4), TERM STRIP BRKT TO HTR HSG (2)	B EA	12
138	8	KFHZZ		A52364G1	46522	GROMMET: FUEL TUBE, BURNER PLATE PART OF KIT 5703782	B EA	1
138	9	KFHZZ		2251-1032-06 -17	46522	SCREW, MACHINE: BURNER PLATE ASSY PART OF KIT 5703782	B EA	4
138	10	KFHZZ		11640552	19207	PLATE ASSEMBLY: BURNER, PART OF KIT 5703782	B EA	1
138	11	KFHZZ		B54181G1	46522	PLATE, PREHEATER: PERS HTR, PART OF KIT 5703782	B EA	1
138	12	KFHZZ		42-0832-17	46522	NUT, PLAIN HEXAGON: BURNER PLATE PART OF KIT 5703782	B EA	3
138	13	KFHZZ		11640551	19207	BRACKET: THERMOSTAT, PART OF KIT 5703782	B EA	1
138	14	PAHZZ	2540-00-891-1133	C52831G1	46522	BLOWER ASSEMBLY: PERS HTR	B EA	1
138	15	XAHZZ		C52836G1-1	46522	COVER ASSEMBLY: BLOWER AIR INTAKE	B EA	1
138	16	PAHZZ	5325-00-866-3650	B50035G2	46522	GROMMET, RUBBER: BLOWER HEAD	B EA	1
138	17	PAHZZ	5330-00-127-5327	A52342G1	46522	GASKET: FUEL IGNITER	B EA	1
138	18	PAHZZ	2540-00-941-8681	8737690	19207	IGNITER: PERS HTR	B EA	1
138	19	PAHZZ	5310-00-456-2635	42-1032-17	46522	NUT: HTR IGNITER LEAD	B EA	1
138	20	XAHZZ		B50553G11-5	46522	LEAD ASSEMBLY: IGNITER, FUEL	B EA	1
138	21	PAHZZ	5305-00-088-6284	2210-0632-04 -17	46522	SCREW, CAP, HEXAGON HEAD: RCPT MTG	B EA	4
138	22	XAHZZ		B52840G1-1	46522	BRACKET: RCPT MTG	B EA	1
138	23	PAHZZ	5935-00-498-8653	B52809G1	46522	CONNECTOR, RECEPTACLE: ELEC, PERS HTR	B EA	1
138	24	XAHZZ		B52872G1-1	46522	BRACKET ASSEMBLY: TER- MINAL STRIP	B EA	1
138	25	XAOZZ		M22012-56	46522	STRIP, TERMINAL: PERS HTR	B EA	1
138	26	PAHZZ	5305-00-443-7997	2010-0832-08 -13	46522	SCREW, CAP, ROUND HEAD: TERM STRIP MTG	B EA	2

(1) Illustration		(2) SMR Code	(3) National Stock Number	(4) Part Number	(5) FSCM	(6) Description <i>Usable On Code</i>	(7) U/ M	(8) Qty Inc In Unit
(a) Fig No.	(b) Item No.							
						GROUP: 2202 ACCESSORY ITEMS (CONT'D)		
138	27	PAHZZ	5930-00-475-5537	8376101	19204	SWITCH, FLAME: AIR HTR	B	EA 1
138	28	XAOZZ		B50074G4-6	46522	LEAD ASSEMBLY: THERMOSTAT FLAME SW	B	EA 1
138	29	XAOZZ		B50074G6-3	46522	LEAD ASSEMBLY: THERMOSTAT FLAME SW	B	EA 1
138	30	PAHZZ		A52789G4	46522	HOSE, FUEL: PERS HTR	B	EA 1
138	31	PAHZZ		CSBA	05657	CLAMP, HOSE: HTR FUEL	B	EA 2
138	32	PAHZZ	4710-00-903-2761	A52857G1	46522	TUBE ASSEMBLY, METAL: HTR FUEL	B	EA 1
138	33	PAOZZ	5310-00-775-5173	A14434G1	46522	NUT, PLAIN HEXAGON: THERMO- STAT SW	EA	1
138	34	PAOZZ	3120-00-662-0692	A14435G1	46522	FERRULE: THERMOSTAT FLAME SW	B	EA 1
138	35	PAOZZ	5325-00-866-3650	B50035G2	46522	GROMMET, RUBBER: THERMO- STAT SW	B	EA 1
138	--	PAHZZ	2540-00-498-3839	5703782	19207	PARTS KIT: PERS HTR	B	EA 1
138	8					GROMMET	EA	1
138	9					SCREW	EA	4
138	10					PLATE ASSEMBLY	EA	1
138	11					PLATE	EA	1
138	12					NUT	EA	3
138	13					BRACKET	EA	1

This page intentionally left blank.

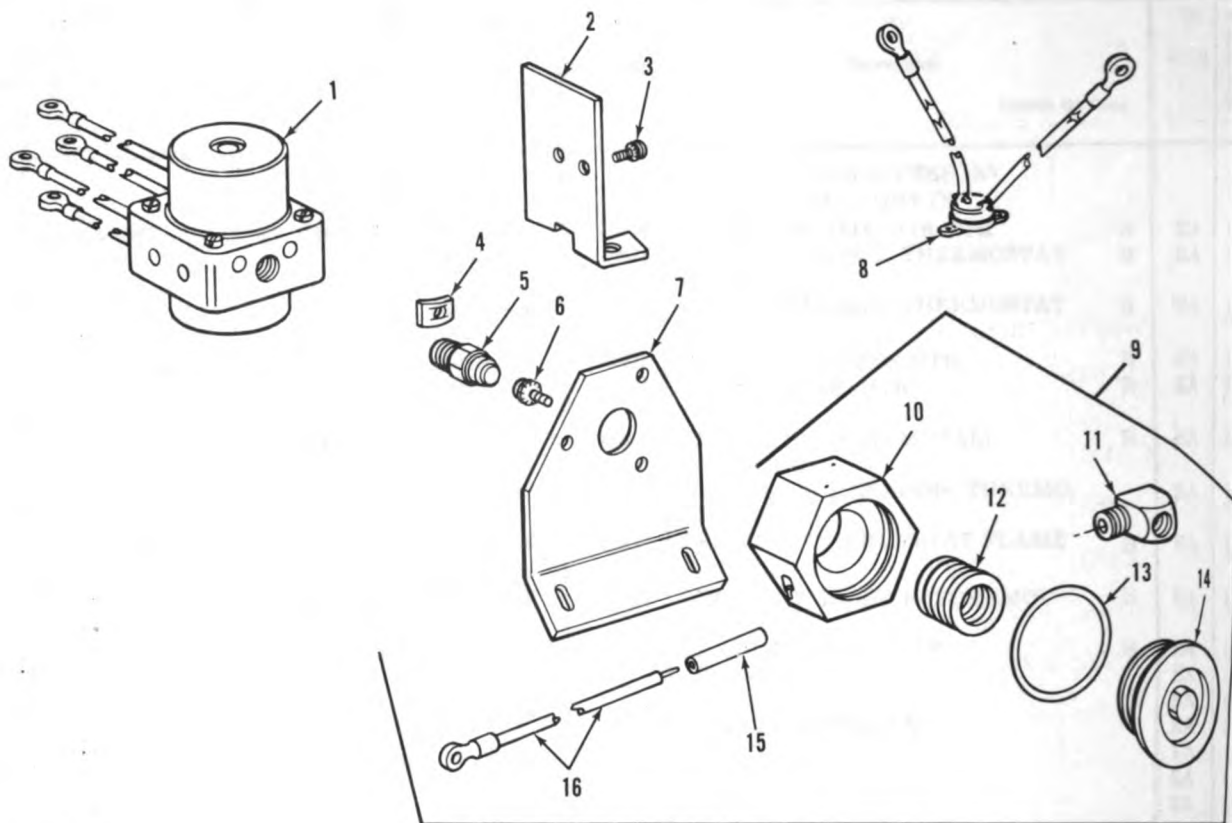

TA019598

Figure 139. Personnel heater fuel control valve assembly and related parts (heater part no. 11601809).

(1) Illustration		(2) SMR Code	(3) National Stock Number	(4) Part Number	(5) FSCM	(6) Description <i>Usable On Code</i>	(7) U/ M	(8) Qty Inc In Unit
(a) Fig No.	(b) Item No.							
						GROUP: 2202 ACCESSORY ITEMS (CONT'D) NOTE THE FOLLOWING REPAIR PARTS ARE REQUIRED FOR HEATER PART NO. 11601809 ONLY.		
139	1	PAHZZ	2540-00-968-7786	8737695	19207	VALVE ASSEMBLY: HEATER FUEL CONTROL	B EA	1
139	2	XAHZZ		B52844G1-1	46522	BRACKET: VALVE ASSY	B EA	1
139	3	PAHZZ		2251-0832-06 -17	46522	SCREW, ASSEMBLED WASHER: VALVE TO BRKT	B EA	2
139	4	XAHZZ		M30002-83	46522	NUT, PUSH-ON: VALVE ASSY	B EA	2
139	5	XAHZZ		A1523	46522	NIPPLE: PWR UNIT, FUEL VALVE	B EA	1
139	6	PAHZZ	5305-00-888-5859	2251-1032-06 -17	46522	SCREW, MACHINE: FILTER ASSY TO BRKT	B EA	3
139	7	XAHZZ		A52842G1-1	46522	BRACKET: FUEL VALVE FIL- TER ASSY	B EA	1
139	8	PAHZZ	2590-00-941-8680	8737698	19207	THERMOSTAT ASSEMBLY: FILTER	B EA	1
139	9	PAHHH	2540-00-968-7783	8737696	19207	FILTER ASSEMBLY: HTR FUEL CONTROL VALVE	B EA	1
139	10	XAHZZ		B52852G1-1	46522	BODY ASSEMBLY, FUEL VALVE FILTER	B EA	1
139	11	XAHZZ		A1522	46522	ELBOW, FUEL VALVE FILTER	B EA	1
139	12	FKHZZ		8720792	19207	ELEMENT, FUEL FILTER: PART OF KIT 8720291	B EA	1
139	13	KFHZZ		7413738	19207	PACKING, PREFORMED, FUEL FILTER PART OF KIT 8720291	B EA	1
139	14	XAHZZ		A52855G1-1	46522	CAP ASSEMBLY, FUEL VALVE FILTER	B EA	1
139	15	XAHZZ		A4843	46522	INSULATOR, SLEEVE: FIL- TER HEAD LEAD	B EA	1
139	16	XAHZZ		B50526G6-5	46522	LEAD ASSEMBLY, ELECTRICAL: FILTER	B EA	1
139	--	PAHZZ	2540-00-627-9450	8720291	19207	PARTS KIT: FUEL FILTER, PERS HTR	EA	1
139	12					ELEMENT	EA	1
139	13					PACKING	EA	1

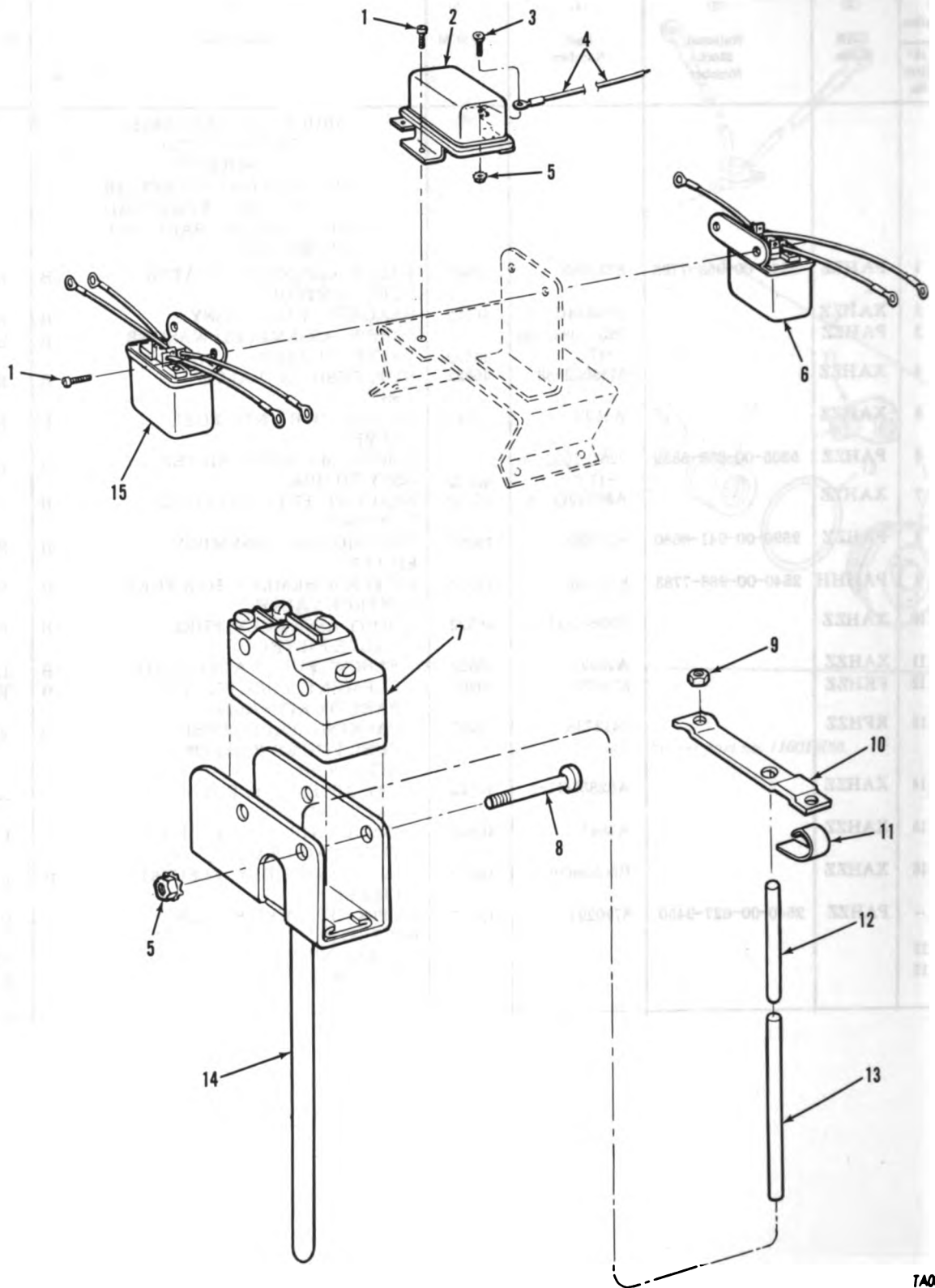

Figure 140. Personnel heater relays, thermostatic switch, and related parts (heater part no. 11601809).

TAD19599

(1) Illustration		(2) SMR Code	(3) National Stock Number	(4) Part Number	(5) FSCM	(6) Description <i>Usable On Code</i>	(7) U/ M	(8) Qty Inc In Unit
(a) Fig No.	(b) Item No.							
						GROUP: 2202 ACCESSORY ITEMS (CONT'D) NOTE THE FOLLOWING REPAIR PARTS ARE REQUIRED FOR HEATER PART NO. 11601809 ONLY.		
140	1	PAHZZ	5305-00-888-5859	2251-1032-06 -17	46522	SCREW, MACHINE: IGNITER RELAY MTG (2), FUEL CON- TROL AND TEMP SW RELAY MTG (4)	B EA	6
140	2	PAHZZ	2540-00-968-7785			RELAY: IGNITER, PERS HTR	B EA	1
140	3	PAHZZ	5305-00-443-7998	8737699 2060-0632-04	19207	SCREW, CAP. BINDING: IGNITER RELAY LEAD	B EA	2
140	4	XAHZZ		-41	46522	LEAD ASSEMBLY, ELECTRICAL: IGNITER RELAY	B EA	1
140	5	PAHZZ		B50074G11-6	46522	NUT, PLAIN HEXAGON: IGNITER RELAY LEAD (2), SW TO FRAME ASSY (2)	B EA	4
140	6	PAHZZ	2540-00-055-2813	42-0632-13	46522	RELAY ASSEMBLY: TEMP FUEL CONTROL SW	B EA	1
140	7	PAHZZ	5930-00-669-8287	8737832	19207	SWITCH, HEAT SENSITIVE: FLAME DETECTOR	B EA	1
140	8	PAHZZ	5305-00-401-0843	A17836G1	46522	SCREW, MACHINE: SW TO FRAME MTG	B EA	2
140	9	PAHZZ	5310-00-239-8016	2210-0632-16 -13	46522	NUT: SW ADJUSTING	B EA	2
140	10	XAHZZ		A51701G1	46522	LEVER: SW ASSY	B EA	1
140	11	XAHZZ		A51695G1	46522	SPRING: SW ASSY	B EA	1
140	12	KFHZZ		A51696G1 10947053	46522 19207	ROD, STAINLESS STEEL: FLAME SW PART OF KIT 10947055	B EA	1
140	13	KFHZZ		10947054	19207	ROD, QUARTZ: FLAME SW PART OF KIT 10947055	B EA	1
140	14	XAHZZ		B51725G1	46522	FRAME ASSEMBLY: THERMO- STATIC SW ASSY	B EA	1
140	15	PAHZZ	2540-00-693-5458			RELAY: FUEL CONTROL	B EA	1
140	--	PAHZZ	2590-00-925-8050	8737694-1 10947055	19207 19207	PARTS KIT: ROD ASSY, THER- MOSTATIC FLAME SW	B EA	1
140	12					ROD	EA	1
140	13					ROD	EA	1

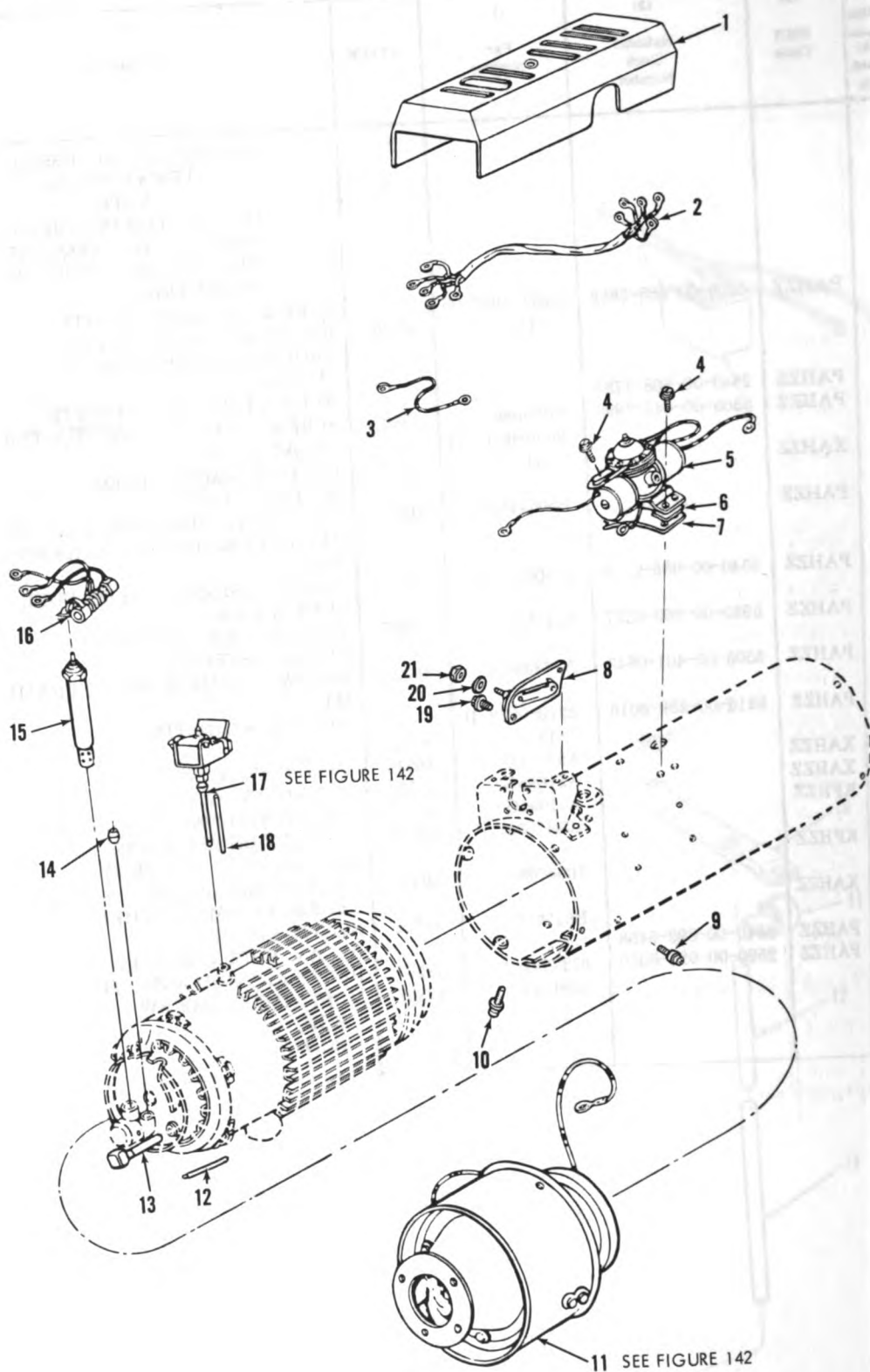

Figure 141. Personnel heater assembly (part no. 7748716).

(1) Illustration		(2) SMR Code	(3) National Stock Number	(4) Part Number	(5) FSCM	(6) Description <i>Usable On Code</i>	(7) U/ M	(8) Qty Inc In Unit
(a) Fig No.	(b) Item No.							
						GROUP: 2202 ACCESSORY ITEMS (CONT'D) NOTE THE FOLLOWING REPAIR PARTS ARE REQUIRED FOR HEATER PART NO. 7748716 ONLY.		
141	1	PAOZZ	2540-00-986-5178	G701250	57733	GUARD ASSEMBLY: HTR CONTROLS	B EA	1
141	2	PAOZZ	2590-00-628-1246	G700117	78385	WIRING HARNESS: HTR CONTROLS	B EA	1
141	3	XAHZZ		G700549	57733	LEAD, ELECTRICAL: HTR	B EA	1
141	4	PAHZZ		17792	57733	SCREW: CONTROL VALVE ASSY TO HTR	B EA	3
141	5	PAHZZ	2540-00-654-4450	7748718	19207	VALVE ASSEMBLY, FUEL: HTR	B EA	1
141	6	PAHZZ	5330-00-972-8229	701186	78385	GASKET: FUEL VALVE ASSY	B EA	2
141	7	PAHZZ	5330-00-168-5396	701185	57733	GASKET: FUEL VALVE ASSY	B EA	1
141	8	PAHZZ	5930-00-322-9441	8359600	19207	SWITCH, THERMOSTATIC: OVERHEAT	B EA	1
141	9	PAHZZ	5305-00-404-1458	700406	57733	SCREW, MACHINE: BLOWER ASSY TO HTR HSG	B EA	4
141	10	PAHZZ	5305-00-165-8126	700404	57733	SCREW: BLOWER ASSY TO HTR HSG	B EA	4
141	11	PAHHH	2930-00-792-3233	G700682	78385	MOTOR AND BLOWER AS- SEMBLY: HTR	B EA	1
141	12	PAHZZ	9390-00-319-5934	8720781	19207	WICK: FUEL COMBUSTION CHAMBER	B EA	1
141	13	PAHZZ	2540-00-854-4451	7748722	19207	INLET ASSEMBLY: FUEL COMBUSTION	B EA	1
141	14	XAHZZ		MS39177-4	96906	SLEEVE: HTR FLAME DETECTOR	B EA	1
141	15	PAOZZ	4520-00-790-8417	7324355	19207	IGNITER ASSEMBLY: HTR	B EA	1
141	16	PAOZZ	5905-00-610-3290	G489068	57733	RESISTOR ASSEMBLY: FIXED WIRE, PREHEAT	B EA	1
141	17	PAHZZ	2540-00-049-4199	7971642	19207	SWITCH, FLAME DETECTOR: HTR	B EA	1
141	18	PAHZZ	5930-00-587-5021	7951586	19207	ROD, QUARTZ: FLAME DETECTOR	B EA	1
141	19	PAHZZ	5305-00-508-1178	7951215	19207	SCREW, LOCKWASHER: THERMO- STATIC SW	B EA	2
141	20	PAHZZ	5310-00-056-2735	MS35338-56	96906	WASHER, LOCK: THERMOSTATIC SW	B EA	2
141	21	PAHZZ	5310-00-606-8281	8720160	19207	NUT, SELF-LOCKING, HEXA- GON: THERMOSTATIC SW	B EA	2

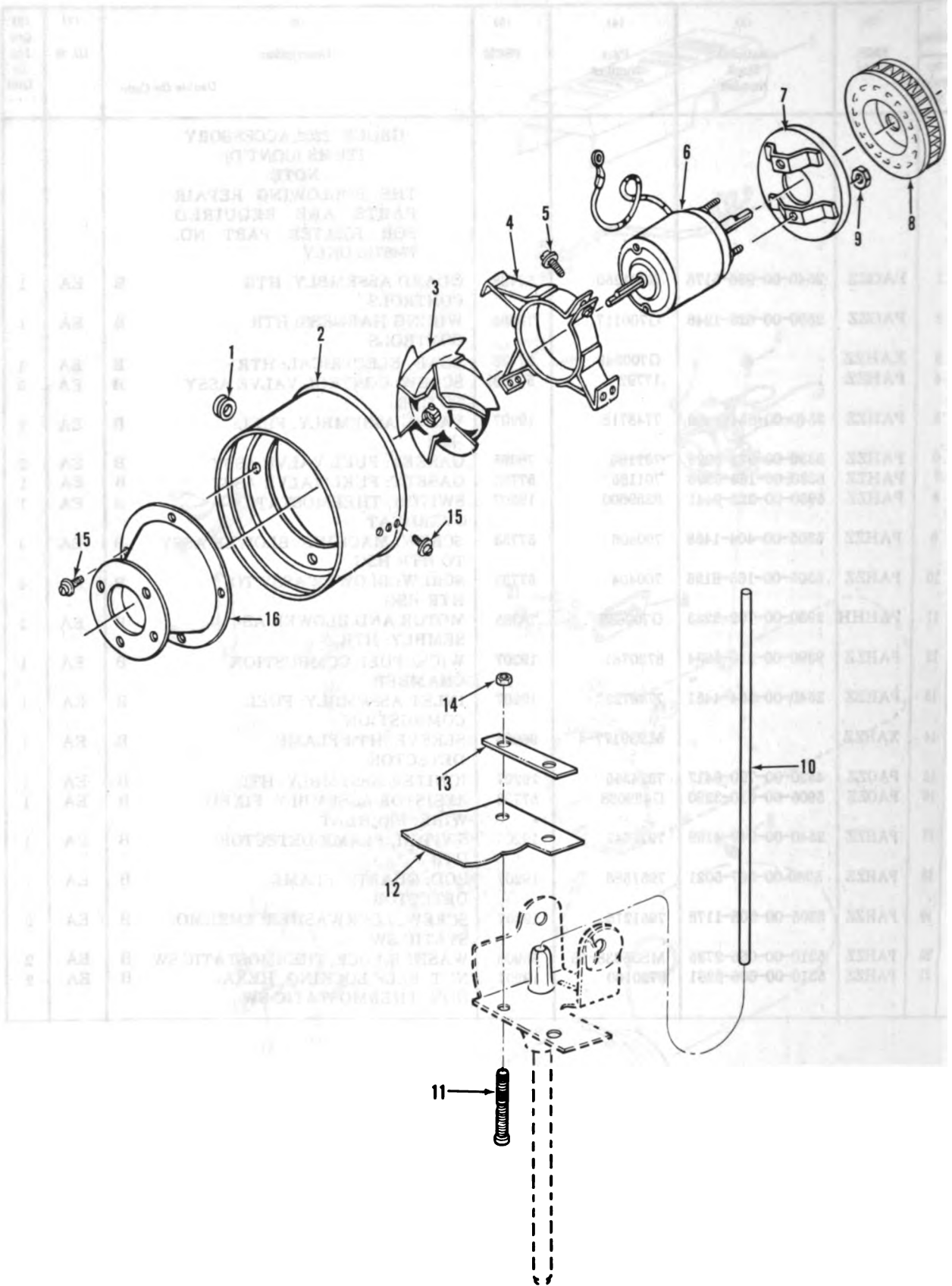

Figure 142. Personnel heater blower and flame detector switch assemblies (heater part no. 7748716).

(1) Illustration		(2) SMR Code	(3) National Stock Number	(4) Part Number	(5) FSCM	(6) Description <i>Usable On Code</i>	(7) U/ M	(8) Qty Inc In Unit
(a) Fig No.	(b) Item No.							
						GROUP: 2202 ACCESSORY ITEMS (CONT'D) NOTE THE FOLLOWING REPAIR PARTS ARE REQUIRED FOR HEATER PART NO. 77448716 ONLY.		
142	1	XAHZZ		488993	78385	GROMMET, RUBBER: BLOWER HSG	B EA	1
142	2	XAHZZ		G700683	57733	SHELL ASSEMBLY: BLOWER HSG	B EA	1
142	3	XAHZZ		G700655	57733	WHEEL, HEATER BLOWER: AIR INTAKE	B EA	1
142	4	XAHZZ		8682425	19207	SUPPORT ASSEMBLY: BLOWER MTR	B EA	1
142	5	XAHZZ		79308	57733	BOLT, MACHINE: MTR SUP- PORT	B EA	1
142	6	XAHZZ		7974047	19207	MOTOR, DIRECT CURRENT: BLOWER ASSY	B EA	1
142	7	XAHZZ		G700749	78385	COVER ASSEMBLY: BLOWER ASSY	B EA	1
142	8	XAHXZ		8682420	19207	IMPELLER, AIR: COMBUS- TION HTR	B EA	1
142	9	XAHZZ		7951221	19207	NUT, PLAIN HEXAGON: COVER ASSY TO MTR	B EA	2
142	10	PAHZZ		8735914	19207	ROD, HEATER, MULTI-FUEL: FLAME DETECTOR	B EA	1
142	11	PAHZZ	5305-00-984-6221	MS35208-234	96906	SCREW, MACHINE: FLAME DE- TECTOR SW	B EA	2
142	12	PAHZZ	5330-00-491-0315	7971871	19207	GASKET: FLAME DETECTOR SW	B EA	1
142	13	PAHZZ		7971840	19207	SPACER: FLAME DETECTOR SW BRKT	B EA	2
142	14	PAHZZ	5310-00-606-8281	8720160	19207	NUT, SELF-LOCKING: FLAME DETECTOR SW	B EA	2
142	15	XAHZZ		170916	78385	SCREW, ASSEMBLED LOCKWASHER: HTR HSG ASSY TO SHELL ASSY (4), MTR SUPPORT TO SHELL ASSY (6)	B EA	10
142	16	XAHZZ		G700684	57733	HOUSING ASSEMBLY: HTR BLOWER	B EA	1

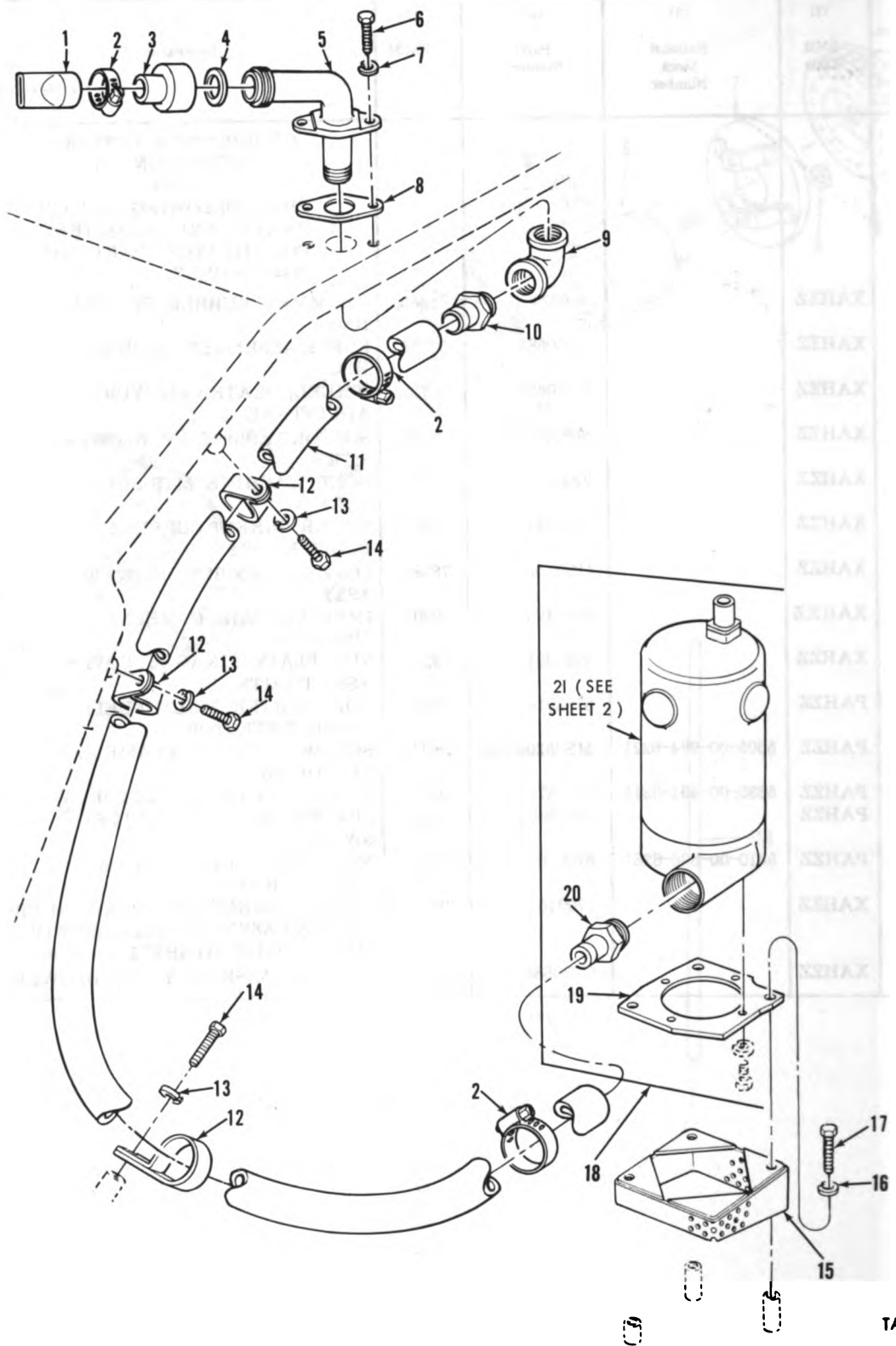
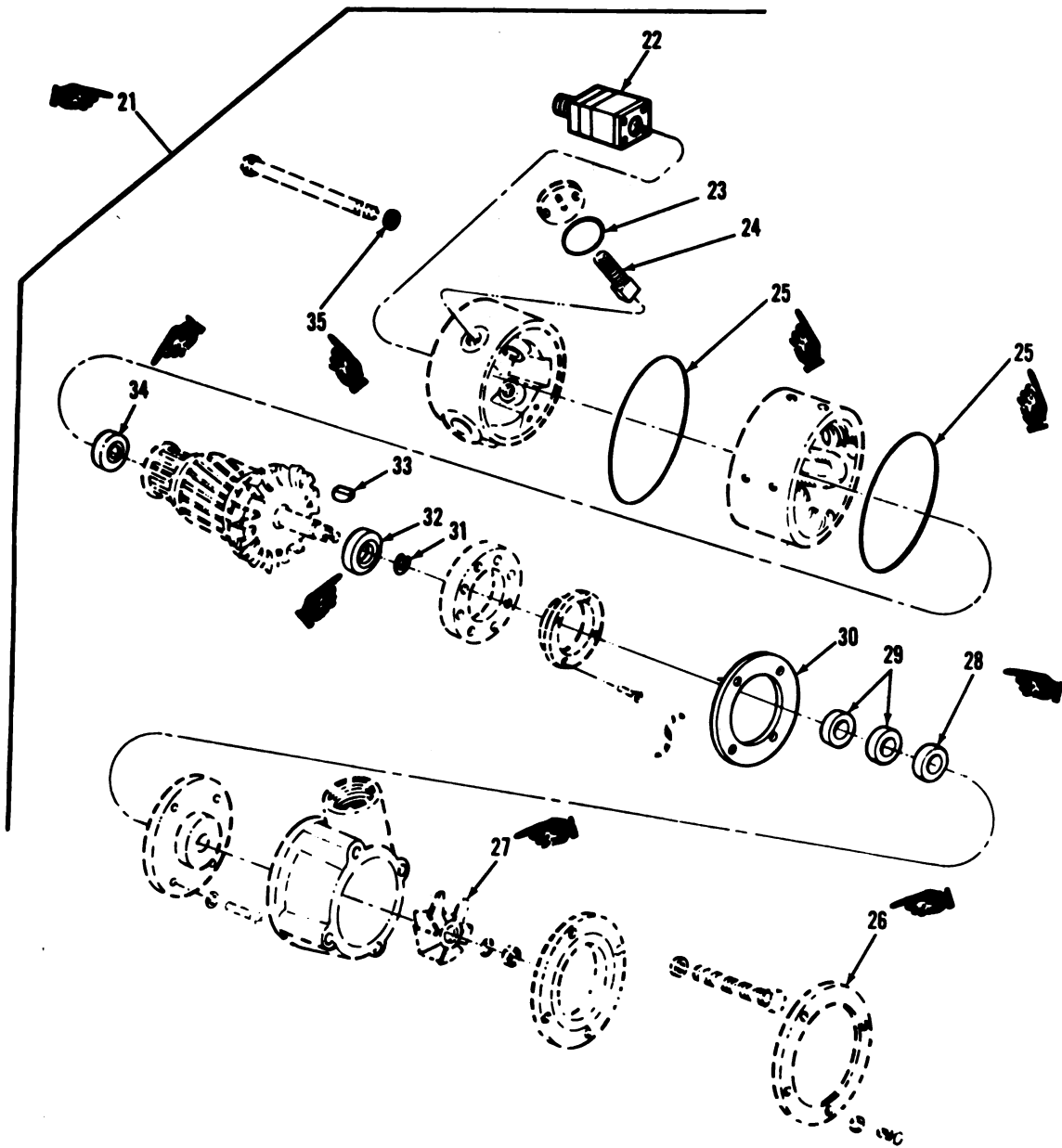

Figure 143. Bilge pump, discharge hose, and related parts (sheet 1 of 2).

TA019602



■ TA077304

Figure 143. Bilge pump, discharge hose, and related parts (sheet 2 of 2).

(1) Illustration		(2) SMR Code	(3) National Stock Number	(4) Part Number	(5) FSCM	(6) Description Usable On Code	(7) U/ M	(8) Qty Inc In Unit
(a) Fig No.	(b) Item No.							
143	1	PAOZZ	5330-00-636-1438	7857678	19207	GROUP: 2205 BILGE PUMPS SEAL: BILGE PUMP OUTLET LINE CLAMP: BILGE PUMP OUTLET LINE SEAL (1), HOSE TO OUTLET ELBOW (1), HOSE TO PUMP (1) CAP: BILGE PUMP OUTLET LINE WASHER: BILGE PUMP OUTLET LINE ELBOW: BILGE PUMP OUTLET LINE SCREW, CAP, HEXAGON HEAD: ELBOW MTG WASHER, LOCK: ELBOW MTG SCREW GASKET. RUBBER: ELBOW TO HULL ELBOW: BILGE DISCHARGE OUTLET LINE ADAPTER: DISCHARGE HOSE TO ELBOW HOSE, RUBBER: BILGE DISCHARGE, 59.5 IN. L, MFR FROM 4720-00-006-4007, SEE GROUP 9501 CLAMP, LOOP: DISCHARGE HOSE TO HULL WASHER, LOCK: DISCHARGE HOSE CLAMP SCREW, MACHINE: DISCHARGE HOSE CLAMP SCREEN: BILGE PUMP BASE INLET WASHER, LOCK: PUMP MTG. SCREW, CAP, HEXAGON HEAD: PUMP MTG. PUMPING UNIT: BILGE DISCHARGE PLATE: PUMP MTG ADAPTER: PUMP OUTLET PUMP ASSEMBLY: BILGE DISCHARGE SHELL, BILGE PUMP PACKING, PREFORMED: PART OF KIT P/N 5703512 BRUSH, ELECTRICAL PART OF KIT P/N 5703512. GASKET: PART OF KIT P/N 5703511 SCREW, INLET PROPELLER SEAL: OPTIONAL TO P/N 10910351 PART OF KIT P/N 5703511 SEAL: OPTIONAL TO P/N 10910350 SEAL: PART OF KIT P/N 5703511 GASKET: PART OF KIT P/N 5703511 SNAP RING: PART OF KIT 5703511 BEARING: PART OF KIT P/N 5703511	EA	1
143	2	PAOZZ	4730-00-908-3193	MS35842-12	96906		EA	3
143	3	PAOZZ	2590-00-974-3824	10920555	19207		EA	1
143	4	PAOZZ	5330-00-063-7891	10920556	19207		EA	1
143	5	PAOZZ	2590-00-974-3823	10920554	19207		EA	1
143	6	PAOZZ	5305-00-269-3212	MS90725-61	96906		EA	2
143	7	PAOZZ	5310-00-637-9541	MS35338-46	96906		EA	2
143	8	PCOZZ	5330-00-871-2845	10873214	19207		EA	1
C 143	9	PAOZZ	4730-00-221-5012	MS51845-7	96906		EA	1
145	10	PAOZZ	4730-00-484-3521	MS24522-15	96906		EA	1
143	11	MOOZZ		11636775	19207		EA	1
143	12	PAOZZ	5340-00-222-1604	MS21333-20	96906		EA	3
143	13	PAOZZ	5310-00-596-7691	MS35335-32	96906		EA	3
143	14	PAOZZ	5305-00-989-6265	MS35207-282	96906		EA	3
143	15	PAOZZ	2510-00-564-9675	11591035	19207		EA	1
143	16	PAOZZ	5310-00-407-9566	MS35338-45	96906		EA	3
143	17	PAOZZ	5306-00-225-8497	MS90725-32	96906		EA	3
143	18	A0000		11627027	19207		EA	1
143	19	PAOZZ	2590-00-229-5722	11627026	19207		EA	1
143	20	PAOZZ	4730-00-784-0782	10940432	19207		EA	1
143	21	PAOFF	2590-00-871-2834	7059833	19207		EA	1
N 143	22	PAFZZ	5935-00-772-2224	7722224	19207	EA	1	
C 143	23	KFFZZ		MS28775-222	96906	EA	4	
C 143	24	KFFZZ		10900573	19207	EA	4	
C 143	25	KFFZZ		10906665	19207	EA	2	
N 143	26	PAFZZ	2590-00-411-8323	10900569	19207	EA	1	
N 143	27	PAFZZ	2590-00-956-2899	10900570	19207	EA	1	
C 143	28	KFFZZ		10910350	19207	EA	1	
		KFFZZ		10910351	19207	EA	2	
C 143	29	KFFZZ		10910340	19207	EA	2	
C 143	30	KFFZZ		10900571	19207	EA	1	
C 143	31	KFFZZ		MS16624-1066	96906	EA	1	
C 143	32	KFFZZ		700159	21450	EA	1	

	(1) Illustration		(2) SMR Code	(3) National Stock Number	(4) Part Number	(5) FSCM	(6) Description Usable On Code	(7) U/ M	(8) Qty Inc in Unit
	(a) Fig No.	(b) Item No.							
							GROUP: 2205 BILGE PUMPS (CONT'D)		
N	143	38	PAFZZ	5315-00-616-5526	MS35756-8	96906	KEY	EA	1
C	143	34	KFFZZ		700030	21450	BEARING: PART OF KIT P/N 5703511	EA	1
C	143	35	KFFZZ		10900572	19207	GASKET: PART OF KIT P/M 5703511	EA	4
	143		PAFZZ	2590-00-967-6272	5703512	19207	PARTS KIT: BILGE PUMP BRUSHES	EA	1
	143	22					PACKING, PREFORMED	EA	4
	143	23					BRUSH, ELECTRICAL	EA	4
	143	--	PAFZZ	2590-00-967-6271	5703511	19207	PARTS KIT: BILGE PUMP SEALS	EA	1
	143	24					GASKET	EA	1
	143	25					SEAL	EA	2
	143	26					SEAL	EA	1
	143	27					GASKET	EA	1
	143	28					SNAP RING	EA	1
	143	29					BEARING	EA	1
	143	30					BEARING	EA	1
	143	31					GASKET	EA	4
							GROUP: 2210 DATA PLATES AND INSTRUCTION HOLDERS		
	24	17	PAOZZ	9905-00-640-4783	10863882	19207	PLATE, INSTRUCTION: FUEL SELECTOR COCK	EA	1
	26	7	PAOZZ	7690-00-785-8095	10915412	19207	DECAL: PRIMER PUMP	EA	1
	53	4	PAOZZ	7690-00-610-0989	10915413	19207	DECAL: DIMMER SW	EA	1
	69	25	PAOZZ	7690-00-611-6212	11673814	19207	MARKER: MAINTENANCE IN- STRUCTIONS DISCONNECTING BTRY	EA	1
	76	23	PAOZZ	7690-00-785-8052	10915414	19207	DECAL: SHIFTING CONTROL	EA	1
	84	3	PAOZZ	9905-00-421-9690	11645864	19207	PLATE, INSTRUCTIONS: CAUTION	EA	1
	84	15	PAOZZ	7690-00-680-1190	10915405	19207	DECAL: BRAKE	EA	1
	114	16	PAOZZ	9905-00-627-7079	10893628	19207	PLATE, INSTRUCTION: TURRET SEAL PUMP	EA	1
	114	19	PAOZZ	7690-00-680-1176	10915409	19207	DECAL: INFLATING PUMP	EA	1
	125	6	PAOZZ	7690-00-680-1175	10915410	19207	DECAL: FWD-REAR	EA	1
	125	7	PAOZZ	7690-00-680-1174	10915411	19207	DECAL: DUMP LEVER	EA	1
	125	9	PAOZZ	7690-00-680-1189	10915402	19207	DECAL: HEIGHT ADJ	EA	1
C	130	2	PAOZZ	9905-01-032-7105	11655665	19207	PLATE, VEHICLE IDEN- TIFICATION: M48A5	EA	1
	130	3	PAOZZ	7690-00-575-5426	5294595	19207	DECAL: FLAG SET	EA	1
	130	5	PAOZZ	7690-00-680-1168	5397676	19207	DECAL: RAMMER	EA	1
	130	6	PAOZZ	7690-00-680-1171	5294459	19207	DECAL: RATIONS	EA	2
	130	8	PAOZZ	7690-00-680-1172	5235437	19207	DECAL: STOVE	EA	1
	130	9	PAOZZ	7690-00-974-9302	5397646	19207	DECAL: TRACK CONN FIXTURE	EA	1
	130	12	PAOZZ	7690-00-679-5748	5294470	19207	DECAL: FIRST AID KIT	EA	1
	130	14	PAOZZ	7690-00-680-1165	5397678	19207	DECAL: TOOL BAG	EA	1
	130	15	PAOZZ	7690-00-680-1166	5397665	19207	DECAL: TRACK ADJ WRENCH	EA	1
	130	16	PAOZZ	7690-00-680-1169	5397631	19207	DECAL: PANEL SET	EA	1
	130	17	PAOZZ	7690-00-974-9303	5397644	19207	DECAL: CROWBAR	EA	1
	130	18	PAOZZ	7690-00-680-1170	5294461	19207	DECAL: CLEANING RODS	EA	1
	130	19	PAOZZ	7690-00-680-1161	6282560	19207	DECAL: CAL .50 BARREL	EA	1
	130	20	PAOZZ	7690-00-680-1163	5397683	19207	DECAL: TRIGGER-TYPE OILER	EA	1
	133	11	PAOZZ	7690-00-679-5745	5294469	19207	DECAL: CANTEEN	EA	1
	133	12	PAOZZ	7690-00-679-5749	5294468	19207	DECAL: FLASHLIGHT	EA	1
	138	3	PAOZZ	7690-00-458-0058	C54182G1	46522	MARKER, IDENTIFICATION: WIRING DIAGRAM	EA	1
	138	5	PAHZZ		C13693G54	46522	PLATE, IDENTIFICATION: PERS HTR	EA	1
	146	25	PAOZZ	9905-00-446-7538	10887424	19207	PLATE, INSTRUCTION: INTERIOR FIRE EXT RELEASE MECH	EA	1

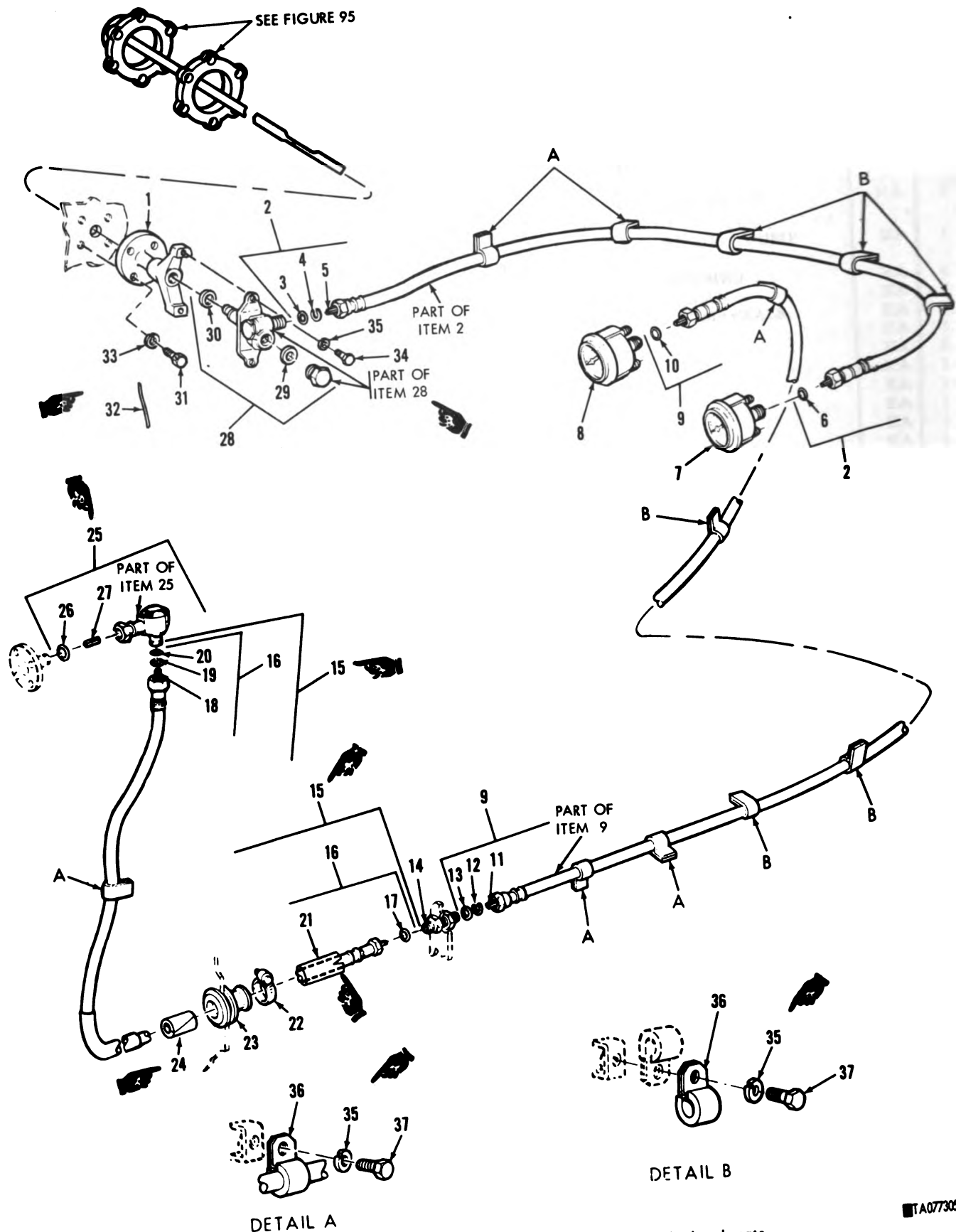

DETAIL A

DETAIL B

Figure 144. Speedometer, tachometer, shaft assemblies, and related parts.

TA07305

(1) Illustration		(2) SMR Code	(3) National Stock Number	(4) Part Number	(5) FSCM	(6) Description <i>Usable On Code</i>	(7) U/ M	(8) Qty Inc In Unit
(a) Fig No.	(b) Item No.							
						GROUP: 47 GAGES (NONELECTRICAL), WEIGHING AND MEASURING DEVICES		
						GROUP: 4701 INSTRUMENTS (SPEED AND DISTANCE)		
						BRACKET, EYE, ROTATING: SPEEDOMETER ADPTR ASSY MTG	EA	1
144	1	PAOZZ	3040-00-040-0948	8347229	19207			
144	2	PAOOO	6680-00-752-7479	MS51071-13	96906	SHAFT ASSEMBLY, FLEXIBLE: SPEEDOMETER	EA	1
144	3	PAOZZ	5310-00-753-9688	7539688	19207	WASHER, FLAT: SHAFT DRIVE END	EA	1
144	4	PAOZZ	5310-00-532-9467	5329467	19207	WASHER, FLAT: SHAFT DRIVE END	EA	1
144	5	PAOZZ	6680-00-828-4394	MS51072-13	96906	CORE, FLEXIBLE SHAFT ASSEMBLY	EA	1
144	6	PAOZZ	5330-00-753-9689	7539689	19207	GASKET: SHAFT INSTR END	EA	1
144	7	PAOZZ	6680-00-933-3599	MS39021-2	96906	SPEEDOMETER: MECHANICAL, FIXED MTG	EA	1
144	8	PAOZZ	6680-00-825-2076	MS35916-2	96906	TACHOMETER: MECHANICAL, FIXED MTG	EA	1
144	9	PAOOO	6680-00-798-3057	MS51071-15	96906	SHAFT ASSEMBLY, FLEXIBLE: TACH DRIVE, FRONT	EA	1
144	10	PAOZZ	5330-00-753-9689	7539689	19207	GASKET: SHAFT INSTR END	EA	1
144	11	PAOZZ	6680-00-507-9978	MS51072-15	96906	CORE, FLEXIBLE SHAFT ASSEMBLY	EA	1
144	12	PAOZZ	5310-00-532-9467	5329467	19207	WASHER, FLAT: SHAFT DRIVE END	EA	1
144	13	PAOZZ	5310-00-753-9688	7539688	19207	WASHER, FLAT: SHAFT DRIVE END	EA	1
C	144	PAOZZ	6680-00-798-3056	MS53099-1	96906	ADAPTER, COUPLING: TACH SHAFT, CREW COMPT	EA	1
C	144	AOOOO		12252200-3	19207	SHAFT ASSEMBLY, FLEXIBLE: TACH, REAR	EA	1
N	144	PAOZZ	6680-01-030-8922	MS52116-12	96906	SHAFT FLEXIBLE: TACH DRIVE FRONT	EA	1
C	144	PAOZZ	5330-00-753-9689	7539689	19207	GASKET: SHAFT COUPLING END	EA	1
C	144	PAOZZ	6680-00-545-1782	MS51072-12	96906	CORE, FLEXIBLE SHAFT ASSEMBLY	EA	1
C	144	PAOZZ	5310-00-532-9467	5329467	19207	WASHER, FLAT: SHAFT ADAPTER END	EA	1
C	144	PAOZZ	5310-00-753-9688	7539688	19207	WASHER, FLAT: SHAFT ADAPTER END	EA	1
N	144	MOOZZ		NPN		INSULATION, SLEEVING: APPROX 5 IN L., MFR FROM M23053/5-115-0, SEE GROUP 9501	EA	1
C	144	PAOZZ	4730-00-908-3193	MS35842-12	96906	CLAMP, HOSE: TACH REAR A SHAFT GROMMET	EA	1
C	144	PAOZZ	4730-00-908-3195	MS35842-2	96906	CLAMP, HOSE: TACH REAR B SHAFT GROMMET	EA	1
C	144	PAOZZ	5325-00-514-8883	8730213	19207	GROMMET, RUBBER: TACH REAR SHAFT, BHD	EA	1
C	144	PAOZZ	5365-00-596-3995	11655417	19207	BUSHING, RUBBER: TACH REAR A SHAFT GROMMET	EA	1
C	144	PAOZZ	5365-00-878-8950	10905011	19207	BUSHING, RUBBER: TACH REAR B SHAFT GROMMET	EA	1
C	144	PAOOO	2520-00-040-0116	MS39130-27	96906	ADAPTER: TACH SHAFT TO ENG	EA	1

	(1) Illustration		(2) SMR Code	(3) National Stock Number	(4) Part Number	(5) FSCM	(6) Description Usable On Code	(7) U/ M	(8) Qty Per Unit
	(a) Fig No.	(b) Item No.							
							GROUP: 4701 INSTRUMENTS (SPEED AND DISTANCE) (CONT'D)		
C	144	25	PAOOO	6680-00-798-3058	MS39130-25	96906	ADAPTER: TACH REAR B FLEXIBLE SHAFT	EA	1
C	144	26	PAOZZ	5310-00-753-9688	7539688	19207	WASHER, FLAT	EA	1
C	144	27	PAOZZ	5315-00-625-3071	5263592	19207	KEY, ADAPTER SHAFT	EA	1
C	144	28	PAOOO	2520-00-663-5440	8337231	19207	ADAPTER ASSEMBLY: SPEEDOMETER SHAFT	EA	1
C	144	29	PAOZZ	5330-00-579-8156	MS28775-212	96906	PACKING, PREFORMED	EA	1
C	144	30	PAOZZ	5330-00-292-0570	MS28775-210	96906	PACKING, PREFORMED	EA	1
C	144	31	PAOZZ	5305-00-903-7803	MS51096-308	96906	SCREW, CAP, HEXAGON HEAD: EYE BRKT MTG	EA	4
C	144	32	MOOZZ		NPN	96906	WIRE, LOCKING: 24 IN. LG, MFR FROM 9505-00-248-9849, SEE GROUP 9501	EA	2
C	144	33	PAOZZ	5310-00-682-5930	MS35340-44	96906	WASHER, LOCK: EYE BRKT MTG	EA	4
C	144	34	PAOZZ	5305-00-068-0502	MS90725-3	96906	SCREW, CAP, HEXAGON HEAD: ADPTR MTG	EA	2
C	144	35	PAOZZ	6635-00-530-1130	MS35333-40	96906	WASHER, LOCK: ADPTR MTG (2), SPEEDOMETER AND TACH SHAFT CLAMPS (8)	EA	10
C	144	36	PAOZZ	5340-00-984-8540	MS21333-102	96906	CLAMP LOOP: SPEEDOMETER AND TACH SHAFTS, MTG	EA	11
C	144	37	PAOZZ	5305-00-068-0500	MS90725-3	96906	SCREW, CAP, HEXAGON HEAD: SPEEDOMETER AND TACH SHAFT CLAMPS	EA	8

This page intentionally left blank.

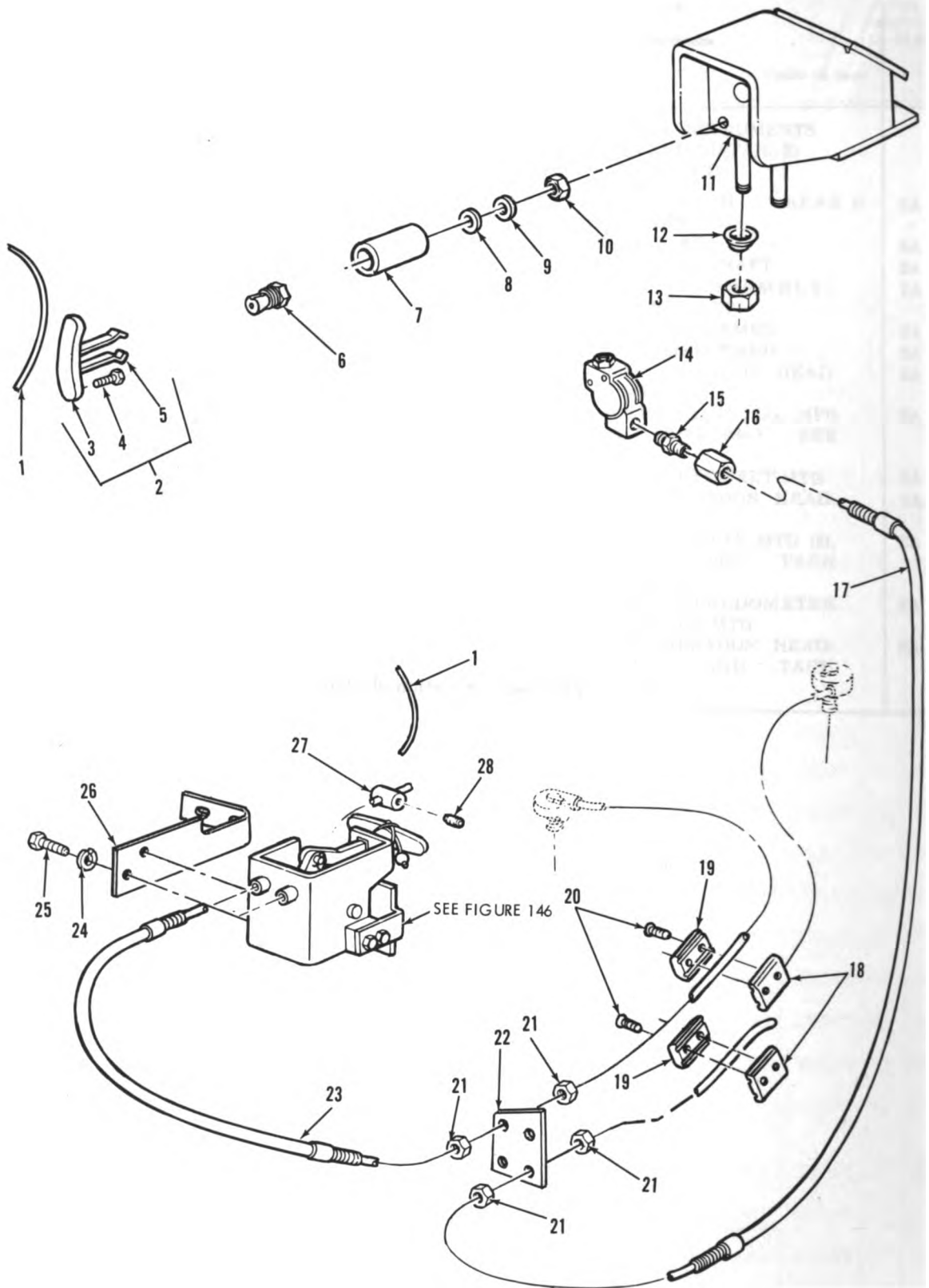

TA019604

Figure 145. Fire extinguisher discharge release mechanism and related parts.

(1) Illustration		(2) SMR Code	(3) National Stock Number	(4) Part Number	(5) FSCM	(6) Description Usable On Code	(7) U/ M	(8) Qty Inc In Unit
(a) Fig No.	(b) Item No.							
						GROUP: 76 FIRE FIGHTING EQUIPMENT COMPONENTS		
						GROUP: 7639 FIXED FIRE FIGHTING EQUIPMENT		
145	1	PAOZZ	5340-00-902-0426	MS51988-6	96906	SEAL, LEAD: FIRST AND SECOND SHOT CONTROL VALVES (2), RELEASE MECH HANDLE AND SECOND SHOT LEVER (2), BODY ASSYS TO COUPLING (2)	EA	6
145	2	PAOOO	2540-00-614-6820	7355063	19207	BODY ASSEMBLY: OUTSIDE RELEASE HANDLES	EA	2
145	3	XAOZZ		7355055	19207	BODY	EA	1
145	4	PAOZZ	5360-00-165-7756	7355056	19207	SPRING	EA	2
145	5	PAOZZ	5305-00-253-5607	MS21318-8	96906	SCREW, DRIVE	EA	2
145	6	PAOZZ	2590-00-695-9066	7355054	19207	FASTENER, ASSEMBLY, CABLE: CONTROL ASSY TO BODY ASSY	EA	2
145	7	PAOZZ	2540-00-442-5911	11608262	19207	COUPLING: BODY ASSY	EA	2
145	8	PAOZZ	5365-00-979-6936	11608260	19207	BUSHING: BODY ASSY	EA	2
145	9	PAOZZ	5310-00-986-5692	11608216	19207	WASHER: BODY ASSY	EA	2
145	10	PAOZZ	5310-00-842-1190	MS35691-61	96906	NUT, PLAIN, HEXAGON: COUPLING	EA	2
145	11	PAOZZ	5340-00-177-8524	11608268	19207	BRACKET, FIRE EXTINGUISHER: OUTSIDE RELEASE HANDLE MTG	EA	1
145	12	PAOZZ	5330-00-639-6660	11591390	19207	PACKING, PREFORMED: BRKT	EA	2
145	13	PAOZZ	5310-00-632-9719	MS51922-61	96906	NUT, SELF-LOCKING: BRKT	EA	2
145	14	PAOZZ	3020-00-521-3501	5213501	19207	PULLEY: EXTERIOR RELEASE MECH	EA	2
145	15	PAOZZ	4730-00-090-0832	MS39159-3	96906	ADAPTER, STRAIGHT PIPE: PULLEY	EA	2
145	16	PAOZZ	5310-00-935-3618	8729790	19207	UNION: TUBE TO ADAPTER	EA	2
145	17	PAOZZ		10947105-3	19207	CONTROL, FIRE EXTINGUISHER: EXTERIOR RELEASE MECH	EA	2
145	18	PAOZZ	2540-00-226-2556	10870315	19207	CLAMP, WIRE ROPE: FIRST AND SECOND SHOT CONTROLS	EA	2
145	19	PAOZZ	2540-00-745-7648	10870314	19207	CLAMP, WIRE ROPE: FIRST AND SECOND SHOT CONTROLS	EA	2
145	20	PAOZZ	5305-00-682-5876	424301	21450	SCREW, ASSEMBLED WASHER: FIRST AND SECOND SHOT CONTROLS	EA	4
145	21	PAOZZ	5310-00-975-2075	MS35691-21	96906	NUT, PLAIN, HEXAGON: CON- TROLS TO BRKT ON HULL	EA	8
145	22	PBOZZ	5340-01-017-3076	11615467	19207	BRACKET: TUBE MTG, WELDED	EA	1
145	23	PAOZZ	2590-01-046-4861	10947105-7	19207	CONTROL, FIRE EXTINGUISHER: INTERIOR RELEASE MECH	EA	2
145	24	PAOZZ	5310-00-407-9666	MS35335-45	96906	WASHER, LOCK: RELEASE MECH	EA	2
145	25	PAOZZ	5306-00-225-9086	MS90726-31	96906	BOLT. MACHINE: RELEASE MECH	EA	2
145	26	PBOZZ		11615476	19207	BRACKET: INTERIOR RELEASE MECH MTG	EA	1
145	27	PAOZZ	4210-00-963-7405	10887383	19207	STOP, CABLE: RELEASE MECH	EA	2
145	28	PAOZZ	5305-00-724-6798	MS51964-49	96906	SETSCREW: RELEASE MECH STOP	EA	2

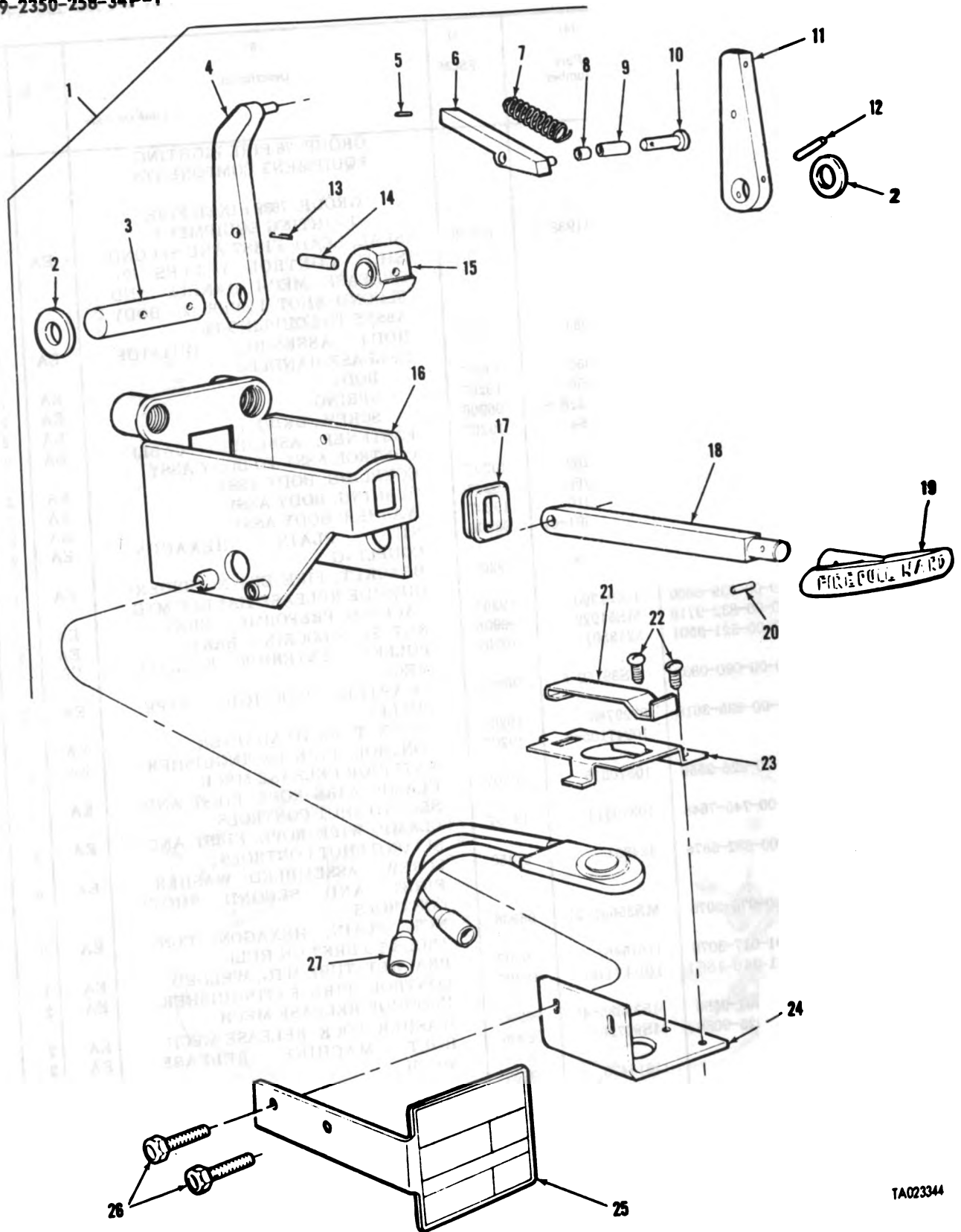

TA023344

Figure 146. Fire extinguisher interior release mechanism.

(1) Illustration		(2) SMR Code	(3) National Stock Number	(4) Part Number	(5) FSCM	(6) Description Usable On Code	(7) U/ M	(8) Qty Inc In Unit
(a) Fig No.	(b) Item No.							
						GROUP: 7639 FIXED FIRE FIGHTING EQUIPMENT (CONT'D)		
146	1	PBOOO	4210-00-177-8522	10934387	19207	RELEASE MECHANISM: FIRST AND SECOND SHOT, INTERIOR	EA	1
146	2	PAOZZ	3120-00-661-4688	7996878	19207	BEARING, WASHER, THRUST	EA	2
146	3	XAOZZ		10687419	19207	PIN: LEVER MTG	EA	1
146	4	XAOZZ		10934378	19207	LEVER: INTERIOR RELEASE	EA	1
146	5	PAOZZ	5315-00-639-2325	112726	24617	MECH PIN, COTTER: HANDLE PIN, COTTER: HANDLE TO RTNR LEVER; PAWL	EA	1
146	6	XAOZZ		10906197	19207	SPRING, HELICAL, EX- TENSION: PAWL	EA	1
146	7	PAOZZ	5360-00-832-4486	10687420	19207	SPACER: PAWLBUSHING:	EA	1
146	8	XAOZZ		10934375	19207	BUSHING: PAWL	EA	1
146	9	PAOZZ	3120-00-247-4006	10906196	19207	PIN: PAWL MTG	EA	1
146	10	PAOZZ	5315-00-484-1706	10687415	19207	LEVER: INTERIOR RELEASE	EA	1
146	11	XAOZZ		10687422	19207	MECH	EA	1
146	12	PAOZZ	5315-00-614-8531	MS16562-50	96906	PIN, LEVER: LEVER TO RTNR PIN	EA	1
146	13	PAOZZ	5315-00-844-8966	MS16562-27	96906	PIN, SPRING: LEVER TO PIN	EA	1
146	14	PAOZZ	5315-00-844-8965	MS16562-48	96906	PIN, SPRING: CAM TO RTNR PIN	EA	1
146	15	XAOZZ		10687423	19207	CAM	EA	1
146	16	XAOZZ		10934373	19207	BRACKET: INTERIOR RELEASE MECH	EA	1
146	17	PAOZZ	5325-00-532-7850	10687421	19207	GROMMET, PLASTIC: SHAFT	EA	1
146	18	XAOZZ		10934377	19207	SHAFT: HANDLE TO LEVER	EA	1
146	19	PAOZZ	2540-00-892-7821	10670030	19207	HANDLE, FIRE EX- TINGUISHER	EA	1
146	20	PAOZZ	5315-00-682-2013	MS51923-246	96906	PIN, SPRING: HANDLE TO SHAFT	EA	1
146	21	PAOZZ	5930-00-179-3475	10693573	19207	GUARD, SWITCH: FUEL SHUTOFF SW	EA	1
146	22	PAOZZ	5305-00-042-0447	420447	21450	SCREW, ASSEMBLED WASHER: RTNR AND GUARD TO BRKT	EA	2
146	23	XAOZZ		10693572	19207	RETAINER: FUEL SHUTOFF SWITCH	EA	1
146	24	PAOZZ	2540-00-840-4856	10687427	19207	BRACKET, FIRE EX- TINGUISHER: SW MTG	EA	1
146	25	PAOZZ	9905-00-446-7538	10687424	19207	PLATE, INSTRUCTION: IN- TERIOR FIRE EXT RELEASE MECH, SEE GROUP 2210	EA	1
146	26	PAOZZ	5305-00-618-7705	179056	21450	SCREW, ASSEMBLED WASHER: BRKT AND PLATE TO RELEASE MECH BRKT	EA	2
146	27	PAOZZ	5930-00-963-7404	10684337	19207	SWITCH ASSEMBLY: FUEL SHUTOFF	EA	1

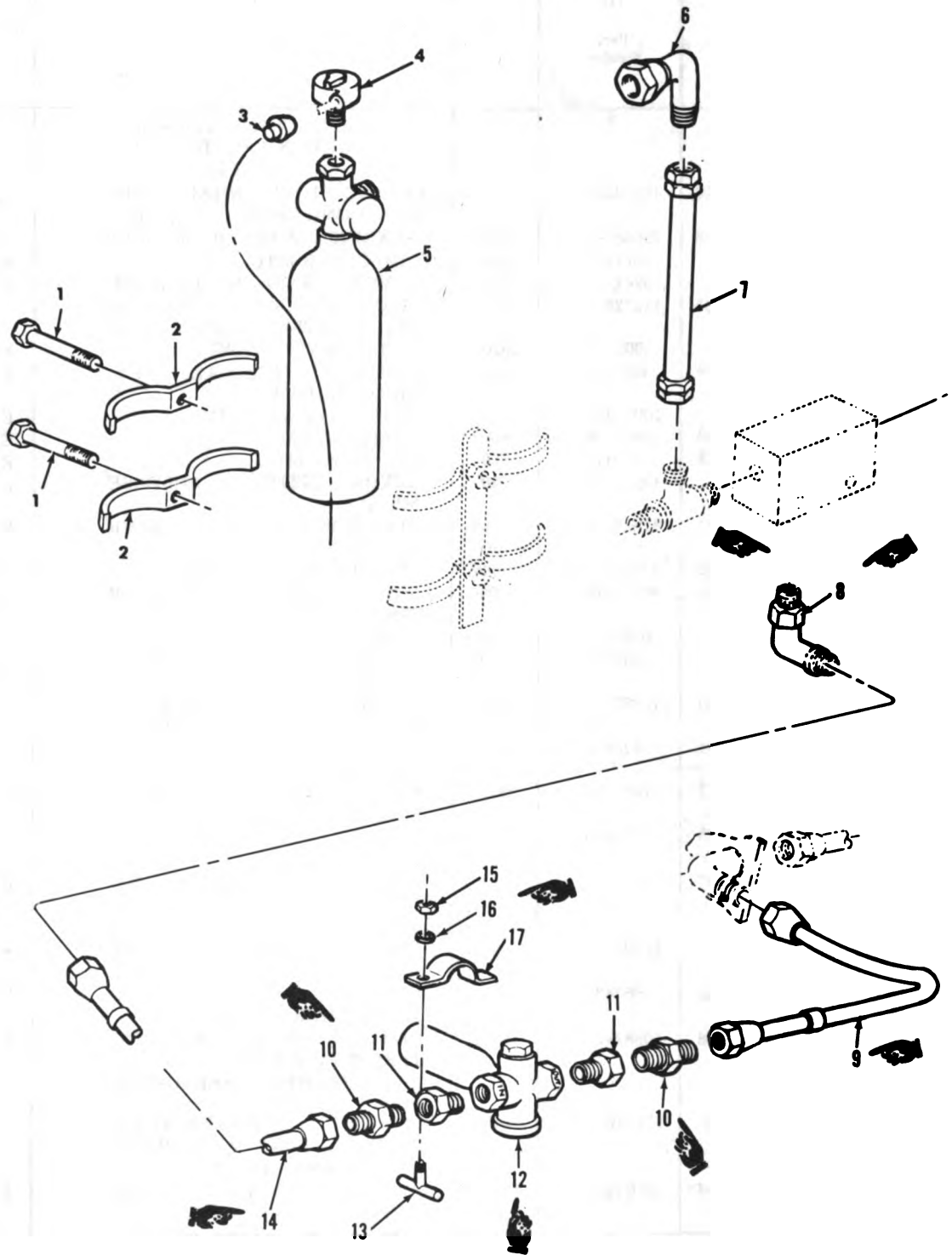

TA077306

Figure 147. First shot fire extinguisher cylinder assembly and related parts.

(1) Illustration		(2) SMR Code	(3) National Stock Number	(4) Part Number	(5) FSCM	(6) Description Usable On Code	(7) U/ M	(8) Qty Inc In Unit
(a) Fig No.	(b) Item No.							
						GROUP: 7639 FIXED FIRE FIGHTING EQUIPMENT (CONT'D)		
	147	1	PAOZZ 5305-00-716-8156	MS90726-128	96906	SCREW, CAP, HEXAGON HEAD: CYL MTG STRAP	EA	2
	147	2	PAOZZ 5340-00-839-0257	8389042	19207	STRAP: CYL MTG	EA	2
	147	3	PAOZZ 2590-00-933-5513	10951691	19207	PLUG: CABLE TO RELEASE VALVE	EA	2
	147	4	PAOZZ 2540-00-678-4177	8386355	19207	VALVE, CONTROL: FIRST SHOT FIRE EXT	EA	1
	147	5	PAOLF 4210-00-202-6465	7714476	19207	CYLINDER ASSEMBLY: FIRST SHOT FIRE EXT	EA	1
	147	6	PAOZZ 4730-00-334-5532	11654539	19207	ELBOW ASSEMBLY	EA	2
C	147	7	PAOZZ 4720-01-046-4532	12257662-1	19207	HOSE ASSEMBLY	EA	1
C	147	8	PAOZZ 4730-00-974-9278	MS39162-9	96906	ELBOW, PIPE: DISCHARGE MANIFOLD VALVE TO TIME DELAY DISCHARGE TUBE	EA	1
C	147	9	PAOOO 2540-00-974-9175	11615496	19207	TUBE ASSEMBLY: TIME DELAY DISCHARGE	EA	1
C	147	10	PAOZZ 4730-00-927-7272	MS39158-9	96906	ADAPTER, TUBE: TIME DELAY DISCHARGE	EA	2
C	147	11	PAOZZ 4730-00-196-0888	144042	24617	BUSHING: DISCHARGE VALVE	EA	2
C	147	12	PAOZZ 4210-01-052-8940	12252667	19207	VALVE ASSEMBLY: FIRE EXT DISCHARGE	EA	1
C	147	13	PAOZZ 5306-00-983-6934	10670281	19207	BOLT, TEE HEAD: FIRE EXT DISCHARGE VALVE STRAP	EA	1
C	147	14	PAOZZ 4710-01-059-0128	12258112	19207	TUBE ASSEMBLY: MANIFOLD OUTLET TO TIME DELAY DISCHARGE VALVE	EA	1
C	147	15	PAOZZ 5310-00-732-0558	MS51967-8	96906	NUT, PLAIN, HEXAGON: FIRE EXT DISCHARGE VALVE STRAP	EA	1
C	147	16	PAOZZ 5310-00-809-4061	MS27183-15	96906	WASHER, FLAT: FIRE EXT DISCHARGE VALVE STRAP	EA	1
C	147	17	PAOZZ 2540-00-893-5467	10915858	19207	STRAP, ATTACHING: FIRE EXT DISCHARGE VALVE	EA	1

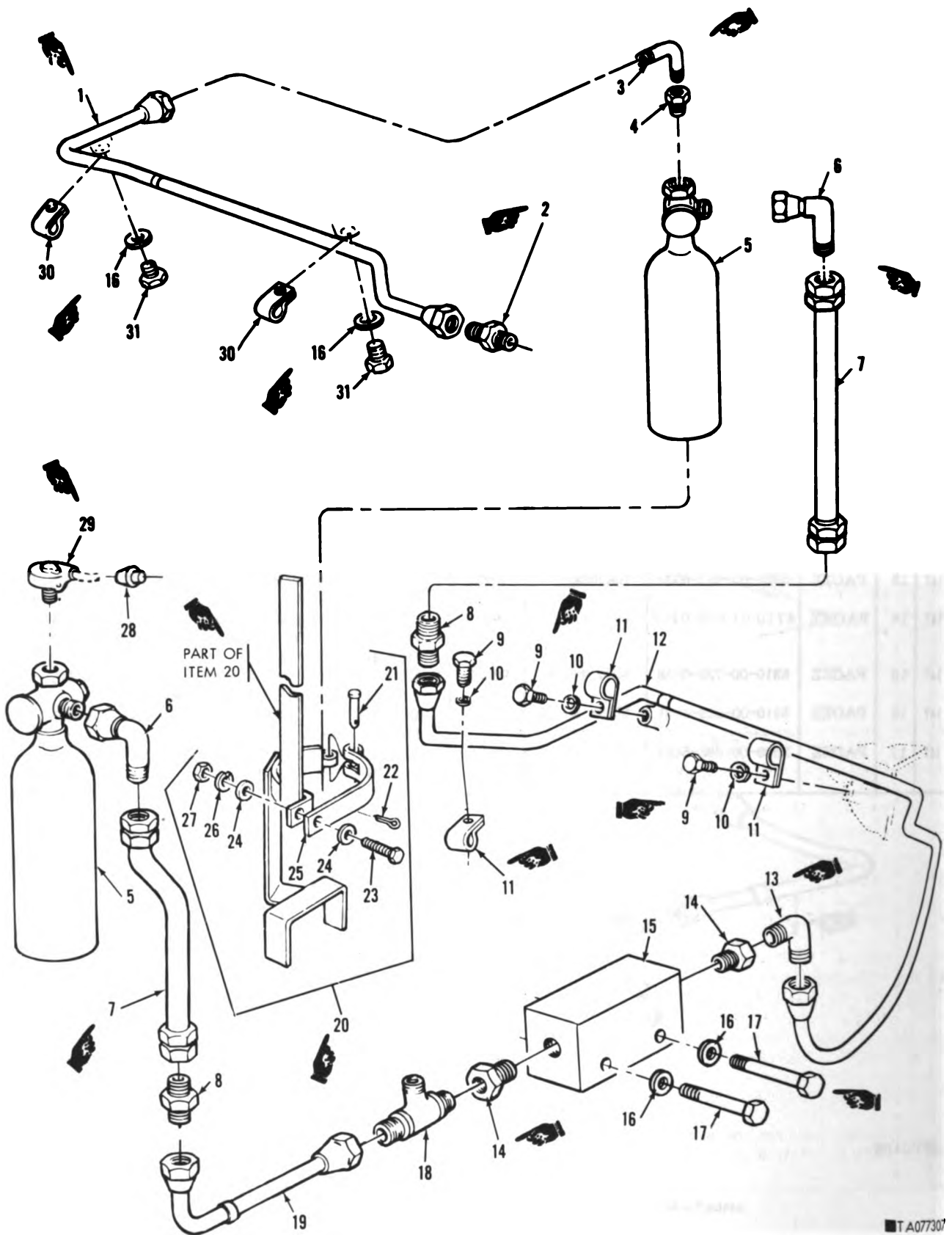

Figure 148. Second shot fire extinguisher cylinder assembly and related parts.

(1) Illustration		(2) SMR Code	(3) National Stock Number	(4) Part Number	(5) FSCM	(6) Description <i>Usable On Code</i>	(7) U/ M	(8) Qty Inc In Unit	
(a) Fig No.	(b) Item No.								
						GROUP: 7839 FIXED FIRE FIGHTING EQUIPMENT (CONT'D)			
C	148	1	PAOZZ	2540-00-974-9173	11615512	19207	TUBE ASSEMBLY: SECOND SHOT RIGHT CYL	EA	1
C	148	2	PAOZZ	4730-00-900-3296	MS39158-3	96906	ADAPTER	EA	1
C	148	3	PAOZZ	4730-00-231-5632	MS39162-8	96906	ELBOW, PIPE TO TUBE	EA	1
C	148	4	PAOZZ	2540-00-319-5981	8720288	19207	HEAD ASSEMBLY	EA	2
C	148	5	PAOLF	4210-00-202-6465	7714476	19207	CYLINDER ASSEMBLY: CARBON DIOXIDE FIRE EXT	EA	2
C	148	6	PAOZZ	4730-00-834-5532	11654539	19207	ELBOW ASSEMBLY	EA	2
C	148	7	PAOZZ	4720-01-045-3636	12257662-3	19207	HOSE ASSEMBLY: SECOND SHOT FIRE EXT CYL DISCHARGE	EA	2
C	148	8	PAOZZ	4730-00-226-1019	MS39157-9	96906	NIPPLE, TUBE: DISCHARGE HOSE TO TUBE	EA	2
C	148	9	PAOZZ	5305-00-269-2798	MS90726-55	96906	SCREW, CAP, HEXAGON HEAD: DISCHARGE TUBE CLAMP MTG	EA	3
C	148	10	PAOZZ	5310-00-637-9541	MS35338-46	96906	WASHER, LOCK: DISCHARGE TUBE CLAMP MTG	EA	3
C	148	11	PAOZZ	5340-00-053-8994	MS21333-126	96906	CLAMP, LOOP: DISCHARGE TUBE MTG	EA	3
C	148	12	PAOZZ	4710-01-017-4649	11674457	19207	TUBE ASSEMBLY: SECOND SHOT RIGHT FIRE EXT DISCHARGE TO MANIFOLD VALVE	EA	1
C	148	13	PAOZZ	4730-01-020-1107	MS51815-14	96906	ELBOW: MANIFOLD VALVE	EA	1
C	148	14	PAOZZ	4730-01-009-5008	MS51887-13C	96906	BUSHING: MANIFOLD VALVE	EA	2
C	148	15	PAOZZ	2540-00-864-2906	11608413	19207	VALVE: FIRE EXT DISCHARGE MANIFOLD	EA	1
C	148	16	PAOZZ	5310-00-582-5965	MS35338-44	96906	WASHER, LOCK: MANIFOLD VALVE MTG (2), TUBE CLAMP MTG (2)	EA	4
C	148	17	PAOZZ	5305-00-267-8980	MS90726-14	96906	SCREW, CAP, HEXAGON HEAD: MANIFOLD VALVE MTG	EA	2
C	148	18	PAOZZ	4730-00-462-7784	MS39164-9	96906	TEE: DISCHARGE HOSE AND TUBE TO MANIFOLD	EA	1
C	148	19	PAOZZ	4710-00-828-1786	8389038	19207	TUBE ASSEMBLY: SECOND SHOT CYL DISCHARGE TO MANIFOLD VALVE TEE	EA	1
C	148	20	PAOOO	5340-01-051-5366	11615403	19207	CLAMP ASSEMBLY	EA	2
C	148	21	PAOZZ	5315-00-484-1690	8389037	19207	PIN: CYL MTG	EA	2
C	148	22	PAOZZ	5315-00-187-9391	MS24665-454	96906	PIN, COTTER: CYL CLAMP	EA	1
C	148	23	PAOZZ	5305-00-071-1769	MS90725-115	96906	SCREW, CAP, HEXAGON HEAD: CYL CLAMP	EA	1
C	148	24	PAOZZ	5310-00-809-5998	MS27183-18	96906	WASHER, FLAT: CYL CLAMP	EA	2
C	148	25	XAOZZ		11615402	19207	CLAMP: CYL CLAMP	EA	1
C	148	26	PAOZZ	5310-00-584-5272	MS35338-46	96906	WASHER, LOCK: CYL CLAMP	EA	1
C	148	27	PAOZZ	5310-00-768-0318	MS51967-14	96906	NUT, PLAIN, HEXAGON: CYL CLAMP	EA	1
C	148	28	PAOZZ	2590-00-933-5513	10951691	19207	PLUG: FIRE EXT CABLE TO RELEASE VALVE	EA	1
C	148	29	PAOZZ	2540-00-678-4177	8386355	19207	VALVE, RELEASE: FIRE EXT DISCHARGE	EA	1
C	148	30	PAOZZ	5340-00-809-1490	MS21333-98	96906	CLAMP, LOOP: TUBE MTG	EA	2
C	148	31	PAOZZ	5305-00-068-0500	MS90725-3	96906	SCREW, CAP, HEXAGON HEAD: TUBE CLAMP MTG	EA	2

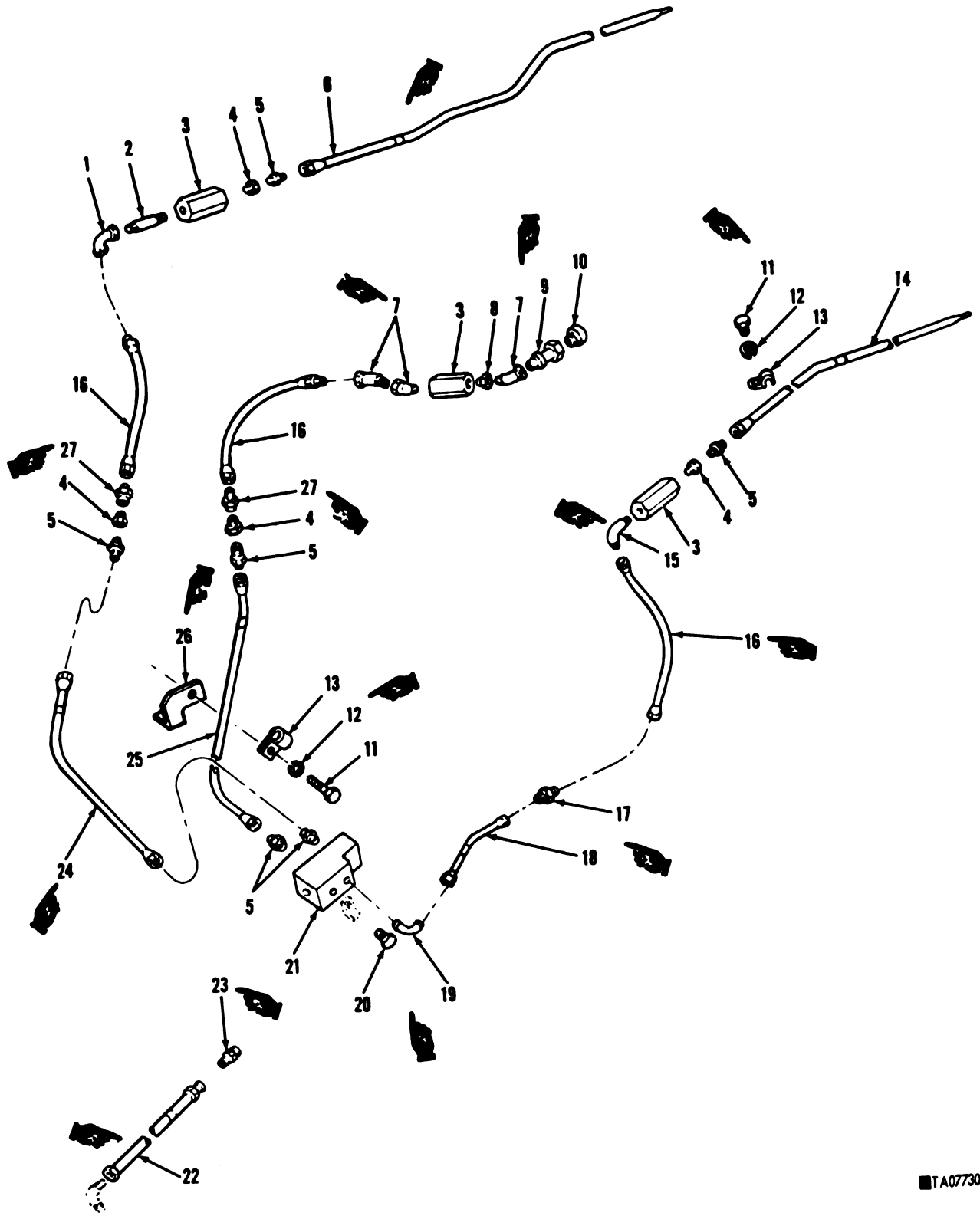

Figure 149. Fire extinguisher discharge tube assemblies and related parts.

TA077308

(1) Illustration		(2) SMR Code	(3) National Stock Number	(4) Part Number	(5) FSCM	(6) Description <i>Usable On Code</i>	(7) U/ M	(8) Qty Inc In Unit
(a) Fig No.	(b) Item No.							
						GROUP: 7639 FIXED FIRE FIGHTING EQUIPMENT (CONT'D)		
C 149	1	PAOZZ	4730-00-249-3917	119098	24617	ELBOW: ENG COMPT FIRE EXT DISCHARGE, R	EA	1
C 149	2	PAOZZ	4730-00-278-4161	MS51953-81B	96906	NIPPLE: ENG COMPT FIRE EXT DISCHARGE, R	EA	1
C 149	3	PAOZZ	4820-00-673-2975	8744015	19207	VALVE, CHECK: ENG COMPT FIRE EXT DISCHARGE: R (1), L (1), UPPER (1)	EA	3
C 149	4	PAOZZ	4730-00-044-4095	444035	24617	BUSHING, PIPE: ENG COMPT FIRE EXT DISCHARGE, R (1), L (1), UPPER (1)	EA	3
C 149	5	PAOZZ		MS35158-7	96906	CONNECTOR: ENG COMPT FIRE EXT DISCHARGE R (1), L (1), UPPER (1), ENG COMPT DISCHARGE VALVE TO TUBE ASSYS, UPPER R (2), LEFT (1)	EA	6
C 149	6	PAOZZ	4710-00-777-5250	8762246	19207	TUBE ASSEMBLY, METAL: DISCHARGE, R	EA	1
C 149	7	PAOZZ	4730-00-249-3935	MS39231-4	96906	ELBOW: ENG COMPT FIRE EXT DISCHARGE, UPPER	EA	3
C 149	8	PAOZZ	4730-00-921-3612	MS51953-73B	96906	NIPPLE: ENG COMPT FIRE EXT DISCHARGE, UPPER	EA	1
C 149	9	PAOZZ	4730-00-714-5175	8711315	19207	SOCKET, SELF-SEALING: UPPER DISCHARGE,	EA	1
C 149	10	PAOZZ	4730-00-803-7727	8711314	19207	ADAPTER, STRAIGHT, PIPE TO HOSE: UPPER DISCHARGE	EA	1
C 149	11	PAOZZ	5306-00-225-8497	MS90725-32	96906	SCREW, CAP, HEXAGON HEAD: CLAMP MTG	EA	9
C 149	12	PAOZZ	5310-00-407-9566	MS35338-45	96906	WASHER, LOCK MANIFOLD MTG	EA	2
C 149	13	PAOZZ	5340-00-069-3676	10870336	19207	CLAMP: TUBE MTG	EA	9
C 149	14	PAOZZ	4710-00-784-9297	10884069	19207	TUBE ASSEMBLY: ENG COMPT FIRE EXT DISCHARGE, L	EA	1
C 149	15	PAOZZ	4730-00-253-4414	MS39230-4	96906	ELBOW: DISCHARGE LINE, L	EA	1
C 149	16	PAOZZ	4720-00-706-2295	8711331	19207	HOSE ASSEMBLY, METAL: ENG COMPT FIRE EXT DISCHARGE, L (1), R (1), UPPER (1)	EA	3
C 149	17	PAOZZ	4730-00-948-0889	MS39201-8	96906	NIPPLE, TUBE: L DISCHARGE	EA	1
C 149	18	PAOZZ	4710-00-944-2336	11591108	19207	TUBE, BENT, STEEL: L DISCHARGE	EA	1
C 149	19	PAOZZ	4730-00-948-0870	MS39202-9	96906	ELBOW, PIPE TO TUBE: L DIS- CHARGE	EA	1
C 149	20	PAOZZ	5306-00-225-8496	MS90725-31	96906	SCREW, CAP, HEXAGON HEAD: MANIFOLD TO BRKTS ON HULL	EA	2
C 149	21	PAOZZ	4210-00-177-8480	8762674	19207	MANIFOLD, FIRE EX TINGUISHER: ENG COMPT DIS	EA	1
C 149	22	PAOZZ	4710-00-702-9937	8762675	19207	CHARGE VALVE TUBE ASSEMBLY, METAL: BHD WAL ELBOW TO MANIFOLD	EA	1
C 149	23	PAOZZ	4730-00-927-7272	MS39158-9	96906	ADAPTER, STRAIGHT PIPE TO TUBE: TUBE ASSY TO MANIFOLD	EA	1
C 149	24	PAOZZ	4710-00-812-3255	10886813	19207	TUBF ASSEMBLY, METAL: R DISCHARGE	EA	1
C 149	25	PAOZZ	4710-00-807-6809	10886815	19207	TUBE ASSEMBLY, METAL: UP- PER DISCHARGE	EA	1

(1) Illustration		(2) SMR Code	(3) National Stock Number	(4) Part Number	(5) FSCM	(6) Description <i>Usable On Code</i>	(7) U/ M	(8) Qty In Unit
(a) Fig No.	(b) Item No.							
C 149	26	PAOZZ	2540-00-571-6850	10886811	19207	GROUP: 7639 FIXED FIRE FIGHTING EQUIPMENT (CONT'D) BRACKET ASSEMBLY: UPPER DISCHARGE TUBE TO ENG COMPT ADAPTER, STRAIGHT: DIS- CHARGE, UPPER (1), R (1)	EA	1
C 149	27	PAOZZ	4730-00-974-9276	MS39203-7	96906		EA	2

This page intentionally left blank.

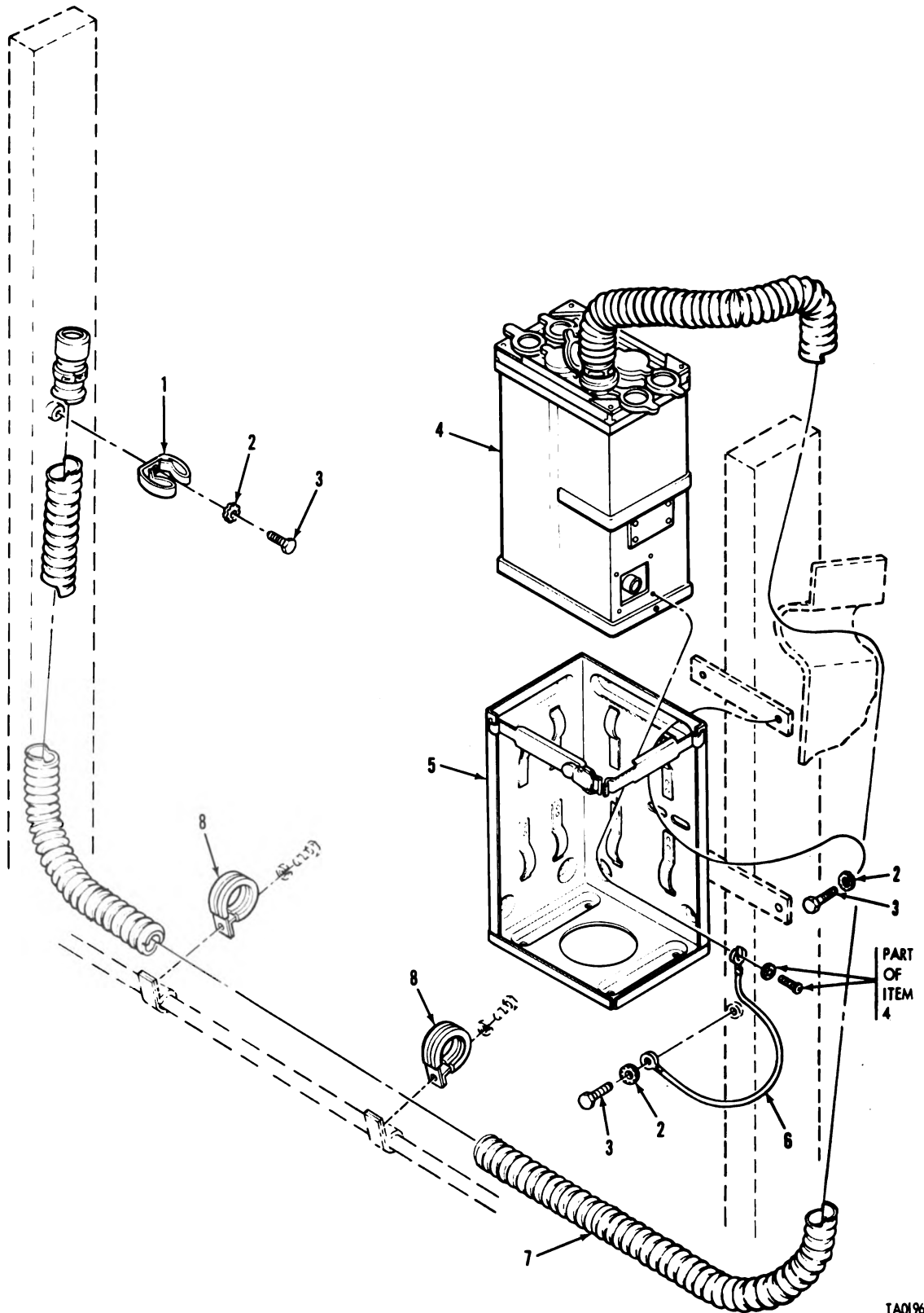

Figure 150. Gas particulate air purifier assembly and related parts (hull).

(1) Illustration		(2) SMR Code	(3) National Stock Number	(4) Part Number	(5) FSCM	(6) Description Usable On Code	(7) U/ M	(8) Qty in Unit
(a) Fig No.	(b) Item No.							
						GROUP: 9501 HARDWARE SUPPLIES AND BULK MATERIEL, COMMON (CONT'D)		
BU LK		PAOZZ	6145-00-705-8678	M13486-1-7	81349	WIRE, ELECTRICAL: LOW- TENSION, HEAVY DUTY	FT	
BU LK		PAOZZ	6145-00-805-8854	M13486-1-12	81349	WIRE, ELECTRICAL: LOW- TENSION, HEAVY DUTY	FT	
BU LK		PAOZZ	9505-00-191-8680	QQW461	81348	WIRE, STEEL, CARBON: COMPO- SITION 1010 FINISH 1, 16 GAGE	FT	
BU LK		PAOZZ	9505-00-248-9849	MS20996F41	96906	WIRE, STEEL, CARBON: ZINC COATED ANNEALED	LB	
BU LK		PAFZZ	9505-00-248-9850	MS20996F47	96906	WIRE, STEEL, CARBON: ZINC COATED ANNEALED	LB	
BU LK		PAOZZ	9505-00-831-8275	MS20996C41	96906	WIRE, STEEL, CORROSION- RESISTANT: CONDITION A	LB	
BU LK		PAFZZ	9525-00-990-7799	MS20996NC40	96906	WIRE, NICKEL-COPPER ALLOY: ANNEALED	LB	
C BU LK		PAOZZ	6145-00-774-4579	M13486-13-1	81349	CABLE, SPECIAL PURPOSE	FT	
BU LK		PAOZZ		ZZH428	81348	HOSE, NONMETALLIC: WIRE REINFORCED, TYPE 5, GRADE A, CLASS 2, 1.50 IN. ID	FT	
N BU LK		PAOZZ	4010-00-540-6407	RRC271 TYPE 2	81348	CHAIN, WELDLESS, DOUBLE LOOP: TYPE 2 CLASS 2, NOM-SIZE 0.72 IN.	FT	

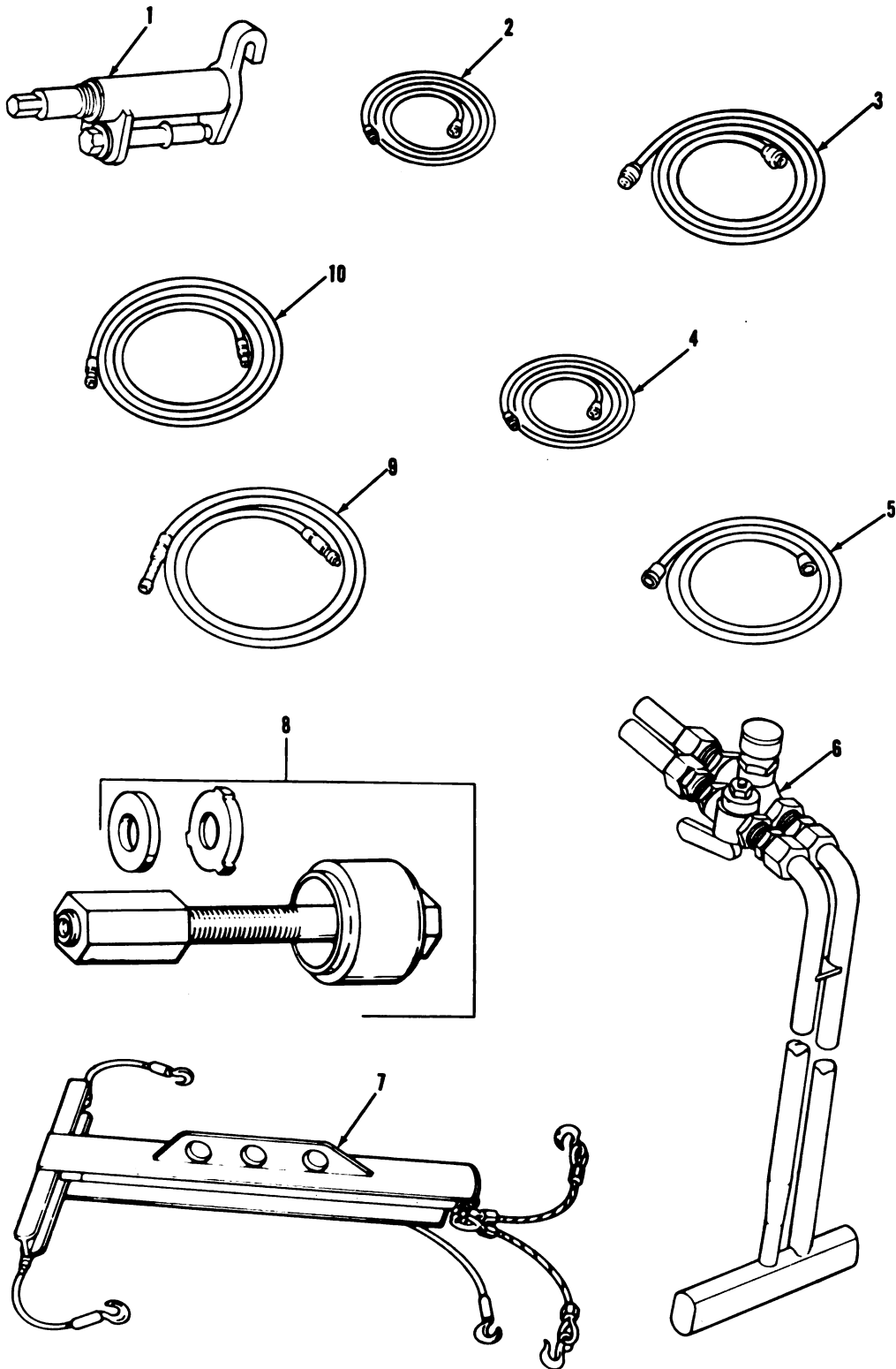
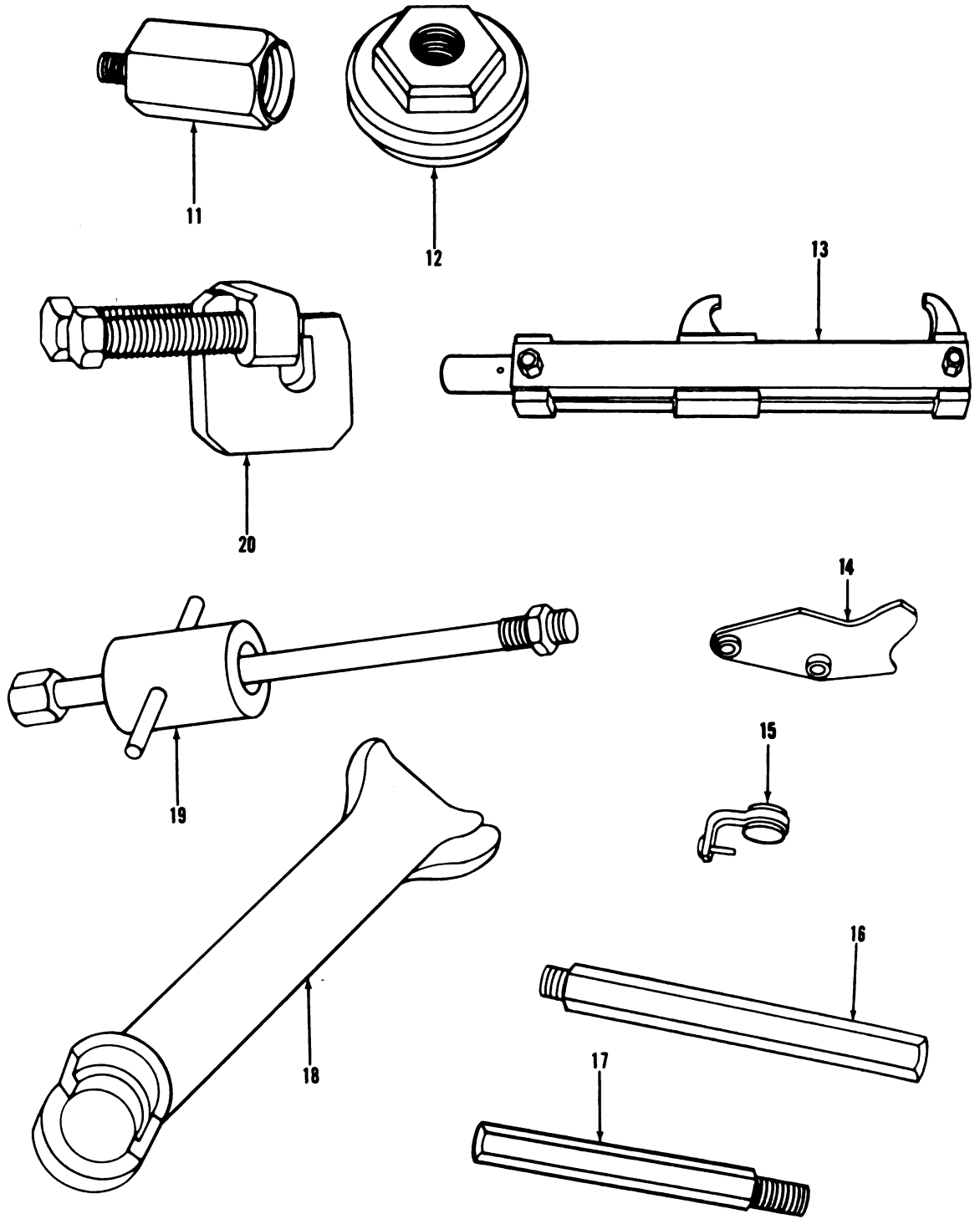

Figure 151. Special tools (sheet 1 of 4).

TA023350



TA019607

Figure 151. Special tools (sheet 2 of 4).

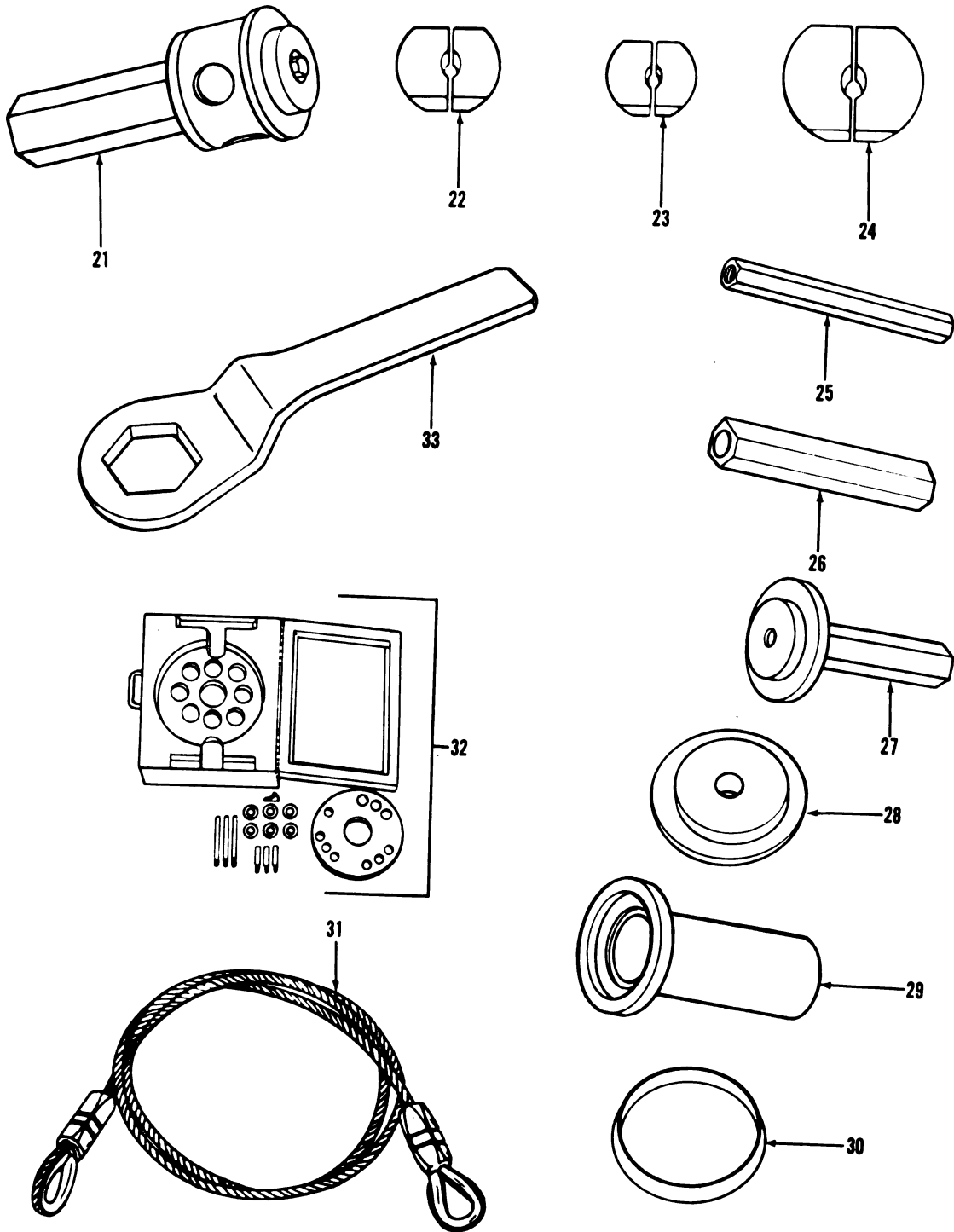

TA019610

Figure 151. Special tools (sheet 3 of 4).

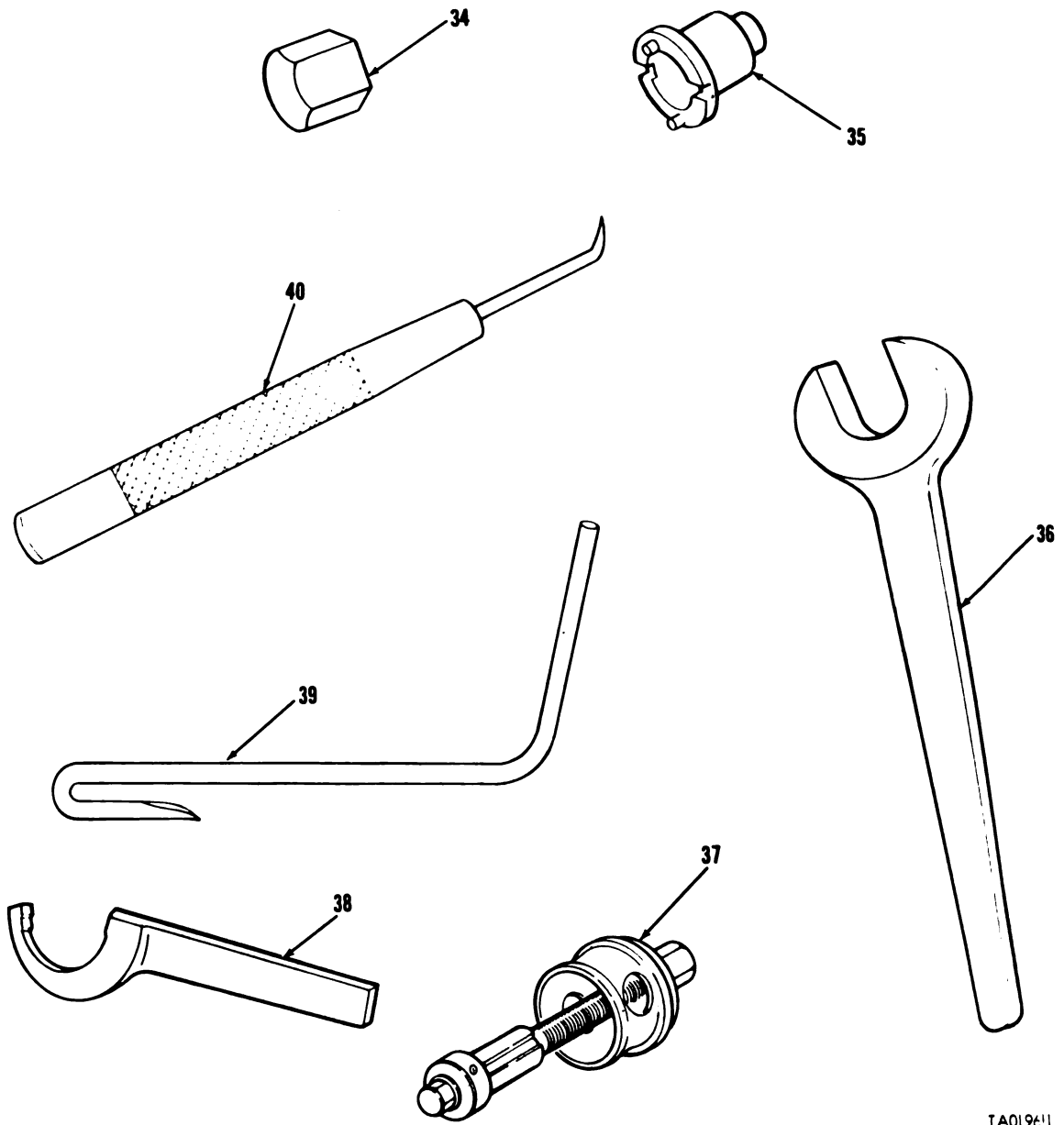

TA019611

Figure 151. Special tools (sheet 4 of 4).

SECTION III. SPECIAL TOOLS LIST

(1) Illustration		(2) SMR Code	(3) National Stock Number	(4) Part Number	(5) FSCM	(6) Description <i>Usable On Code</i>	(7) U/ M	(8) Qty Inc In Unit
(a) Fig No.	(b) Item No.							
						GROUP: 26 TOOLS AND TEST EQUIPMENT GROUP: 2604 SPECIAL TOOLS		
151	1	PEOZZ	5120-00-570-7486	10933755	19207	BRAKE APPLICATOR TOOLS POWERPLANT STALL CHECK WHILE OUT OF VEHICLE	EA	2
151	2	PEOZZ	2590-00-674-8738	10864170	19207	CABLE ASSEMBLY: ELECTRICAL POWER, POWERPLANT TEST RUN, GND	EA	1
151	3	PEOZZ	2590-00-674-8736	10864166	19207	CABLE ASSEMBLY: ELECTRICAL POWER, POWERPLANT TEST RUN, ACCESSORIES	EA	1
151	4	PEOZZ	2590-00-674-8737	10864169	19207	CABLE ASSEMBLY: ELECTRICAL POWER, POWERPLANT TEST RUN, STARTER	EA	1
151	5	PEOZZ	2590-00-092-9131	8366463	19207	LEAD, ELECTRICAL: POWER- PLANT TEST RUN, GENERATOR ARMATURE	EA	1
151	6	PEOZZ	4910-00-494-8257	11641959	19207	CLEANER, OIL COOLER: SOLUBLE CLEANING SOLUTION	EA	1
151	7	PEOZZ	3940-00-628-1158	11674362	19207	SLING ASSEMBLY, MULTIPLE LEG: LIFTING, POWERPLANT OR GRILLE COVER	EA	2
151	8	PEOZZ	5120-00-463-7302	10933782	19207	TOOL ASSEMBLY, RESILIENT MOUNT: XMSN MTG BRKTS	EA	0
151	9	PEOZZ	5130-00-891-7865	11591102	19207	HOSE ASSEMBLY, NON- METALLIC: ENG PRIMER, POWERPLANT TEST RUN	EA	1
151	10	PEOZZ	5130-00-891-7864	11591103	19207	HOSE ASSEMBLY, NON- METALLIC: MAIN FUEL LINE AND FUEL INJECTOR RETURN	EA	2
151	11	PEOZZ		12251805	19207	ADAPTER, MECHANICAL PULLER: TORSION BAR	EA	1
151	12	PEOZZ	5120-00-473-6927	7080285	19207	ADAPTER, ROADWHEEL ARM	EA	1
151	13	PEFZZ	5120-01-016-2149	12252120	19207	FIXTURE, TRACK CONNECTING: FULL TRACKED VEHICLE	EA	2
151	14	PEOZZ	51210-00-563-7320	8708388	19207	GAGE, SPROCKET	EA	1
151	15	PEOZZ	4910-00-795-7960	10873933	19207	GAGE, WEAR: END CONNECTOR	EA	1
151	16	PEOZZ	5120-00-473-7121	7082881	19207	HANDLE, REMOVER AND RE- PLACER	EA	1
151	17	PEOZZ	5120-00-708-3883	7083883	19207	HANDLE, REMOVER AND RE- PLACER	EA	1
151	18	PEOZZ	5120-00-611-7137	7010355	19207	LIFTER, ROADWHEEL ARM	EA	1
151	19	PEOZZ	5120-00-557-3615	5573615	19207	PULLER, SLIDE HAMMER TYPE	EA	1
151	20	PEFZZ	5120-00-092-9062	8708558	19207	PULLER, MECHANICAL, TWO LEG TYPE: TRACK END CON- NECTOR	EA	1
151	21	PEOZZ	5120-00-614-1454	7027414	19207	REMOVER AND REPLACER ASSEMBLY: COMPENSATING IDLER LINK BRG	EA	1
151	22	PEOZZ	5120-00-473-7374	7082834	19207	REMOVER AND REPLACER: ROADWHEEL HUB, TRACK SPRT WHEEL, AND COMPENSATING WHEEL BRG CUP	EA	1
151	23	PEOZZ	5120-00-473-7372	7082863	19207	REMOVER AND REPLACER: TRACK SPRT, ROLLER WHEEL HUB, INNER BRG CUP	EA	1

(1) Illustration		(2) SMR Code	(3) National Stock Number	(4) Part Number	(5) FSCM	(6) Description <i>Usable On Code</i>	(7) U/ M	(8) Qty Inc in Unit
(a) Fig No.	(b) Item No.							
151	24	PEOZZ	5120-00-473-7373	7082876	19207	TEST EQUIPMENT GROUP: 2604 SPECIAL TOOLS (CONT'D) REMOVER AND REPLACER: ROADWHEEL OR COMPENSATING WHEEL HUB INNER BRG CUP	EA	1
151	25	PEOZZ	5120-00-034-8445	8390335	19207	REMOVER, FINAL DRIVE: SPROCKET HUB SPLIT TAPERED DOWEL	EA	1
151	26	PEOZZ	5120-00-113-5265	11645917	19207	REMOVER AND REPLACER TOOL: TRACK-ADJ LINK PIN	EA	1
151	27	PEOZZ	5120-00-473-7475	7078973	19207	REPLACER, OIL SEAL: ROAD- WHEEL ARM SPRT SPINDLE OUTER BRG	EA	1
151	28	PEOZZ	5120-00-473-7494	7078977	19207	REPLACER, OIL SEAL: SPRT SPINDLE INNER SEAL	EA	1
151	29	PEOZZ	5120-00-473-7471	7082882	19207	REPLACER, OIL SEAL: TRACK SPRT ROLLER WHEEL INNER BRG OIL SEAL	EA	1
151	30	PEOZZ	5120-00-592-3672	8708188	19207	REPLACER, OIL SEAL AND RE- TAINER: COMPENSATING ARM	EA	1
151	31	PEOZZ	4910-00-383-3681	8366458	19207	SLING ASSEMBLY, SINGLE LEG: FINAL DRIVE HUB AND SPROCKET ASSEMBLY	EA	1
151	32	PEFZZ	4910-00-906-1065	10933875	19207	TOOL AND CASE ASSEMBLY, BEARING: FINAL DRIVE OUTPUT SHAFT BRG SEAL AND INNER BRG	EA	1
151	33	PEHZZ	5120-00-508-1570	8708198	19207	WRENCH, BOX: FINAL DRIVE OUTPUT DRIVE NUT	EA	1
151	34	PEOZZ	5120-00-473-7716	7078976	19207	WRENCH, PLUG: ROADWHEEL ARM TORSION BAR END	EA	1
151	35	PEOZZ	5120-00-588-4808	8708459	19207	WRENCH, SPANNER: ROAD- WHEEL TRACK, SUPPORT ROLLER, AND COMPENSATING IDLER BRG ADJ NUT	EA	1
151	36	PEFZZ	5120-00-563-7342	8708683	19207	WRENCH, OPEN END, FIXED: TRACK TENSION ADJ	EA	1
151	37	PEOZZ	5120-00-279-8325	11654533	19207	TOOL ASSEMBLY, SHOCK AB- SORBER BEARING	EA	1
151	38	PEOZZ	5120-00-473-7761	7078980	19207	WRENCH, SPINDLE NUT: ROAD- WHEEL ARM SPRT SPINDLE INNER AND OUTER BRG	EA	1
151	39	PEHZZ	5120-00-735-5871	7355871	19207	REMOVER, FUEL VALVE SCREEN	EA	1
151	40	PEHZZ	5110-00-735-5872	7355872	19207	SCRAPER, CARBON	EA	1

SECTION IV

NATIONAL STOCK NUMBER AND PART NUMBER INDEX

NATIONAL STOCK NUMBER CROSS-REFERENCE TO FIGURE AND ITEM NUMBERS

NATIONAL STOCK NUMBER	FIG NO.	ITEM NO.	NATIONAL STOCK NUMBER	FIG NO.	ITEM NO.
2510-00-005-7703	48	3	6240-00-019-0877	59	27
2510-00-005-7704	48	3	6240-00-019-3093	56	10
5307-00-006-5515	9	29	2540-00-020-2291	108	26
5315-00-010-3773	79	26	2540-00-020-2292	108	26
5305-00-011-4489	84	47	2540-00-020-2293	108	29
5310-00-011-5093	84	42	2540-00-020-2294	108	20
5310-00-011-5093	88	24	2540-00-020-2295	108	20
5310-00-011-5093	110	4	2510-00-021-2403	4	12
5310-00-011-5093	111	12	5306-00-022-0706	115	26
5310-00-011-6121	79	19	5306-00-022-0710	113	39
5310-00-011-6121	94	21	5306-00-022-0738	116	20
5310-00-011-6121	97	2	5306-00-022-0743	94	6
5310-00-011-6121	105	10	5305-00-022-3843	94	34
5310-00-011-6121	109	3	5305-00-022-3870	3	8
5310-00-011-6121	113	50	5305-00-022-8288	46	11
5310-00-011-6124	109	6	1660-00-025-3493	25	3
5310-00-011-6124	110	46	6135-00-025-3676	52	6
5315-00-011-9120	30	6	4730-00-025-7508	21	10
5315-00-011-9120	104	29	5925-00-026-4767	10	42
5310-00-012-5774	59	18	5925-00-026-4767	38	9
5305-00-012-8232	12	3	5925-00-026-4767	50	10
5310-00-013-1074	110	12	5925-00-026-4767	10.1	11
5310-00-013-1182	60	4	2940-00-029-0544	10	45
5315-00-013-7127	127	11	2940-00-030-6596	10	45
5315-00-013-7214	88	21	2910-00-031-9083	25	7
5315-00-013-7214	106	9	5310-00-034-4821	89	11
5315-00-013-7238	112	22	5310-00-034-4821	90	16
5315-00-013-7258	97	4	5120-00-034-8445	151	25
5310-00-013-8502	21	6	2530-00-039-9153	100	9
5310-00-013-8578	28	46	5365-00-039-9288	91	6
5315-00-014-1106	121	20	2530-00-039-9534	94	25
5315-00-014-1291	76	7	2590-00-040-0094	52	5
5315-00-014-1389	121	3	2520-00-040-0116	144	25
2510-00-014-2483	109	4	2520-00-040-0414	46	6
2530-00-015-2774	98	30	2530-00-040-0862	95	18
4140-00-016-2615	11	1	3040-00-040-0948	144	1
5310-00-017-1544	23	34	5305-00-042-0447	146	22
5305-00-017-2562	87	17	5305-00-042-0449	11	13
5310-00-017-4916	52	25	5305-00-042-0461	43	22
5315-00-017-9252	4	11	5305-00-042-0463	11	2
5306-00-018-6493	10	48	5305-00-042-0465	43	6
4730-00-018-9566	31	32	5305-00-042-3564	78	24
6240-00-019-0877	57	7	5315-00-042-4290	126	51
6240-00-019-0877	58	10	5306-00-042-5326	10	43

NATIONAL STOCK NUMBER CROSS-REFERENCE TO FIGURE AND ITEM NUMBERS-CONTINUED

NATIONAL STOCK NUMBER	FIG NO.	ITEM NO.	NATIONAL STOCK NUMBER	FIG NO.	ITEM NO.
5305-00-042-5567	36	7	5330-00-047-4104	59	42
5305-00-042-6417	117	4	5330-00-047-4105	59	38
4730-00-042-8988	91	29	2540-00-049-4199	141	17
4730-00-042-8988	92	28	5306-00-050-1238	3	3
4730-00-042-8988	93	28	5306-00-050-1238	16	15
2940-00-043-0279	11	15	5940-00-050-6207	38	37
5305-00-043-6701	60	3	5340-00-051-2671	20	8
4730-00-044-4035	149	4	5305-00-051-4075	16	10
6240-00-044-6914	58	9	5305-00-051-4076	33	23
6240-00-044-6914	59	36	5305-00-051-4076	33	24
5310-00-045-3296	25	2	5306-00-051-8838	21	16
5310-00-045-3296	28	9	5306-00-051-8838	30	23
5310-00-045-3296	38	44	5306-00-051-8838	31	6
5310-00-045-3296	47	5	2540-00-052-0076	126	47
5310-00-045-3296	47	19	5310-00-052-6454	108	24
5310-00-045-3296	51	6	5310-00-052-9721	36	6
5310-00-045-3296	75	22	4730-00-053-0266	86	7
5310-00-045-3296	126	24	4710-00-053-1052	81	2
5310-00-045-3296	136	22	5305-00-053-8993	125	2
5310-00-045-3299	38	10	5340-00-053-8994	148	11
5310-00-045-3299	43	2	5305-00-054-6652	32	12
5310-00-045-3299	47	16	5305-00-054-6654	56	14
5310-00-045-3299	47	27	2540-00-055-2813	140	6
5310-00-045-3299	50	8	5310-00-056-2735	141	20
5310-00-045-3299	54	7	6140-00-057-2554	61	14
5310-00-045-3299	57	9	5999-00-057-2929	10	18
5310-00-045-3299	58	16	5999-00-057-2929	10	33
5310-00-045-3299	69	12	5999-00-057-2929	38	5
5310-00-045-4007	46	2	5999-00-057-2929	38	56
5310-00-045-4007	51	10	5999-00-057-2929	38	78
5310-00-045-4007	10-1	12	5999-00-057-2929	40	11
5310-00-045-5001	94	33	5999-00-057-2929	41	14
5310-00-045-5001	108	4	5999-00-057-2929	44	11
4710-00-045-5724	26	12	5999-00-057-2929	64	21
2910-00-045-5966	21	19	5999-00-057-2929	65	12
3040-00-045-6031	21	20	5999-00-057-2929	10-1	21
2910-00-045-6035	21	1	5999-00-057-2929	10-1	39
2940-00-045-6873	9	30	5340-00-057-3537	29	22
2990-00-045-6877	32	10	5340-00-057-3537	30	3
2540-00-047-3926	106	2	5340-00-057-3986	69	15
4730-00-047-3946	106	3	5315-00-058-6564	112	17
6220-00-047-4097	59	10	5315-00-058-6599	89	36
6220-00-047-4098	59	20	5315-00-058-9780	9	11
6220-00-047-4099	59	26	5315-00-058-9784	21	21
5330-00-047-4101	59	10	5315-00-059-0158	95	21
5330-00-047-4101	59	11	5315-00-059-0491	109	13

NATIONAL STOCK NUMBER CROSS-REFERENCE TO FIGURE AND ITEM
NUMBERS-CONTINUED

TM 9-2350-258-34

NATIONAL STOCK NUMBER	FIG NO.	ITEM NO.	NATIONAL STOCK NUMBER	FIG NO.	ITEM NO.
5315-00-059-0491	110	36	5305-00-068-0505	89	2
5306-00-059-3209	98	37	5305-00-068-0505	104	8
5310-00-061-0004	38	23	5305-00-068-0506	20	6
5310-00-061-1258	52	3	5305-00-068-0506	27	17
5310-00-061-1258	59	33	5305-00-068-0506	27	21
5315-00-062-5417	61	7	5305-00-068-0506	48	5
4730-00-062-7435	126	21	5305-00-068-0506	48	12
3040-00-062-9720	9	27	5305-00-068-0506	59	1
5330-00-063-7891	105	6	5305-00-068-0506	115	16
2815-00-064-6270	143	4	5305-00-068-0506	135	8
3040-00-065-0743	1	3	5305-00-068-0507	47	30
5305-00-068-0498	105	1	5305-00-068-0508	33	31
5305-00-068-0499	28	45	5305-00-068-0508	33	34
5305-00-068-0500	86	22	5305-00-068-0510	30	18
5305-00-068-0500	68	4	5305-00-068-0510	102	19
5305-00-068-0500	68	18	5305-00-068-0511	113	38
5305-00-068-0500	69	3	5305-00-068-0514	34	23
5305-00-068-0500	90	9	5305-00-068-7837	121	15
5305-00-068-0500	144	57	5340-00-069-3676	149	13
5305-00-068-0500	148	31	5365-00-069-6177	98	24
5305-00-068-0501	150	3	2940-00-070-1112	10	10
5305-00-068-0501	46	15	2940-00-070-1112	10.1	10
5305-00-068-0501	51	1	5310-00-070-1902	106	8
5305-00-068-0501	84	4	5305-00-071-1769	148	23
5305-00-068-0501	10.1	46	5305-00-071-2067	133	2
5305-00-068-0501	111	3	5305-00-071-2068	94	23
5305-00-068-0501	114	5	5305-00-071-2068	116	15
5305-00-068-0501	124	17	5305-00-071-2068	117	23
5305-00-068-0502	69	17	5305-00-071-2069	109	2
5305-00-068-0502	79	1	5305-00-071-2069	116	8
5305-00-068-0502	131	9	5305-00-071-2069	133	12
5305-00-068-0502	144	32	5305-00-071-2069	134	1
5305-00-068-0502	144	34	5305-00-071-2070	48	1
5305-00-068-0503	42	1	5305-00-071-2070	112	25
5305-00-068-0503	68	11	5305-00-071-2070	116	7
5305-00-068-0504	15	9	5305-00-071-2070	117	31
5305-00-068-0504	21	25	5305-00-071-2237	68	14
5305-00-068-0504	23	2	5305-00-071-2238	52	18
5305-00-068-0504	24	14	5305-00-071-2240	114	17
5305-00-068-0504	26	3	5305-00-071-2242	36	3
5305-00-068-0504	27	6	4720-00-072-5051	23	38
5305-00-068-0504	51	14	2540-00-072-5830	38	39
5305-00-068-0504	86	14	2910-00-073-0165	8	1
5305-00-068-0505	24	27	4720-00-077-1615	23	1
5305-00-068-0505	42	8	4720-00-078-4710	10	31
5305-00-068-0505	50	6	6210-00-078-4713	38	50

NATIONAL STOCK NUMBER CROSS-REFERENCE TO FIGURE AND ITEM NUMBERS-CONTINUED

NATIONAL STOCK NUMBER	FIG NO.	ITEM NO.	NATIONAL STOCK NUMBER	FIG NO.	ITEM NO.
6210-00-078-4713	54	4	5310-00-081-4219	127	15
5330-00-078-4714	10	14	5310-00-081-4219	132	14
5330-00-078-4714	10.1	35	5330-00-081-6426	113	17
6220-00-078-4715	38	52	5315-00-081-7024	102	7
6220-00-078-4715	54	5	5310-00-082-1404	21	33
5310-00-080-6004	10	54	5310-00-082-1404	38	47
5310-00-080-6004	26	10	5310-00-082-1404	79	46
5310-00-080-6004	29	2	2590-00-083-0266	49	5
5310-00-080-6004	30	24	5355-00-084-0271	24	19
5310-00-080-6004	33	17	2510-00-084-4654	120	2
5310-00-080-6004	35	22	6105-00-084-7618	11	KIT
5310-00-080-6004	61	11	2520-00-086-7791	80	2
5310-00-080-6004	77	4	2520-00-086-7792	80	1
5310-00-080-6004	89	37	5310-00-087-4652	129	13
5310-00-080-6004	110	5	5310-00-087-7493	17	3
5310-00-080-6004	111	11	5310-00-087-7493	23	19
5310-00-080-6004	113	19	5310-00-087-7493	34	10
5310-00-080-6004	115	27	5310-00-087-7493	119	12
5310-00-080-6004	116	12	5340-00-088-1254	21	27
5310-00-080-6004	124	44	2920-00-088-3981	36	5
5310-00-080-6004	128	4	5305-00-088-6284	138	21
5310-00-080-6004	129	4	5305-00-088-9044	136	28
5310-00-080-6004	129	14	4730-00-090-0832	145	15
5315-00-080-7090	126	15	5365-00-090-5426	40	3
2510-00-080-7552	109	8	5365-00-090-5426	41	3
5310-00-080-9786	36	6	5365-00-090-5426	64	16
5310-00-080-9786	59	6	5365-00-090-5426	70	4
5310-00-081-4219	6	3	5365-00-090-5426	71	4
5310-00-081-4219	7	5	2540-00-091-9700	108	8
5310-00-081-4219	9	3	2540-00-091-9703	108	14
5310-00-081-4219	10	52	2540-00-091-9704	108	14
5310-00-081-4219	15	3	2530-00-091-9705	92	2
5310-00-081-4219	16	4	2530-00-091-9706	92	2
5310-00-081-4219	18	3	2510-00-091-9707	93	2
5310-00-081-4219	19	4	2510-00-091-9708	93	2
5310-00-081-4219	20	16	5365-00-091-9715	108	11
5310-00-081-4219	33	21	5365-00-091-9719	108	23
5310-00-081-4219	33	22	2540-00-091-9720	108	8
5310-00-081-4219	47	32	5120-00-092-9062	151	20
5310-00-081-4219	75	24	2590-00-092-9131	151	5
5310-00-081-4219	102	2	2530-00-096-2563	87	12
5310-00-081-4219	103	28	4730-00-096-8756	26	1
5310-00-081-4219	104	23	3110-00-100-0337	91	15
5310-00-081-4219	123	8	3110-00-100-0337	92	14
5310-00-081-4219	124	28	3110-00-100-0337	93	14
5310-00-081-4219	126	57	3110-00-100-0337	98	16

NATIONAL STOCK NUMBER CROSS-REFERENCE TO FIGURE AND ITEM
NUMBERS-CONTINUED

NATIONAL STOCK NUMBER	FIG NO.	ITEM NO.	NATIONAL STOCK NUMBER	FIG NO.	ITEM NO.
3110-00-100-0380	95	13	5340-00-105-9906	110	26
3110-00-100-0380	96	12	5340-00-105-9907	116	22
3110-00-100-0593	91	17	5340-00-105-9908	116	22
3110-00-100-0593	92	16	2510-00-105-9910	124	20
3110-00-100-0593	93	16	2510-00-105-9910	124	24
3110-00-100-0593	95	15	2510-00-105-9911	123	3
3110-00-100-0593	96	14	2510-00-105-9912	123	2
3110-00-100-0593	98	13	2510-00-105-9919	120	3
3110-00-100-0684	91	12	2510-00-105-9922	111	10
3110-00-100-0684	92	11	6150-00-105-9935	51	28
3110-00-100-0684	93	11	2510-00-106-2201	111	8
3110-00-100-0684	98	18	5365-00-106-2202	110	17
3110-00-100-3115	95	8	2805-00-106-2209	110	1
3110-00-100-3115	96	7	2510-00-106-2210	113	35
4730-00-100-3280	86	27	2590-00-107-1260	131	25
3110-00-100-3617	91	19	5330-00-107-1262	126	11
3110-00-100-3617	92	18	2540-00-107-4231	126	22
3110-00-100-3617	93	18	5965-00-107-4276	131	18
3110-00-100-3617	95	28	2590-00-107-4287	129	7
3110-00-100-3617	96	24	5340-00-107-4370	131	19
3110-00-100-3617	98	11	8145-00-108-6203	4	6
2910-00-102-9921	28	8	5330-00-110-1980	7	7
2930-00-102-9929	33	11	5340-00-110-8471	26	5
2920-00-103-9397	11	3	5340-00-110-8471	27	5
3040-00-105-2799	28	44	5306-00-111-6694	124	11
2940-00-105-2804	9	2	5340-00-111-7443	69	18
2940-00-105-2805	9	2	3110-00-112-6008	77	2
5315-00-105-4155	90	29	5340-00-113-0818	28	37
2510-00-105-6129	117	11	5945-00-113-2956	49	11
2510-00-105-6130	117	26	5940-00-113-3143	38	36
5340-00-105-6132	113	16	5120-00-113-5265	151	26
3040-00-105-6139	124	10	5365-00-113-8405	24	36
2510-00-105-6146	124	5	9905-00-114-1334	71	10
2510-00-105-6147	117	27	9905-00-114-1334	72	8
2510-00-105-6148	110	42	3110-00-115-1238	28	17
2510-00-105-6149	117	11	3110-00-115-1238	28	21
2510-00-105-6150	110	18	5306-00-115-1381	124	23
2510-00-105-6151	110	39	2510-00-115-4327	109	9
2510-00-105-6152	110	41	5330-00-115-8841	22	4
2510-00-105-6154	109	10	6620-00-115-9042	43	25
2510-00-105-6155	109	14	2520-00-117-2531	113	55
2510-00-105-6156	110	38	2530-00-117-2631	89	20
2540-00-105-9899	126	27	5930-00-118-1932	28	7
2540-00-105-9900	126	9	2520-00-119-0838	79	13
2510-00-105-9902	110	10	2920-00-119-0847	75	6
5340-00-105-9903	110	23	2910-00-119-0861	15	10

NATIONAL STOCK NUMBER CROSS-REFERENCE TO FIGURE AND ITEM NUMBERS-CONTINUED

NATIONAL STOCK NUMBER	FIG NO.	ITEM NO.	NATIONAL STOCK NUMBER	FIG NO.	ITEM NO.
2910-00-119-0862	14	13	2590-00-133-8171	78	5
2910-00-119-0862	15	20	2590-00-133-8171	103	12
2920-00-119-0863	75	17	2510-00-133-8179	113	2
5340-00-119-3900	38	15	5935-00-133-8626	47	13
5340-00-119-3900	43	16	2530-00-133-9567	84	43
2910-00-120-0257	20	22	5340-00-133-9568	84	5
2530-00-123-0187	84	13	4710-00-133-9573	84	11
6250-00-123-0429	46	9	5340-00-133-9579	84	31
6150-00-124-5886	48	8	2530-00-133-9580	84	45
2530-00-124-7214	89	43	2530-00-133-9583	84	6
2530-00-125-8725	88	16	2510-00-133-9628	113	32
1025-00-126-2470	60	2	2920-00-133-9629	39	18
5330-00-127-5327	138	17	2520-00-133-9632	83	6
4010-00-129-3221	BULK		5365-00-133-9714	82	33.
2910-00-129-5349	12	9	2510-00-133-9715	124	30
5306-00-131-7181	32	6	2530-00-133-9834	88	18
5340-00-131-7184	111	6	2510-00-134-0078	119	18
5340-00-131-7189	111	5	5940-00-134-0688	68	5
2590-00-133-5785	132	9	2590-00-134-0854	52	28
2590-00-133-5787	132	10	5340-00-134-3237	89	4
2590-00-133-5788	132	8	2530-00-134-7793	90	30
2590-00-133-5789	132	6	2530-00-134-7795	90	33
5340-00-133-7959	124	43	5340-00-135-4492	131	26
5340-00-133-8054	33	7	2510-00-135-6538	113	24
3040-00-133-8069	78	9	5310-00-136-1472	51	24
2590-00-133-8094	38	53	4730-00-138-8279	22	6
5340-00-133-8096	35	23	4730-00-138-8279	23	37
2930-00-133-8101	34	4	4730-00-138-8279	24	12
2930-00-133-8102	33	35	5325-00-141-7419	57	1
2930-00-133-8102	33	38	5325-00-141-7419	58	1
2930-00-133-8103	33	34	3110-00-142-5925	112	3
2930-00-133-8103	33	37	5306-00-143-3284	124	26
2930-00-133-8104	33	32	5330-00-143-4525	10	46
2930-00-133-8104	33	35	5940-00-143-4774	38	83
2930-00-133-8105	33	41	5315-00-143-6048	127	16
2930-00-133-8106	35	3	5315-00-143-6388	84	10
2510-00-133-8107	35	5	3040-00-143-6428	79	40
2510-00-133-8108	35	5	5310-00-143-6446	16	8
5340-00-133-8127	86	32	5310-00-143-6446	17	14
4710-00-133-8129	86	13	5310-00-143-6446	18	9
5340-00-133-8132	86	19	5310-00-143-6446	19	5
2520-00-133-8151	34	22	5315-00-143-6470	90	24
2510-00-133-8160	113	43	5315-00-143-6526	75	10
5365-00-133-8165	116	19	5330-00-143-7002	43	18
5365-00-133-8165	117	32	5306-00-145-0876	113	42
5340-00-133-8167	124	29	5310-00-145-1650	23	13

NATIONAL STOCK NUMBER CROSS-REFERENCE TO FIGURE AND ITEM
 NUMBERS-CONTINUED

TM 9-2350-258-3

NATIONAL STOCK NUMBER	FIG NO.	ITEM NO.	NATIONAL STOCK NUMBER	FIG NO.	ITEM NO.
2530-00-150-5893	100	KIT	5340-00-168-2252		
2530-00-150-5893	101	KIT	5340-00-168-2253	33	
2530-00-150-5894	100	KIT	2910-00-168-2256	49	
2530-00-150-5895	101	KIT	5340-00-168-2257	6	
2530-00-150-5896	100	KIT	2910-00-168-2258	7	18
2530-00-150-5896	100	KIT	5340-00-168-2402	28	3
2530-00-150-5897	101	KIT	2930-00-168-2403	33	4
3110-00-151-9395	100	2	3120-00-168-2451	33	4
4710-00-152-1286	94	13	2910-00-168-2452	28	6
4710-00-152-1287	5	4	2930-00-168-2493	28	4
4710-00-152-1288	5	9	5365-00-168-2575	33	3
4710-00-152-1289	5	9	5365-00-168-2575	116	4
6145-00-152-6499	5	4	5365-00-168-2575	117	2
5330-00-154-5477	BULK		5365-00-168-2575	128	16
3110-00-155-6576	82	15	2590-00-168-2585	129	12
6240-00-155-7836	82	26	5365-00-168-2654	53	3
6240-00-155-7967	38	3	2590-00-168-2682	113	26
6240-00-155-8714	131	6	5945-00-168-2683	61	12
3110-00-156-7721	38	40	2540-00-168-2725	50	3
5340-00-158-3891	126	10	5930-00-168-2749	125	1
5360-00-159-3978	24	28	5975-00-168-2793	47	3
5360-00-159-3978	14	12	2590-00-168-2812	38	76
5365-00-159-3981	15	19	5340-00-168-2818	114	9
5306-00-159-5578	4	7	5340-00-168-2821	47	8
5306-00-159-5578	133	26	2910-00-168-2843	115	6
6145-00-161-1609	134	14	2910-00-168-2843	14	15
5307-00-163-4847	BULK		5340-00-168-2845	15	25
6145-00-165-3735	30	22	5340-00-168-2847	23	36
5360-00-165-7756	BULK		5340-00-168-2848	23	20
5305-00-165-8126	145	4	2910-00-168-2849	24	3
5310-00-167-0680	141	10	4730-00-168-2850	21	37
5310-00-167-0721	47	12	4730-00-168-2850	14	8
5310-00-167-0768	9	36	2520-00-168-2875	15	16
5310-00-167-0822	9	22	5330-00-168-5396	60	9
5310-00-167-0836	2	1	2590-00-169-2848	141	7
2510-00-167-8559	43	12	5325-00-174-9332	33	7
5330-00-167-9773	122	6	5325-00-174-9431	6	10
2940-00-168-2243	59	34	5320-00-176-6506	131	23
2940-00-168-2246	9	32	5310-00-177-1156	112	19
2940-00-168-2247	9	26	5935-00-177-3290	51	21
2930-00-168-2248	9	26	5340-00-177-3872	75	13
2930-00-168-2249	33	12	2520-00-177-8126	89	26
2930-00-168-2250	33	6	2510-00-177-8230	83	5
2930-00-168-2250	33	29	2520-00-177-8285	115	18
2930-00-168-2251	33	32	3040-00-177-8350	60	10
	33	13	4210-00-177-8480	76	21
				149	21

NATIONAL STOCK NUMBER CROSS-REFERENCE TO FIGURE AND ITEM NUMBERS-CONTINUED

NATIONAL STOCK NUMBER	FIG NO.	ITEM NO.	NATIONAL STOCK NUMBER	FIG NO.	ITEM NO.
4210-00-177-8522	146	1	5310-00-194-9211	53	2
5340-00-177-8524	145	11	5310-00-194-9213	33	25
5340-00-178-1033	117	3	5310-00-194-9213	33	26
3040-00-178-1042	29	19	5310-00-194-9213	113	3
5365-00-178-1287	79	23	5310-00-194-9213	120	6
3120-00-178-1313	77	3	4730-00-196-0888	147	12
5340-00-178-1332	115	9	5330-00-196-6696	84	29
5340-00-178-1347	89	3	5310-00-197-4508	38	16
5340-00-178-1578	78	22	5310-00-197-4508	43	15
5340-00-178-1578	103	31	3110-00-198-2242	127	20
5340-00-178-1578	104	25	2540-00-198-2478	137	KIT
5340-00-178-6127	31	34	9905-00-198-2728	118	12
5307-00-178-8859	10.1	52	5310-00-198-7565	99	7
5930-00-179-3475	146	21	5330-00-199-5884	5	2
6695-00-179-4945	59	37	4710-00-200-0277	BULK	
6220-00-179-4946	59	23	2530-00-200-1335	102	14
2540-00-179-5526	108	17	5315-00-200-4545	108	7
2590-00-179-5677	118	7	5360-00-200-6350	121	12
2530-00-179-5701	104	11	5360-00-200-6351	119	25
2510-00-179-7040	121	4	5360-00-200-6352	121	21
3040-00-179-7046	77	14	5340-00-200-7518	52	20
2510-00-179-7082	121	10	5360-00-201-1649	119	24
6220-00-179-8976	59	29	4210-00-202-6465	147	5
5305-00-180-4966	59	8	4210-00-202-6465	148	5
3110-00-183-6723	76	19	4730-00-202-9745	26	13
5310-00-184-8970	51	22	2910-00-203-3322	25	5
5310-00-184-8977	51	19	2530-00-204-2355	102	13
5310-00-186-1381	23	14	2530-00-204-9506	87	KIT
4730-00-186-3024	91	28	2510-00-204-9911	4	6
4730-00-186-3024	92	27	5320-00-205-7746	112	5
4730-00-186-3024	93	27	5306-00-206-1102	119	30
4730-00-186-3024	98	35	2530-00-207-9375	102	9
5310-00-186-7448	24	9	5310-00-209-0786	10	47
4010-00-186-9412	BULK		5310-00-209-0786	51	3
5315-00-187-9391	148	22	5310-00-209-0786	69	23
5315-00-187-9591	106	14	5310-00-209-0786	10.1	45
5310-00-187-9911	4	14	5310-00-209-0786	110	20
2530-00-191-0975	89	33	5310-00-209-0786	111	4
2590-00-191-0978	89	1	5310-00-209-0788	38	42
1290-00-191-3302	75	15	5310-00-209-0788	56	4
9505-00-191-3680	BULK		5310-00-209-0965	2	2
2540-00-191-8183	126	14	5310-00-209-1366	32	16
5310-00-194-0636	102	6	5310-00-209-5116	119	22
5310-00-194-9211	33	2	4730-00-213-6746	87	14
5310-00-194-9211	35	2	5935-00-214-0904	68	9
5310-00-194-9211	35	7	5935-00-214-0904	70	17

NATIONAL STOCK NUMBER CROSS-REFERENCE TO FIGURE AND ITEM
NUMBERS-CONTINUED

NATIONAL STOCK NUMBER	FIG NO.	ITEM NO.	NATIONAL STOCK NUMBER	FIG NO.	ITEM NO.
2540-00-216-5722	137	3	5305-00-225-9081	31	20
2540-00-217-5782	137	8	5305-00-225-9081	78	19
5307-00-218-8179	10.1	16	5305-00-225-9081	103	29
4730-00-221-2136	9	14	5305-00-225-9081	104	24
4730-00-221-2136	9	19	5305-00-225-9082	128	13
4730-00-221-2136	27	16	5305-00-225-9082	129	21
4730-00-221-2136	27	20	5306-00-225-9085	24	24
4730-00-221-2136	85	17	5306-00-225-9086	17	10
4730-00-221-2139	14	11	5306-00-225-9086	145	25
4730-00-221-2139	14	12	5306-00-225-9087	49	8
4730-00-221-2140	94	4	5306-00-225-9087	126	7
4730-00-221-2140	94	30	5306-00-225-9088	16	3
4730-00-221-2140	94	39	5306-00-225-9088	17	4
4730-00-221-5012	143	9	5306-00-225-9088	19	12
5340-00-221-9387	89	23	5306-00-225-9088	23	17
5310-00-221-9389	89	19	5306-00-225-9088	47	31
5340-00-222-1604	143	12	5306-00-225-9089	14	1
5330-00-223-3317	86	17	5306-00-225-9089	15	1
5310-00-223-3318	84	38	5306-00-225-9090	19	3
5310-00-223-3318	86	6	5305-00-225-9092	6	8
4730-00-223-9261	88	4	5305-00-225-9102	49	7
5930-00-224-7218	60	1	4730-00-226-1019	148	8
5305-00-225-3838	86	2	2590-00-226-1938	52	12
5305-00-225-3838	131	13	2540-00-226-1942	106	17
5305-00-225-3839	36	3	2510-00-226-2130	35	14
5305-00-225-3839	110	21	2510-00-226-2131	109	15
5305-00-225-3839	117	13	4730-00-226-2142	136	1
5305-00-225-3840	47	30	2540-00-226-2556	145	18
5305-00-225-3840	55	6	2510-00-226-2656	110	22
5305-00-225-3840	69	17	2990-00-226-2658	4	5
5305-00-225-3843	29	9	5306-00-226-4824	10.1	50
5305-00-225-3843	33	8	5960-00-226-4977	52	11
5305-00-225-3843	34	1	5305-00-226-7767	105	9
5310-00-225-6409	3	13	4730-00-227-7915	135	6
5306-00-225-8496	37	3	6150-00-228-1587	62	13
5306-00-225-8496	90	5	2590-00-229-5722	143	19
5306-00-225-8496	149	20	5365-00-229-5731	35	25
5306-00-225-8497	9	35	2530-00-230-0284	88	1
5306-00-225-8497	103	30	4730-00-231-5632	148	3
5306-00-225-8497	104	26	4730-00-233-8549	89	39
5306-00-225-8497	143	17	6105-00-234-1278	137	5
5306-00-225-8497	149	11	5930-00-234-1390	137	4
5306-00-225-8498	10.1	55	5315-00-234-7465	21	4
5306-00-225-8498	132	13	5340-00-234-7567	23	29
5306-00-225-8499	31	13	5340-00-235-4451	89	5
5306-00-225-8499	123	6	2530-00-235-4760	102	4

NATIONAL STOCK NUMBER CROSS-REFERENCE TO FIGURE AND ITEM NUMBERS-CONTINUED

NATIONAL STOCK NUMBER	FIG NO.	ITEM NO.	NATIONAL STOCK NUMBER	FIG NO.	ITEM NO.
2590-00-239-3177	78	21	5305-00-267-8978	21	13
2590-00-239-3177	103	24	5305-00-267-8980	148	17
2590-00-239-3320	78	26	5305-00-267-8987	24	22
2530-00-239-5668	104	6	5305-00-269-2798	148	9
5310-00-239-8016	140	9	5305-00-269-2800	22	22
5315-00-241-2916	120	8	5305-00-269-2800	23	40
5315-00-241-2920	82	29.	5305-00-269-2800	128	10
5315-00-242-3477	89	32	5305-00-269-2800	129	9
3120-00-247-4008	146	9	5305-00-269-2801	22	23
2510-00-248-0651	117	3	5305-00-269-2801	23	5
2530-00-248-0944	87	1	5305-00-269-2801	90	36
9505-00-248-9849	BULK		5305-00-269-2801	136	32
9505-00-248-9850	BULK		5305-00-269-2802	26	8
4730-00-249-3917	149	1	5305-00-269-2802	77	6
4730-00-249-3935	149	7	5305-00-269-2802	97	9
3020-00-252-5637	99	1	5305-00-269-2803	90	34
5315-00-252-5987	89	17	5305-00-269-2803	110	9
3120-00-253-1375	89	22	5305-00-269-2805	126	50
4730-00-253-4414	23	39	5305-00-269-2805	136	6
4730-00-253-4414	149	15	5305-00-269-2806	48	9
5305-00-253-5607	145	5	5305-00-269-2807	29	6
5305-00-253-5615	114	15	5305-00-269-2807	79	12
5305-00-253-5625	130	1	5305-00-269-2807	91	7
5305-00-253-5626	106	12	5305-00-269-2807	92	6
2540-00-255-0775	137	KIT	5305-00-269-2807	93	6
2540-00-255-0777	137	KIT	5305-00-269-2808	18	12
5330-00-259-0469	10	9	5305-00-269-2808	29	15
2540-00-260-5990	137	9	5305-00-269-2811	91	27
2540-00-262-1401	136	27	5305-00-269-2811	92	26
5330-00-263-8028	114	11	5305-00-269-2811	93	26
5330-00-265-1089	25	6	5305-00-269-2811	98	2
6240-00-266-9940	38	51	5330-00-269-2845	5	6
6240-00-266-9940	43	20	5305-00-269-3206	52	1
6240-00-266-9940	54	2	5305-00-269-3208	104	14
5365-00-267-0651	88	9	5305-00-269-3209	30	31
5305-00-267-8950	23	31	5305-00-269-3209	59	32
5305-00-267-8952	7	16	5305-00-269-3209	61	6
5305-00-267-8953	35	17	5305-00-269-3209	90	13
5305-00-267-8973	22	1	5305-00-269-3209	115	5
5305-00-267-8973	24	2	5305-00-269-3209	124	46
5305-00-267-8973	47	7	5305-00-269-3209	131	1
5305-00-267-8974	79	10	5305-00-269-3209	136	16
5305-00-267-8974	117	18	5305-00-269-3210	79	34
5305-00-267-8977	23	23	5305-00-269-3210	86	21
5305-00-267-8977	30	21	5305-00-269-3210	113	21
5305-00-267-8977	31	33	5305-00-269-3211	30	29

NATIONAL STOCK NUMBER CROSS-REFERENCE TO FIGURE AND ITEM
NUMBERS-CONTINUED

NATIONAL STOCK NUMBER	FIG NO.	ITEM NO.	NATIONAL STOCK NUMBER	FIG NO.	ITEM NO.
5305-00-269-3211	49	1	4730-00-277-1896	15	22
5305-00-269-3211	50	1	4730-00-277-6332	113	30
5305-00-269-3211	115	25	4730-00-277-8753	24	35
5305-00-269-3212	30	27	4730-00-278-0381	86	18
5305-00-269-3212	84	44	4720-00-278-1110	BULK	
5305-00-269-3212	115	12	4720-00-278-1113	BULK	
5305-00-269-3212	116	5	4730-00-278-4161	149	2
5305-00-269-3212	117	1	4730-00-278-4496	26	1
5305-00-269-3212	129	18	4730-00-278-4496	135	7
5305-00-269-3212	143	6	4730-00-278-8861	27	2
5305-00-269-3213	30	28	5120-00-279-8325	151	37
5305-00-269-3213	76	14	5340-00-281-5422	24	4
5305-00-269-3213	84	41	5340-00-281-5423	68	22
5305-00-269-3213	110	16	5340-00-281-5433	69	8
5305-00-269-3213	115	1	5340-00-281-6454	69	20
5305-00-269-3214	111	13	5340-00-282-7517	23	25
5305-00-269-3214	113	22	5340-00-282-7548	24	26
5305-00-269-3214	117	19	5310-00-282-8830	106	16
5305-00-269-3214	131	3	5930-00-283-6562	137	2
5305-00-269-3215	110	43	5935-00-284-3968	64	12
5305-00-269-3218	113	23	5325-00-285-2017	38	38
5305-00-269-3234	4	16	5315-00-285-2727	121	19
5305-00-269-3236	33	20	4320-00-285-3756	114	18
5305-00-269-3236	33	21	5330-00-285-9842	23	15
5305-00-269-3236	35	20	5340-00-286-2494	84	32
5305-00-269-3238	17	6	5340-00-286-2494	86	9
5305-00-269-3238	33	15	3120-00-287-7050	77	15
5305-00-269-3238	98	22	3120-00-287-7050	103	5
5305-00-269-3239	110	7	4730-00-289-1118	27	9
5305-00-269-3240	105	8	5365-00-289-4926	85	15
5305-00-269-3245	95	16	5330-00-291-1971	82	11
5305-00-269-3245	96	15	5330-00-291-2367	95	24
5305-00-269-4511	84	34	5330-00-291-2442	91	10
5305-00-269-4511	117	8	5330-00-291-2442	92	9
5305-00-269-4511	129	17	5330-00-291-2442	93	9
2510-00-269-4842	110	34	5330-00-291-2442	98	21
4810-00-269-8221	137	11	5330-00-291-3273	98	36
4030-00-270-5436	14	18	5330-00-291-6952	113	48
4030-00-270-5436	15	28	5330-00-291-7465	91	11
5306-00-270-7374	83	4	5330-00-291-7465	92	10
5305-00-273-5001	12	8	5330-00-291-7465	93	10
5310-00-274-8715	76	5	5330-00-291-7465	98	19
5310-00-274-8715	89	6	5330-00-291-8991	91	25
4820-00-275-2224	114	8	5330-00-291-8991	92	24
5310-00-275-9203	94	10	5330-00-291-8991	93	24
5310-00-275-9203	98	26	5330-00-291-8991	98	5

NATIONAL STOCK NUMBER CROSS-REFERENCE TO FIGURE AND ITEM NUMBERS-CONTINUED

NATIONAL STOCK NUMBER	FIG NO.	ITEM NO.	NATIONAL STOCK NUMBER	FIG NO.	ITEM NO.
5330-00-292-0570	28	40	2540-00-319-5981	148	4
5330-00-292-0570	144	30	2510-00-321-5998	107	12
2530-00-293-5137	95	11	2510-00-321-5998	107	17
2530-00-293-5137	96	10	2510-00-321-5999	107	6
6240-00-295-2668	56	11	6625-00-321-6365	43	24
5925-00-295-5462	51	13	2590-00-322-7249	125	12
5935-00-295-6403	62	2	2590-00-322-7250	125	10
5970-00-296-6078	38	33	5930-00-322-9441	141	8
5930-00-296-6318	38	8	5930-00-322-9482	28	5
5930-00-296-6318	47	6	5310-00-324-4316	91	18
5930-00-296-6319	38	20	5310-00-324-4316	92	17
5330-00-297-6329	43	19	5310-00-324-4316	93	17
5330-00-297-6329	131	7	5310-00-324-4316	98	14
5330-00-297-7092	59	5	9505-00-331-3275	BULK	
5330-00-297-7106	57	6	2510-00-333-1576	35	4
5330-00-297-7106	58	11	2510-00-333-1578	35	24
5310-00-297-8379	34	21	5925-00-333-1584	50	7
5330-00-297-9776	14	7	5935-00-333-3088	64	33
5330-00-297-9776	15	15	5935-00-333-9414	39	4
5330-00-297-9990	86	16	5935-00-333-9414	44	14
5330-00-297-9990	86	17	5935-00-333-9414	62	9
5310-00-298-2747	32	3	5935-00-333-9414	64	10
5310-00-298-2747	34	9	5935-00-333-9414	65	9
5310-00-298-8903	39	12	5935-00-333-9414	73	5
5310-00-298-8903	65	14	4730-00-334-5532	147	6
5310-00-298-8903	70	15	4730-00-334-5532	148	6
5330-00-299-0074	89	40	5306-00-335-4257	83	1
5330-00-301-7376	52	8	6220-00-337-6471	57	5
5905-00-302-1141	52	10	2530-00-337-6969	101	2
2590-00-307-8856	38	21	2530-00-337-6971	96	4
6130-00-308-8648	52	9	2530-00-337-6979	94	38
5340-00-314-0571	125	8	6210-00-337-7345	43	21
5340-00-314-0572	125	11	6220-00-337-7463	56	1
3120-00-314-0573	98	28	5340-00-339-3768	130	7
2510-00-318-8180	113	47	5975-00-345-8055	BULK	
2540-00-318-8182	119	13	2520-00-346-7596	95	22
5315-00-318-8183	119	28	5315-00-350-4326	106	22
5365-00-318-8184	64	30	4730-00-350-9810	81	3
5365-00-318-8184	65	17	6250-00-353-0955	57	12
5365-00-318-8184	73	4	2530-00-353-2436	91	22
2510-00-318-8186	113	40	2530-00-353-2436	92	21
2510-00-318-8187	119	31	2530-00-353-2436	93	21
3120-00-318-8189	78	7	2530-00-353-2436	95	25
3120-00-318-8189	78	29	2530-00-353-2436	96	21
3120-00-318-8189	103	14	2530-00-353-2436	98	8
9390-00-319-5934	141	12	4730-00-356-8086	22	9

NATIONAL STOCK NUMBER CROSS-REFERENCE TO FIGURE AND ITEM NUMBERS-CONTINUED

NATIONAL STOCK NUMBER	FIG NO.	ITEM NO.	NATIONAL STOCK NUMBER	FIG NO.	ITEM NO.
4710-00-357-5730	22	11	5310-00-407-9566	14	2
5330-00-361-5323	85	3	5310-00-407-9566	15	2
6220-00-368-4945	57	11	5310-00-407-9566	16	5
6220-00-368-4945	58	6	5310-00-407-9566	19	7
6240-00-368-4972	59	25	5310-00-407-9566	23	18
2510-00-369-8844	115	3	5310-00-407-9566	24	25
2510-00-369-8844	117	5	5310-00-407-9566	31	12
2510-00-369-8847	115	8	5310-00-407-9566	33	22
2510-00-369-8848	115	30	5310-00-407-9566	33	23
2510-00-369-8848	117	9	5310-00-407-9566	37	2
2510-00-369-8851	115	3	5310-00-407-9566	47	23
2510-00-369-8851	117	5	5310-00-407-9566	49	9
2510-00-369-8855	115	29	5310-00-407-9566	78	17
4010-00-383-3681	151	31	5310-00-407-9566	78	23
9905-00-392-9467	28	41	5310-00-407-9566	10.1	49
5310-00-393-6685	40	4	5310-00-407-9566	103	26
5310-00-393-6685	41	4	5310-00-407-9566	104	21
5310-00-393-6685	64	15	5310-00-407-9566	119	8
5310-00-393-6685	70	5	5310-00-407-9566	123	7
5310-00-393-6685	71	5	5310-00-407-9566	126	3
5935-00-399-6673	41	11	5310-00-407-9566	127	14
5935-00-399-6673	44	7	5310-00-407-9566	143	16
5935-00-399-6673	45	4	5310-00-407-9566	145	24
5940-00-399-6676	10	26	5310-00-407-9566	149	12
5940-00-399-6676	38	27	2815-00-410-1204	1	1
5940-00-399-6676	38	63	2815-00-410-1209	1	3
5940-00-399-6676	38	69	5310-00-410-3016	51	20
5940-00-399-6676	38	71	5330-00-410-5832	90	41
5940-00-399-6676	39	9	2590-00-411-8323	143	26
5940-00-399-6676	40	8	2510-00-421-3953	131	27
5940-00-399-6676	41	9	4730-00-421-9400	24	16
5940-00-399-6676	44	2	9905-00-421-9690	84	3
5940-00-399-6676	45	2	5330-00-426-0811	89	41
5940-00-399-6676	64	2	5305-00-432-4170	113	25
5940-00-399-6676	65	15	2530-00-432-7218	87	10
5940-00-399-6676	70	6	5310-00-437-8523	51	23
5940-00-399-6676	71	13	2540-00-442-5911	145	7
5940-00-399-6676	10.1	29	5305-00-443-7997	138	26
5340-00-400-0002	69	26	5305-00-443-7998	140	3
5305-00-401-0843	140	8	6680-00-443-9839	138	4
4720-00-402-2962	86	23	2510-00-445-8866	4	5
5305-00-404-1458	141	9	2590-00-446-3230	29	34
5310-00-404-8189	85	6	2590-00-446-3267	59	30
5310-00-407-9566	3	4	9905-00-446-7538	146	25
5310-00-407-9566	9	4	6220-00-451-8089	59	13
5310-00-407-9566	10	51	5340-00-454-0320	136	14

NATIONAL STOCK NUMBER CROSS-REFERENCE TO FIGURE AND ITEM NUMBERS-CONTINUED

NATIONAL STOCK NUMBER	FIG NO.	ITEM NO.	NATIONAL STOCK NUMBER	FIG NO.	ITEM NO.
4720-00-454-8612	15	23	5315-00-484-1708	146	10
4720-00-454-8613	15	7	4730-00-484-3521	143	10
2940-00-455-2571	10	53	2590-00-484-3582	79	42
2540-00-456-1610	29	4	2590-00-484-3583	79	41
2540-00-456-1613	29	14	2590-00-484-3588	76	17
3130-00-456-1621	29	30	2590-00-484-3589	78	18
2540-00-456-1626	29	8	2590-00-484-3589	103	27
2590-00-456-1627	31	21	2590-00-484-3589	104	22
2540-00-456-1628	31	31	3040-00-484-3645	77	17
2540-00-456-1632	31	36	3040-00-484-3646	76	2
5365-00-456-1634	30	30	3040-00-484-3648	79	37
5310-00-456-2635	138	19	5365-00-484-3661	18	15
5310-00-456-5949	52	19	3040-00-485-7367	30	12
5340-00-456-7126	132	12	5306-00-485-7368	29	27
2590-00-457-0303	29	21	5310-00-485-9655	29	17
2590-00-457-0304	31	8	5340-00-485-9656	17	5
5340-00-457-0306	31	11	2590-00-486-8231	30	36
2590-00-457-0309	30	16	2520-00-487-3811	76	12
7690-00-458-0058	138	3	5340-00-487-4079	29	16
2910-00-459-3198	7	15	5340-00-487-4080	30	26
2910-00-462-0347	16	14	5340-00-487-4084	17	5
4730-00-462-7784	148	18	5340-00-487-4085	18	4
2540-00-462-8202	30	35	5340-00-487-4087	17	12
5120-00-463-7302	151	8	5340-00-487-4089	16	7
4730-00-466-7467	26	15	2510-00-487-9469	109	18
5360-00-470-2101	89	34	2510-00-487-9475	109	5
5120-00-473-6927	151	12	5310-00-488-3889	48	4
5120-00-473-7121	151	16	5310-00-489-8351	32	18
5120-00-473-7372	151	23	5330-00-491-0315	142	12
5120-00-473-7373	151	24	5340-00-491-5224	16	16
5120-00-473-7374	151	22	5340-00-491-5225	16	11
5120-00-473-7471	151	29	5340-00-492-1834	132	4
5120-00-473-7475	151	27	5310-00-493-4020	2	4
5120-00-473-7494	151	28	2530-00-494-8179	89	31
5120-00-473-7716	151	34	2530-00-494-8221	87	3
5120-00-473-7761	151	38	2530-00-494-8222	89	31
5930-00-475-5537	138	27	2530-00-494-8225	90	12
2510-00-476-6556	126	5	4910-00-494-8257	151	6
5340-00-476-6557	126	23	5330-00-494-9571	87	13
5340-00-476-6558	126	26	5315-00-494-9572	90	28
2540-00-476-9331	126	12	2530-00-498-3811	104	27
2540-00-476-9332	126	30	2540-00-498-3839	138	KIT
5307-00-477-4956	104	9	5935-00-498-8653	138	23
5310-00-477-8332	9	23	4720-00-504-8903	20	20
4730-00-484-0582	23	9	3120-00-506-1359	3	14
5315-00-484-1690	148	21	5360-00-506-1360	4	8

NATIONAL STOCK NUMBER CROSS-REFERENCE TO FIGURE AND ITEM
NUMBERS-CONTINUED

NATIONAL STOCK NUMBER	FIG NO.	ITEM NO.	NATIONAL STOCK NUMBER	FIG NO.	ITEM NO.
5305-00-506-1364	3	15	5310-00-538-0829	107	16
6680-00-507-9978	144	11	5365-00-538-0881	91	3
5305-00-508-1178	141	19	5365-00-538-0881	92	3
5120-00-508-1570	151	33	5365-00-538-0881	93	3
5315-00-514-2367	28	38	5365-00-538-0884	94	19
5310-00-514-6158	91	23	6145-00-538-8219	BULK	
5310-00-514-6158	92	22	3110-00-540-8737	119	4
5310-00-514-6158	93	22	4730-00-541-1757	86	12
5310-00-514-6158	95	23	5360-00-541-1794	112	4
5310-00-514-6158	96	20	5365-00-541-1795	112	8
5310-00-514-6158	98	7	5365-00-541-1795	112	31
5310-00-514-6162	91	21	3040-00-541-1797	112	12
5310-00-514-6162	92	20	4820-00-541-3541	26	18
5310-00-514-6162	93	20	4730-00-541-4901	84	30
5310-00-514-6162	95	26	4730-00-541-7725	23	11
5310-00-514-6162	96	22	5310-00-543-2410	46	5
5310-00-514-6162	98	9	5305-00-543-2752	47	28
5310-00-514-6674	17	9	5305-00-543-2752	69	11
5310-00-514-6674	49	2	5315-00-543-3986	112	27
5310-00-514-6674	50	2	5305-00-543-4372	68	1
5325-00-514-8883	21	31	5305-00-543-4372	69	25
5325-00-514-8883	144	23	5310-00-543-4385	18	11
5365-00-515-8751	113	10	5310-00-543-5060	89	9
5310-00-515-9267	136	11	6680-00-545-1782	144	18
5340-00-519-6382	99	3	5940-00-549-6581	61	13
3020-00-521-3501	145	14	5940-00-549-6583	61	8
5315-00-526-0142	30	13	5310-00-550-1130	68	13
6635-00-530-1130	144	35	5310-00-551-5897	17	11
5340-00-530-5021	130	4	5310-00-551-5897	18	13
5365-00-530-7968	119	29	4820-00-555-2572	15	24
5305-00-531-0298	46	4	3110-00-555-5310	119	17
5325-00-532-7850	146	17	5940-00-557-1627	41	16
5330-00-532-7857	78	6	5120-00-557-3615	151	19
5330-00-532-7857	78	28	6220-00-557-8228	59	22
5330-00-532-7857	103	13	6220-00-557-8229	59	21
5310-00-532-9467	144	4	5305-00-558-4181	47	11
5310-00-532-9467	144	12	5310-00-559-0070	6	16
5310-00-532-9467	144	19	5310-00-559-0070	7	13
3120-00-533-3378	108	18	5310-00-559-0070	52	16
3120-00-533-3378	108	21	5310-00-559-0070	75	2
3120-00-533-3378	108	30	5310-00-559-0070	131	22
2510-00-537-7254	128	3	2520-00-559-1570	83	3
2510-00-537-7254	129	3	5330-00-560-2451	94	16
4820-00-537-8931	82	1	2520-00-560-2611	112	1
5310-00-538-0829	107	4	4730-00-561-7046	22	10
5310-00-538-0829	107	10	6250-00-563-4462	38	25

NATIONAL STOCK NUMBER CROSS-REFERENCE TO FIGURE AND ITEM NUMBERS-CONTINUED

NATIONAL STOCK NUMBER	FIG NO.	ITEM NO.	NATIONAL STOCK NUMBER	FIG NO.	ITEM NO.
2530-00-563-4975	102	28	5330-00-579-3163	14	10
2520-00-563-5440	144	28	5330-00-579-3163	15	18
2530-00-563-5443	95	20	5315-00-579-7423	20	21
5210-00-563-7320	151	14	5315-00-579-7423	24	21
5120-00-563-7342	151	36	5330-00-579-7911	28	39
2510-00-564-9657	15	6	5330-00-579-7916	31	4
2510-00-564-9675	143	15	5330-00-579-8156	144	29
2530-00-565-0132	90	43	5340-00-579-9149	10	6
4240-00-565-6059	150	5	6685-00-580-0935	84	28
2990-00-566-1457	108	27	4730-00-580-6740	10	13
2990-00-566-1457	108	30	4730-00-580-6740	10.1	19
5930-00-567-5021	141	18	5310-00-582-5677	28	30
5360-00-568-8024	34	8	5305-00-582-5807	46	3
5120-00-570-7486	151	1	5310-00-582-5965	15	5
2540-00-571-6850	149	26	5310-00-582-5965	20	7
5310-00-571-7066	112	24	5310-00-582-5965	21	26
5935-00-572-9180	10	20	5310-00-582-5965	22	2
5935-00-572-9180	10	35	5310-00-582-5965	23	3
5935-00-572-9180	38	6	5310-00-582-5965	23	22
5935-00-572-9180	38	58	5310-00-582-5965	23	30
5935-00-572-9180	38	80	5310-00-582-5965	24	6
5935-00-572-9180	40	9	5310-00-582-5965	26	4
5935-00-572-9180	41	12	5310-00-582-5965	27	7
5935-00-572-9180	44	9	5310-00-582-5965	29	10
5935-00-572-9180	57	3	5310-00-582-5965	31	18
5935-00-572-9180	58	3	5310-00-582-5965	33	9
5935-00-572-9180	59	3	5310-00-582-5965	34	2
5935-00-572-9180	64	23	5310-00-582-5965	35	16
5935-00-572-9180	65	10	5310-00-582-5965	36	4
5935-00-572-9180	68	10	5310-00-582-5965	42	9
5935-00-572-9180	70	16	5310-00-582-5965	46	14
5935-00-572-9180	10.1	23	5310-00-582-5965	47	9
5935-00-572-9180	10.1	41	5310-00-582-5965	47	26
5310-00-574-7615	17	18	5310-00-582-5965	47	29
7690-00-575-5426	130	3	5310-00-582-5965	51	2
5310-00-576-5752	51	25	5310-00-582-5965	51	15
5970-00-577-1631	63	5	5310-00-582-5965	59	2
5970-00-577-1631	66	4	5310-00-582-5965	68	3
5970-00-577-1631	74	5	5310-00-582-5965	68	12
5930-00-577-8841	38	19	5310-00-582-5965	69	2
5930-00-577-8841	43	5	5310-00-582-5965	75	19
5310-00-579-0079	38	48	5310-00-582-5965	79	2
5310-00-579-0079	42	4	5310-00-582-5965	84	2
5310-00-579-0079	52	22	5310-00-582-5965	84	40
5355-00-579-1210	55	2	5310-00-582-5965	86	1
5305-00-579-2139	51	17	5310-00-582-5965	88	19

NATIONAL STOCK NUMBER CROSS-REFERENCE TO FIGURE AND ITEM NUMBERS-CONTINUED

NATIONAL STOCK NUMBER	FIG NO.	ITEM NO.	NATIONAL STOCK NUMBER	FIG NO.	ITEM NO.
5310-00-582-5965	90	8	2510-00-594-0763	119	2
5310-00-582-5965	102	17	5365-00-595-3760	94	20
5310-00-582-5965	114	6	5310-00-595-7044	64	46
5310-00-582-5965	115	21	5365-00-596-3995	144	24
5310-00-582-5965	117	16	5310-00-596-7691	59	7
5310-00-582-5965	121	14	5310-00-596-7691	136	8
5310-00-582-5965	124	18	5310-00-596-7691	136	29
5310-00-582-5965	127	24	5310-00-596-7691	143	13
5310-00-582-5965	131	10	5310-00-596-7693	10	41
5310-00-582-5965	135	9	5310-00-596-7693	50	12
5310-00-582-5965	148	16	5310-00-596-7693	55	5
5310-00-582-5965	150	2	5310-00-596-7693	59	15
5330-00-584-0266	28	34	5315-00-597-7399	106	7
5310-00-584-5272	3	6	5360-00-597-7526	119	27
5310-00-584-5272	7	17	5360-00-597-9497	121	18
5310-00-584-5272	21	38	5360-00-598-4436	118	1
5310-00-584-5272	79	17	5360-00-598-4437	118	4
5310-00-584-5272	89	25	5365-00-598-5362	62	8
5310-00-584-5272	104	10	5330-00-599-2934	88	3
5310-00-584-5272	124	42	5940-00-600-3661	61	21
5310-00-584-5272	125	4	2910-00-600-9016	20	23
5310-00-584-5272	133	5	4710-00-600-9170	86	28
5310-00-584-5272	133	10	2530-00-602-4972	85	4
5310-00-584-5272	134	3	4710-00-602-4976	86	25
5310-00-584-5272	134	10	4710-00-602-4976	86	26
5310-00-584-5272	148	26	2540-00-602-4977	127	26
5310-00-584-7888	3	29	2540-00-602-4978	127	25
5310-00-584-7888	28	42	2530-00-602-5738	97	7
5310-00-584-7889	3	10	2530-00-602-5739	97	7
5330-00-585-6663	21	9	2530-00-602-5740	97	3
5330-00-585-6663	88	10	5365-00-602-5741	97	11
5330-00-585-6663	89	10	2530-00-602-5742	98	23
5330-00-585-6663	90	15	2530-00-602-5743	98	32
5340-00-586-6078	22	14	2590-00-604-6811	104	19
2540-00-586-7579	130	13	4710-00-604-6818	5	8
5975-00-588-0387	38	17	4710-00-604-6918	5	8
5975-00-588-0387	43	14	4730-00-604-7953	20	10
5120-00-588-4808	151	35	2590-00-606-2346	10	39
5330-00-588-7802	119	3	2590-00-606-2346	10.1	14
5120-00-592-3672	151	30	3040-00-606-2717	31	25
9505-00-592-4690	BULK		2540-00-606-2852	8	KIT
5306-00-593-0212	20	18	5305-00-606-2857	110	27
5330-00-593-6458	113	34	5340-00-606-2867	113	37
2540-00-593-7400	122	1	5310-00-606-8281	141	21
5306-00-593-7401	122	7	5310-00-606-8281	142	14
5315-00-593-7402	122	5	3040-00-610-0383	31	14

NATIONAL STOCK NUMBER CROSS-REFERENCE TO FIGURE AND ITEM NUMBERS-CONTINUED

NATIONAL STOCK NUMBER	FIG NO.	ITEM NO.	NATIONAL STOCK NUMBER	FIG NO.	ITEM NO.
7690-00-610-0969	53	4	2510-00-624-0350	114	1
5905-00-610-3290	141	16	5315-00-625-3071	144	27
5315-00-610-5729	28	26	5310-00-625-3115	116	9
4730-00-611-6084	27	11	5340-00-625-3261	21	35
3040-00-611-6187	127	17	5365-00-625-3292	32	4
7690-00-611-6212	69	27	5360-00-627-4381	21	34
5120-00-611-7137	151	18	5310-00-627-6128	17	7
2540-00-613-6319	126	42	5310-00-627-6128	26	9
4710-00-613-6390	24	15	5310-00-627-6128	48	10
3040-00-613-6612	127	30	5310-00-627-6128	52	4
5305-00-614-0245	14	3	5310-00-627-6128	68	2
5305-00-614-0245	15	11	5310-00-627-6128	69	24
5305-00-614-0246	75	21	5310-00-627-6128	110	25
5305-00-614-0270	47	17	2540-00-627-9450	139	KIT
5305-00-614-0273	47	18	3940-00-628-1158	151	7
5120-00-614-1454	151	21	2590-00-628-1246	141	2
5305-00-614-3423	43	3	4720-00-629-3238	BULK	
5305-00-614-3423	47	28	5330-00-629-5364	95	19
5305-00-614-3423	69	19	5330-00-629-5364	96	18
4710-00-614-6898	5	7	5330-00-629-5371	94	15
4710-00-614-6905	5	7	5310-00-629-5381	94	11
2910-00-614-6948	28	KIT	5310-00-629-5381	98	27
4720-00-614-8390	9	9	2530-00-629-5385	91	4
2930-00-614-8904	33	26	2530-00-629-5385	92	4
2930-00-614-8904	33	28	2530-00-629-5385	93	4
2940-00-614-9007	9	10	5330-00-631-1341	38	12
5310-00-616-3554	75	12	5330-00-631-1341	54	3
5315-00-616-4260	79	35	2510-00-631-2712	128	1
5340-00-616-5017	35	19	2510-00-631-2712	129	1
5315-00-616-5515	29	5	2540-00-631-2896	128	2
5315-00-616-5515	31	23	2540-00-631-2896	129	2
5315-00-616-5526	143	33	5305-00-632-2777	10	56
5306-00-617-7117	91	14	4720-00-633-0666	BULK	
5306-00-617-7117	92	13	5330-00-636-1438	143	1
5306-00-617-7117	93	13	5307-00-637-6470	79	16
5306-00-617-7117	98	17	5310-00-637-9541	4	15
5330-00-618-0801	28	13	5310-00-637-9541	9	33
4730-00-618-9035	86	24	5310-00-637-9541	10	55
2910-00-620-0399	113	6	5310-00-637-9541	22	19
4730-00-620-0932	135	4	5310-00-637-9541	23	6
9340-00-621-1422	142	10	5310-00-637-9541	29	7
2940-00-621-1427	10	1	5310-00-637-9541	30	17
2940-00-621-1428	10	1	5310-00-637-9541	33	16
2510-00-621-1429	3	28	5310-00-637-9541	35	21
5340-00-622-7375	21	17	5310-00-637-9541	52	2
3120-00-622-7401	98	29	5310-00-637-9541	76	15

NATIONAL STOCK NUMBER CROSS-REFERENCE TO FIGURE AND ITEM NUMBERS-CONTINUED

NATIONAL STOCK NUMBER	FIG NO.	ITEM NO.	NATIONAL STOCK NUMBER	FIG NO.	ITEM NO.
5310-00-637-9541	77	5	5310-00-655-7423	21	7
5310-00-637-9541	79	14	5310-00-655-9704	124	25
5310-00-637-9541	79	33	5310-00-655-9860	62	7
5310-00-637-9541	84	33	5310-00-655-9860	63	3
5310-00-637-9541	86	20	5310-00-655-9860	64	8
5310-00-637-9541	90	14	5310-00-655-9860	65	7
5310-00-637-9541	91	8	5310-00-655-9860	73	3
5310-00-637-9541	92	7	5310-00-655-9860	74	3
5310-00-637-9541	93	7	5310-00-655-9875	88	7
5310-00-637-9541	95	17	5310-00-655-9875	89	27
5310-00-637-9541	96	16	5310-00-655-9875	105	11
5310-00-637-9541	97	10	3120-00-661-4123	98	25
5310-00-637-9541	98	3	3120-00-661-4324	102	11
5310-00-637-9541	102	18	3120-00-661-4688	146	2
5310-00-637-9541	104	13	3120-00-661-8500	4	13
5310-00-637-9541	113	20	3120-00-662-0692	138	34
5310-00-637-9541	115	4	5340-00-664-0364	130	11
5310-00-637-9541	124	45	6220-00-669-5623	58	5
5310-00-637-9541	125	15	5930-00-669-8287	140	7
5310-00-637-9541	126	46	4820-00-673-2975	149	3
5310-00-637-9541	127	28	2590-00-674-8736	151	3
5310-00-637-9541	128	9	2590-00-674-8737	151	4
5310-00-637-9541	129	10	2590-00-674-8738	151	2
5310-00-637-9541	131	2	5935-00-677-4444	41	10
5310-00-637-9541	136	15	5935-00-677-4444	64	11
5310-00-637-9541	136	18	5935-00-677-4444	70	10
5310-00-637-9541	143	7	5935-00-677-4444	71	11
5310-00-637-9541	148	10	2540-00-678-1799	30	9
5310-00-638-5999	94	12	5330-00-678-1851	9	31
5305-00-638-7018	75	8	5330-00-678-1852	9	21
5305-00-638-8920	113	45	5340-00-678-1884	30	15
5330-00-641-4336	47	15	5640-00-678-1888	33	28
5330-00-641-4336	69	13	5640-00-678-1888	33	30
5975-00-644-3682	10	27	5640-00-678-1889	33	27
5975-00-644-3682	10.1	30	5640-00-678-1889	33	29
5940-00-644-8713	64	32	2510-00-678-3009	33	33
5330-00-647-0899	82	33.	2510-00-678-3009	33	36
2520-00-647-0903	82	32.	2510-00-678-3010	33	39
5330-00-647-0905	82	33.	5330-00-678-3011	47	20
2805-00-647-0911	5	3	3120-00-678-3014	79	38
5340-00-647-3933	46	10	3120-00-678-3014	104	16
5365-00-651-9821	120	4	3120-00-678-3014	105	18
5365-00-651-9821	121	11	2530-00-678-3020	105	12
5315-00-653-1837	122	11	3040-00-678-3021	104	15
5390-00-655-4248	38	30	1015-00-678-3024	121	22
5306-00-655-6170	10	50	2510-00-678-3027	121	17

NATIONAL STOCK NUMBER CROSS-REFERENCE TO FIGURE AND ITEM NUMBERS-CONTINUED

NATIONAL STOCK NUMBER	FIG NO.	ITEM NO.	NATIONAL STOCK NUMBER	FIG NO.	ITEM NO.
2510-00-678-3028	33	5	5365-00-678-4258	72	3
2510-00-678-3030	33	18	5306-00-678-4262	3	1
2510-00-678-3031	33	18	5330-00-678-4699	9	25
5330-00-678-3032	33	19	4720-00-678-4700	9	28
5330-00-678-3032	33	20	2590-00-678-4705	6	14
2510-00-678-3033	33	14	5330-00-678-4706	75	4
2510-00-678-3036	33	30	5330-00-678-4708	20	13
2510-00-678-3036	33	33	2990-00-678-4710	32	10
2520-00-678-3137	35	11	5330-00-678-4712	32	11
2520-00-678-3138	35	11	5330-00-678-4714	20	11
2520-00-678-3140	34	15	5330-00-678-4715	20	12
2520-00-678-3141	34	14	4810-00-678-4716	20	14
2520-00-678-3143	34	13	3120-00-678-4748	29	31
2590-00-678-3144	35	18	4730-00-678-4749	10	12
2520-00-678-3145	35	12	4730-00-678-4749	10.1	18
2520-00-678-3146	35	9	4730-00-678-4750	10	29
2520-00-678-3156	34	5	4730-00-678-4750	10.1	34
2530-00-678-3158	105	17	5340-00-678-4755	29	26
5330-00-678-3246	33	40	5315-00-678-4756	31	26
1015-00-678-3472	121	24	5307-00-678-4760	10.1	15
5330-00-678-3488	9	1	5340-00-678-4764	3	24
5330-00-678-3489	9	38	5340-00-678-4765	3	27
3010-00-678-4136	124	16	2910-00-678-5377	24	33
2590-00-678-4137	124	39	2990-00-678-5378	32	14
2590-00-678-4141	124	40	2990-00-678-5379	32	14
5330-00-678-4167	113	31	2990-00-678-5380	32	15
2540-00-678-4177	147	4	2990-00-678-5381	32	15
2540-00-678-4177	148	29	5340-00-678-5389	3	19
2540-00-678-4179	110	14	5330-00-678-5394	113	1
2540-00-678-4180	110	15	3040-00-678-6060	112	34
2540-00-678-4181	111	9	5340-00-678-6179	32	7
2540-00-678-4183	110	40	5305-00-678-6195	109	7
2540-00-678-4184	111	2	5305-00-678-6196	109	16
2540-00-678-4185	111	1	2530-00-678-6762	104	1
2540-00-678-4194	135	3	2530-00-678-6763	105	16
3040-00-678-4204	78	1	2530-00-678-6765	103	19
2590-00-678-4205	105	2	2530-00-678-6766	78	12
2590-00-678-4216	44	1	2530-00-678-6766	78	33
2590-00-678-4224	67	2	2530-00-678-6766	103	21
5310-00-678-4228	64	38	2530-00-678-6767	104	18
5310-00-678-4228	65	23	2530-00-678-6768	103	4
5310-00-678-4228	72	12	2590-00-678-6771	78	25
3120-00-678-4232	3	23	2590-00-678-6775	78	10
4730-00-678-4247	5	5	3040-00-678-6776	79	20
5365-00-678-4258	62	11	2590-00-679-0478	123	KIT
5365-00-678-4258	67	5	5330-00-679-4308	30	33

NATIONAL STOCK NUMBER CROSS-REFERENCE TO FIGURE AND ITEM
NUMBERS-CONTINUED

NATIONAL STOCK NUMBER	FIG NO.	ITEM NO.	NATIONAL STOCK NUMBER	FIG NO.	ITEM NO.
2590-00-679-4501	31	24	5935-00-686-9374	65	18
3120-00-679-4545	30	8	5935-00-686-9374	73	9
3120-00-679-4546	30	10	5935-00-686-9625	63	2
3120-00-679-4547	31	19	5935-00-686-9963	65	6
3120-00-679-4548	31	22	5315-00-687-3788	114	19
5365-00-679-4557	3	16	5305-00-688-2111	29	12
5310-00-679-4566	89	28	5310-00-688-2195	113	54
5306-00-679-4569	3	9	6210-00-688-5088	38	32
5310-00-679-4993	3	11	2510-00-690-1147	114	7
7690-00-679-5745	133	13	2910-00-690-1605	24	34
7690-00-679-5748	130	12	5945-00-690-2707	50	4
7690-00-679-5749	133	14	5365-00-690-7933	39	3
5935-00-679-9663	63	4	5365-00-690-7933	65	8
5935-00-679-9663	66	3	4710-00-691-4461	20	4
5935-00-679-9663	74	4	2520-00-692-4976	82	4
5310-00-680-5385	28	29	5330-00-692-5009	82	23
5340-00-682-2030	90	19	2520-00-692-5026	82	27
5365-00-682-2043	72	11	3120-00-692-5037	79	29
5340-00-682-2216	112	30	3120-00-692-5037	79	51
5330-00-682-4747	32	8	5360-00-692-5361	76	10
5310-00-682-5537	79	36	5330-00-692-8913	122	2
5310-00-682-5537	104	5	5330-00-692-9064	121	9
5310-00-682-5537	105	15	2540-00-692-9137	118	10
5310-00-682-5538	77	13	2510-00-692-9139	119	1
5310-00-682-5538	102	30	3120-00-692-9286	98	31
5310-00-682-5538	103	3	5360-00-693-3032	124	37
5305-00-682-5876	145	20	2590-00-693-3452	58	8
5310-00-682-5930	144	33	2590-00-693-3604	118	8
5315-00-684-9981	112	35	5330-00-695-1178	94	9
5315-00-684-9983	112	26	5305-00-695-6249	76	9
5935-00-685-9979	72	13	8145-00-695-9008	80	3
5935-00-686-2592	62	12	5315-00-695-9013	94	2
5935-00-686-2592	67	4	5315-00-695-9013	94	29
5935-00-686-2599	64	18	5315-00-695-9013	94	37
5935-00-686-2599	70	2	5340-00-695-9014	68	21
5935-00-686-2599	71	9	2590-00-695-9066	145	6
5935-00-686-2603	74	2	5310-00-695-9076	39	11
5935-00-686-2604	64	37	5310-00-695-9076	65	13
5935-00-686-2605	64	41	5310-00-695-9076	70	14
5935-00-686-2607	73	2	5935-00-695-9077	64	47
5935-00-686-2608	64	7	5330-00-697-4308	124	13
5935-00-686-2609	64	25	5975-00-697-6991	64	35
5935-00-686-2610	64	36	5975-00-697-7769	64	42
5935-00-686-2611	72	2	5305-00-699-6300	121	16
5935-00-686-4007	65	24	5305-00-699-6301	121	23
5935-00-686-9374	62	6	5315-00-699-7760	109	11

NATIONAL STOCK NUMBER CROSS-REFERENCE TO FIGURE AND ITEM NUMBERS-CONTINUED

NATIONAL STOCK NUMBER	FIG NO.	ITEM NO.	NATIONAL STOCK NUMBER	FIG NO.	ITEM NO.
5315-00-699-7781	118	2	5330-00-705-7187	56	22
6220-00-699-8103	59	14	5360-00-705-7189	56	21
6220-00-699-8104	59	40	5310-00-705-7352	10	16
5330-00-699-9048	113	52	5310-00-705-7352	10.1	31
2510-00-699-9049	113	51	2910-00-705-7841	28	31
2530-00-699-9066	91	2	2910-00-705-7842	28	18
2530-00-699-9067	91	2	2910-00-705-7843	28	12
3120-00-699-9070	91	5	2910-00-705-7844	28	20
3120-00-699-9070	97	8	2910-00-705-7845	28	33
5340-00-699-9082	121	25	2590-00-705-7891	59	9
6210-00-699-9458	43	13	4720-00-706-2295	149	16
5910-00-701-1831	75	9	3120-00-706-2315	29	38
2530-00-701-3976	91	30	5360-00-706-2317	29	3
2530-00-701-3976	92	29	2590-00-706-2319	29	36
2530-00-701-3976	93	29	2540-00-706-8219	106	20
2530-00-701-3976	98	38	5315-00-706-9195	106	21
2530-00-701-4040	95	12	5306-00-706-9543	100	11
2530-00-701-4040	96	11	2530-00-706-9545	100	12
2530-00-701-4042	95	5	2910-00-707-3949	75	1
2530-00-701-4042	96	5	5120-00-708-3883	151	17
5360-00-702-5942	28	22	5305-00-710-4192	2	3
5360-00-702-5946	28	16	5305-00-710-4200	2	6
4710-00-702-9937	149	22	5365-00-713-2569	14	14
2530-00-703-5900	94	18	5365-00-713-2569	15	21
5340-00-703-7469	78	13	4730-00-714-5175	149	9
5340-00-703-7469	103	22	6680-00-715-7600	14	6
5360-00-704-4253	106	6	6680-00-715-7600	15	14
5970-00-705-6639	61	3	5305-00-716-8156	147	1
5970-00-705-6639	61	22	5305-00-716-8192	89	24
5970-00-705-6640	62	16	5305-00-719-5209	3	22
5970-00-705-6640	67	9	5305-00-719-5219	94	22
5330-00-705-6661	10	28	5305-00-719-5219	97	1
5330-00-705-6661	10.1	32	5340-00-720-6213	90	37
6145-00-705-6674	BULK		5305-00-721-5492	110	24
6145-00-705-6678	BULK		5305-00-721-5492	136	18
5940-00-705-6705	65	28	5305-00-721-5492	136	19
5940-00-705-6709	10	38	5365-00-721-8360	29	33
5940-00-705-6709	64	24	5305-00-723-9382	78	15
5940-00-705-6709	70	9	5305-00-723-9382	103	17
5940-00-705-6709	71	14	5305-00-724-6798	145	28
5940-00-705-6709	10.1	44	5305-00-724-7224	94	32
5940-00-705-6710	64	20	5305-00-724-7224	108	5
5940-00-705-6730	61	2	5305-00-725-0154	3	5
5940-00-705-6730	62	5	2590-00-725-5264	131	11
5940-00-705-6732	62	17	5340-00-725-5280	22	24
5940-00-705-6732	67	10	5310-00-725-7382	24	10

NATIONAL STOCK NUMBER CROSS-REFERENCE TO FIGURE AND ITEM
NUMBERS-CONTINUED

NATIONAL STOCK NUMBER	FIG NO.	ITEM NO.	NATIONAL STOCK NUMBER	FIG NO.	ITEM NO.
5310-00-725-7382	24	11	5120-00-735-5871	151	39
5305-00-726-2543	107	2	5110-00-735-5872	151	40
5305-00-726-2543	107	8	2530-00-736-3832	94	7
5305-00-726-2543	107	14	2520-00-736-4001	82	17
5305-00-726-2544	4	4	2520-00-736-4127	82	12
5305-00-726-2544	100	7	5307-00-736-4133	82	10
5305-00-726-2544	101	6	2530-00-736-4134	99	2
5305-00-726-2556	17	1	5330-00-736-4137	82	22
5305-00-726-2557	16	1	3110-00-736-4140	82	28
5305-00-726-2557	19	11	5310-00-736-4143	82	25
5305-00-726-2558	18	17	5310-00-736-4143	82	26
5305-00-727-2283	4	1	5315-00-736-4179	113	5
5305-00-728-6283	105	14	2530-00-736-4183	94	7
5330-00-729-5049	9	12	2530-00-736-4254	91	26
5945-00-729-7813	50	13	2530-00-736-4254	92	25
5935-00-729-8217	64	40	2530-00-736-4254	93	25
5935-00-729-8217	65	21	2530-00-736-4254	98	4
5935-00-729-8217	72	10	2530-00-736-4260	91	13
5310-00-732-0558	30	25	2530-00-736-4260	92	12
5310-00-732-0558	102	12	2530-00-736-4260	93	12
5310-00-732-0558	147	15	2530-00-736-4260	98	12
5310-00-732-0559	9	34	2530-00-736-4672	91	9
5310-00-732-0559	18	14	2530-00-736-4672	92	8
5310-00-732-0559	22	18	2530-00-736-4672	93	8
5310-00-732-0559	79	15	2530-00-736-4672	98	20
5310-00-732-0559	88	23	5330-00-736-4699	113	56
5310-00-732-0559	126	45	5305-00-737-5694	56	13
5310-00-732-0559	127	27	5305-00-737-5694	57	15
5365-00-732-0642	56	12	5305-00-737-5694	58	13
5365-00-732-0642	57	14	5360-00-737-9067	91	24
5365-00-732-0642	58	14	5360-00-737-9067	92	23
5930-00-732-0651	56	19	5360-00-737-9067	93	23
5310-00-732-0652	56	16	5360-00-737-9067	98	6
5310-00-732-0654	56	17	2530-00-737-9071	92	5
5330-00-732-0655	56	18	2530-00-737-9071	93	5
5355-00-732-0656	56	15	5310-00-737-9217	82	24
5305-00-732-0657	56	20	2520-00-737-9233	82	5
5310-00-732-0886	21	39	2530-00-737-9629	108	1
5365-00-732-6126	94	5	2530-00-738-4879	94	8
5365-00-732-6126	94	31	5340-00-738-5173	24	8
5365-00-732-6126	94	40	5340-00-738-5174	68	19
2590-00-735-4063	53	5	5340-00-738-5182	68	20
5340-00-735-4193	16	9	5365-00-738-6654	128	19
5340-00-735-4193	17	13	5365-00-738-6654	129	23
5340-00-735-4193	18	8	5310-00-738-7463	84	9
5340-00-735-4193	19	6	5935-00-738-8345	52	15

NATIONAL STOCK NUMBER CROSS-REFERENCE TO FIGURE AND ITEM NUMBERS-CONTINUED

NATIONAL STOCK NUMBER	FIG NO.	ITEM NO.	NATIONAL STOCK NUMBER	FIG NO.	ITEM NO.
4730-00-738-8570	27	13	9905-00-752-4649	27	23
2910-00-739-8886	12	2	9905-00-752-4649	38	26
5330-00-739-8887	12	6	9905-00-752-4649	38	35
5330-00-739-8888	12	5	9905-00-752-4649	39	5
5310-00-739-8889	12	4	9905-00-752-4649	40	13
5310-00-739-8890	12	7	9905-00-752-4649	41	6
2540-00-740-4600	127	1	9905-00-752-4649	44	8
2510-00-740-4611	127	18	9905-00-752-4649	45	5
5360-00-740-4612	127	3	9905-00-752-4649	51	27
5365-00-740-4613	127	22	9905-00-752-4649	64	5
5365-00-740-4614	127	4	9905-00-752-4649	65	30
5310-00-740-4615	127	2	9905-00-752-4649	70	12
5330-00-740-4618	127	21	9905-00-752-4649	10.1	24
5315-00-740-4619	127	9	9905-00-752-4649	10.1	42
5340-00-740-4620	127	6	5935-00-752-4942	66	2
5315-00-740-4623	127	19	5935-00-752-4943	63	8
5310-00-740-4624	127	7	5935-00-752-4943	66	7
2510-00-740-4663	126	18	5935-00-752-4943	74	8
2510-00-740-4665	126	19	6220-00-752-6018	57	13
2540-00-740-4669	126	16	6220-00-752-6020	58	12
5365-00-740-4670	126	29	5310-00-752-6593	43	4
5310-00-740-4672	126	17	5307-00-752-6594	43	11
5360-00-740-4673	126	2	6680-00-752-7479	144	2
5340-00-740-4676	126	48	5365-00-752-7633	64	26
5360-00-740-4677	126	20	5340-00-753-3741	130	10
5340-00-740-4684	127	33	5310-00-753-9476	60	8
5360-00-740-7083	29	25	5310-00-753-9688	144	3
5330-00-740-7113	113	44	5310-00-753-9688	144	13
5330-00-740-7924	113	41	5310-00-753-9688	144	20
2590-00-740-7956	17	8	5310-00-753-9688	144	26
5330-00-741-2721	75	16	5310-00-753-9689	144	6
4730-00-741-9565	23	24	5310-00-753-9689	144	10
2540-00-745-7648	145	19	5330-00-753-9689	144	17
2540-00-745-7805	28	36	5315-00-754-0848	29	29
5310-00-752-1166	91	20	5315-00-754-0848	30	4
5310-00-752-1166	92	19	5315-00-754-0848	90	21
5310-00-752-1166	93	19	5310-00-754-2005	106	19
5310-00-752-1166	95	27	5306-00-754-4578	61	19
5310-00-752-1166	96	23	5945-00-754-7276	51	18
5310-00-752-1166	98	10	5935-00-754-9079	39	2
5975-00-752-2746	62	10	5935-00-754-9083	64	19
5975-00-752-2746	67	6	5935-00-754-9083	71	2
5975-00-752-2746	72	4	5930-00-755-0761	86	8
9905-00-752-4649	10	21	2510-00-758-1905	121	13
9905-00-752-4649	10	36	2510-00-758-1907	120	5
9905-00-752-4649	27	16	6120-00-761-1024	78	11

NATIONAL STOCK NUMBER CROSS-REFERENCE TO FIGURE AND ITEM
NUMBERS-CONTINUED

NATIONAL STOCK NUMBER	FIG NO.	ITEM NO.	NATIONAL STOCK NUMBER	FIG NO.	ITEM NO.
5310-00-761-3706	133	9	5310-00-771-4911	106	15
5310-00-761-3706	134	4	5975-00-771-6634	64	17
5305-00-761-4227	21	5	5975-00-771-6634	70	3
5310-00-761-6882	52	27	5975-00-771-6634	71	3
5310-00-761-6882	69	16	5935-00-771-6780	64	29
5310-00-761-6882	84	1	5935-00-771-6793	40	2
5310-00-761-6882	84	39	5935-00-771-6793	64	27
5310-00-762-6239	3	20	5935-00-771-6794	41	2
2590-00-763-7334	131	4	5935-00-771-6794	64	28
5310-00-763-8904	16	13	5935-00-772-0498	52	30
5310-00-763-8904	18	6	5365-00-772-0553	94	14
5310-00-763-8904	19	1	5935-00-772-2224	143	22
5310-00-763-8905	17	16	5365-00-772-2322	44	13
5330-00-765-4347	75	5	5365-00-772-2322	64	9
2910-00-765-9590	22	16	5365-00-772-2343	64	34
2910-00-765-9590	23	33	5935-00-772-2344	64	43
5330-00-765-9591	6	5	5935-00-772-2353	44	12
5330-00-765-9591	7	6	5330-00-772-2823	113	36
3010-00-766-1911	124	34	5315-00-772-2853	112	11
5340-00-766-1933	133	24	5365-00-772-2972	10	15
5340-00-766-1933	134	23	5365-00-772-2972	10.1	33
2540-00-766-1936	79	48	5935-00-772-3307	64	44
2540-00-766-1937	79	44	5330-00-772-3892	2	5
5310-00-768-0318	125	5	5340-00-772-4765	69	9
5310-00-768-0318	133	6	5340-00-772-5524	68	8
5310-00-768-0318	134	9	5340-00-772-5524	69	21
5310-00-768-0318	148	27	6220-00-772-9788	59	39
5310-00-768-0319	23	21	5999-00-773-2876	52	14
5310-00-768-0319	24	7	5315-00-775-3912	84	12
5310-00-768-0319	27	20	5310-00-775-5173	138	33
5310-00-768-0319	27	25	5340-00-775-5909	22	3
5310-00-768-0319	42	10	5930-00-776-6916	38	45
5310-00-768-0319	47	10	5930-00-776-6916	47	2
5310-00-768-0319	47	25	4710-00-777-5250	149	6
5310-00-768-0319	76	6	5315-00-778-9646	10.1	9
5310-00-768-0319	88	20	4030-00-780-9350	9	15
5310-00-768-0319	89	7	4730-00-781-6530	26	11
5310-00-768-0319	115	20	4730-00-781-6530	27	14
5310-00-768-0319	117	17	2520-00-782-1709	77	1
5315-00-769-9609	108	6	5305-00-782-9489	110	3
2920-00-770-1642	11	14	5305-00-782-9489	125	14
5340-00-770-4623	69	22	5305-00-782-9494	113	49
5340-00-770-4623	86	15	5305-00-782-9494	124	41
5360-00-771-3298	96	19	5305-00-782-9495	134	6
2530-00-771-3299	96	17	4730-00-784-0782	143	20
2540-00-771-4880	106	5	5330-00-784-1751	13	5

NATIONAL STOCK NUMBER CROSS-REFERENCE TO FIGURE AND ITEM NUMBERS-CONTINUED

NATIONAL STOCK NUMBER	FIG NO.	ITEM NO.	NATIONAL STOCK NUMBER	FIG NO.	ITEM NO.
4710-00-784-9297	149	14	4730-00-800-3113	23	12
7690-00-785-8052	76	23	4730-00-802-2560	27	15
7690-00-785-8095	26	6	5365-00-303-7301	122	12
3120-00-788-5375	119	10	5365-00-803-7316	102	8
1015-00-789-7631	61	4	4730-00-803-7727	149	10
1015-00-789-7631	61	23	5315-00-804-0538	87	16
5310-00-790-0186	3	18	5330-00-804-1592	131	24
4520-00-790-8417	141	15	5330-00-804-1593	131	15
5310-00-791-5367	97	6	5365-00-804-2779	119	6
5315-00-791-9580	82	20	5365-00-804-2779	119	15
2930-00-792-3233	141	11	5330-00-804-5695	86	11
5325-00-792-8090	57	1	5365-00-804-9735	28	15
5325-00-792-8090	58	1	5365-00-804-9735	28	23
5360-00-794-1016	121	6	6145-00-805-3354	BUL X	
5315-00-795-3133	113	14	5310-00-805-6758	48	2
5340-00-795-4297	126	13	5310-00-805-6758	112	23
4910-00-795-7960	151	15	5320-00-806-0928	79	45
5315-00-796-2128	127	31	5310-00-807-1469	6	13
5315-00-796-2132	127	12	4710-00-807-6809	149	25
5315-00-796-2133	127	10	4710-00-808-2931	24	29
5330-00-796-2242	56	7	2530-00-808-8429	88	11
5330-00-796-2243	56	9	2530-00-808-8430	88	11
6220-00-796-2244	56	6	5340-00-809-1490	68	15
6220-00-796-2245	56	8	5340-00-809-1490	148	30
5330-00-796-2254	56	2	5340-00-809-1500	15	8
5307-00-796-2390	127	29	5340-00-809-1500	23	4
5310-00-796-2714	21	23	5310-00-809-3078	34	17
5310-00-796-3701	49	12	5310-00-809-3078	35	15
5365-00-796-8206	126	6	5310-00-809-3078	110	19
1025-00-796-8207	126	8	5310-00-809-3078	111	7
5310-00-797-2040	59	28	5310-00-809-3078	115	17
6680-00-798-3056	144	14	5310-00-809-3078	117	14
6680-00-798-3057	144	9	5310-00-809-4058	10	44
6680-00-798-3058	144	25	5310-00-809-4058	13	3
2540-00-798-4205	127	8	5310-00-809-4058	22	15
2530-00-798-5569	94	16	5310-00-809-4058	24	5
5330-00-798-5570	94	15	5310-00-809-4058	33	10
5315-00-798-5633	102	3	5310-00-809-4058	34	3
2520-00-798-7541	125	13	5310-00-809-4058	46	13
2510-00-799-2283	132	1	5310-00-809-4058	48	6
2520-00-799-2946	30	34	5310-00-809-4058	51	29
2520-00-799-2946	124	14	5310-00-809-4058	68	7
5340-00-799-7721	99	6	5310-00-809-4058	69	5
5306-00-799-7722	99	5	5310-00-809-4058	69	30
5310-00-800-0695	21	6	5310-00-809-4058	75	20
5310-00-800-0695	90	11	5310-00-809-4058	79	3

NATIONAL STOCK NUMBER CROSS-REFERENCE TO FIGURE AND ITEM
NUMBERS-CONTINUED

NATIONAL STOCK NUMBER	FIG NO.	ITEM NO.	NATIONAL STOCK NUMBER	FIG NO.	ITEM NO.
5310-00-809-4058	104	7	5310-00-809-8541	110	13
5310-00-809-4058	124	19	5310-00-809-8541	112	21
5310-00-809-4061	89	18	5310-00-809-8546	14	5
5310-00-809-4061	102	25	5310-00-809-8546	14	6
5310-00-809-4061	103	7	5310-00-809-8546	15	13
5310-00-809-4061	116	1	5310-00-809-8546	51	31
5310-00-809-4061	117	10	5310-00-809-8546	136	10
5310-00-809-4061	118	9	5315-00-809-8786	123	5
5310-00-809-4061	128	17	5315-00-809-8786	124	1
5310-00-809-4061	131	29	5315-00-810-3701	124	35
5310-00-809-4061	147	16	5360-00-810-5611	128	11
5310-00-809-4085	89	15	5360-00-810-5611	129	20
5310-00-809-5997	115	2	5315-00-811-1274	21	36
5310-00-809-5997	116	17	5310-00-811-3494	79	32
5310-00-809-5997	117	6	5305-00-811-4955	20	17
5310-00-809-5997	128	17	5315-00-811-5528	79	6
5310-00-809-5997	129	16	5315-00-812-1009	29	18
5310-00-809-5998	10	4	4710-00-812-3255	149	24
5310-00-809-5998	29	24	2510-00-813-9052	113	18
5310-00-809-5998	30	7	5315-00-814-3531	146	12
5310-00-809-5998	34	7	6620-00-814-4770	60	7
5310-00-809-5998	10.1	7	6685-00-814-5271	60	11
5310-00-809-5998	102	31	5315-00-815-1405	28	2
5310-00-809-5998	104	31	5315-00-815-8840	124	9
5310-00-809-5998	119	21	5315-00-816-1794	10	3
5310-00-809-5998	125	3	5315-00-816-1794	10.1	8
5310-00-809-5998	133	3	5315-00-816-1794	126	33
5310-00-809-5998	133	11	5315-00-816-1794	128	6
5310-00-809-5998	134	2	5315-00-816-1794	129	6
5310-00-809-5998	134	7	5935-00-818-7702	65	2
5310-00-809-5998	148	24	5305-00-818-7705	146	26
3120-00-809-6434	21	12	5306-00-819-7020	6	2
3120-00-809-6434	30	20	5306-00-819-7020	7	4
3120-00-809-6434	31	15	5306-00-819-7020	75	23
3120-00-809-6434	31	29	5310-00-820-6653	4	2
3120-00-809-6434	77	7	5310-00-820-6653	16	12
3120-00-809-6434	78	3	5310-00-820-6653	17	15
3120-00-809-6434	78	36	5310-00-820-6653	18	5
3120-00-809-6434	79	7	5310-00-820-6653	19	2
3120-00-809-6434	102	22	5310-00-820-6653	107	3
3120-00-809-6434	103	2	5310-00-820-6653	107	9
3120-00-809-6434	104	4	5310-00-820-6653	107	15
3120-00-809-6434	105	4	5330-00-821-1226	124	38
2530-00-809-7376	84	26	4730-00-821-1824	23	10
5310-00-809-8533	109	12	3040-00-821-2275	106	13
5310-00-809-8533	110	45	2540-00-821-2277	106	4

NATIONAL STOCK NUMBER CROSS-REFERENCE TO FIGURE AND ITEM NUMBERS-CONTINUED

NATIONAL STOCK NUMBER	FIG NO.	ITEM NO.	NATIONAL STOCK NUMBER	FIG NO.	ITEM NO.
5930-00-823-0482	55	3	5310-00-833-8567	10	34
5310-00-823-8803	112	13	5310-00-833-8567	38	7
5310-00-823-8804	52	26	5310-00-833-8567	38	57
5305-00-824-2281	75	18	5310-00-833-8567	38	79
6680-00-825-2076	144	8	5310-00-833-8567	40	10
2590-00-826-5276	67	1	5310-00-833-8567	41	13
5330-00-827-2813	51	12	5310-00-833-8567	44	10
5935-00-827-5478	65	29	5310-00-833-8567	57	4
9905-00-827-7079	114	16	5310-00-833-8567	58	4
5360-00-828-1007	124	12	5310-00-833-8567	59	4
4710-00-828-1786	148	19	5310-00-833-8567	64	22
6680-00-828-4394	144	5	5310-00-833-8567	65	11
5310-00-830-9803	110	35	5310-00-833-8567	10.1	22
5315-00-830-9813	110	37	5935-00-833-8567	10.1	40
5360-00-832-4486	146	7	5355-00-834-5920	123	4
5310-00-832-9719	3	2	5355-00-834-5920	124	2
5310-00-832-9719	145	13	5310-00-834-7606	96	24
5340-00-833-3049	23	7	5310-00-834-8732	79	18
5935-00-833-8561	10	24	5310-00-834-8734	119	23
5935-00-833-8561	38	29	5310-00-835-2036	84	25
5935-00-833-8561	38	61	5310-00-835-2037	21	7
5935-00-833-8561	38	67	5310-00-835-2037	89	8
5935-00-833-8561	38	73	5310-00-835-2037	90	10
5935-00-833-8561	39	7	4820-00-835-9814	114	12
5935-00-833-8561	40	6	5305-00-836-3654	95	1
5935-00-833-8561	41	7	5305-00-836-3654	96	1
5935-00-833-8561	44	4	5305-00-836-3654	107	19
5935-00-833-8561	45	7	2540-00-837-1583	126	54
5935-00-833-8561	64	4	5305-00-837-3023	18	2
5935-00-833-8561	70	8	5305-00-837-5949	13	2
5935-00-833-8561	10.1	27	2510-00-837-8789	118	5
5970-00-833-8562	10	25	2510-00-837-8791	115	11
5970-00-833-8562	38	28	5340-00-837-8843	121	7
5970-00-833-8562	38	62	2815-00-837-8905	3	28
5970-00-833-8562	38	68	2815-00-837-8909	3	25
5970-00-833-8562	38	72	2815-00-837-8912	3	25
5970-00-833-8562	39	8	5310-00-838-1702	28	43
5970-00-833-8562	40	7	5315-00-838-5457	126	56
5970-00-833-8562	41	8	2510-00-839-0087	35	23
5970-00-833-8562	44	3	2590-00-839-0126	112	18
5970-00-833-8562	45	3	2590-00-839-0134	112	9
5970-00-833-8562	64	3	2510-00-839-0135	43	10
5970-00-833-8562	70	7	5999-00-839-0136	48	7
5970-00-833-8562	71	12	2590-00-839-0182	112	16
5970-00-833-8562	10.1	28	2520-00-839-0255	76	11
5310-00-833-8567	10	19	5340-00-839-0257	147	2

**NATIONAL STOCK NUMBER CROSS-REFERENCE TO FIGURE AND ITEM
NUMBERS-CONTINUED**

NATIONAL STOCK NUMBER	FIG NO.	ITEM NO.	NATIONAL STOCK NUMBER	FIG NO.	ITEM NO.
5310-00-839-2066	86	10	5310-00-842-1211	129	5
5315-00-839-2325	20	19	5310-00-842-1488	102	26
5315-00-839-2325	21	22	5310-00-842-1490	30	5
5315-00-839-2325	21	32	5310-00-842-1490	104	28
5315-00-839-2325	24	18	5315-00-842-3044	29	1
5315-00-839-2325	30	14	5315-00-842-3044	77	12
5315-00-839-2325	102	5	5315-00-842-3044	89	14
5315-00-839-2325	118	3	5315-00-842-3044	90	32
5315-00-839-2325	124	32	5315-00-842-3044	102	27
5315-00-839-2325	146	5	5315-00-842-3044	103	8
5315-00-839-2326	29	28	5315-00-842-3044	123	9
5315-00-839-2326	30	2	5315-00-842-3044	124	4
5315-00-839-2326	90	22	5315-00-842-3044	126	49
5315-00-839-2326	102	1	5320-00-843-4062	133	25
5315-00-839-5822	112	10	5320-00-843-4062	134	22
5315-00-839-5822	126	40	5315-00-844-3663	119	19
2540-00-839-6645	128	7	5315-00-844-3953	124	22
5330-00-839-6660	145	12	5315-00-844-3956	146	13
2510-00-840-4520	115	14	5315-00-844-3965	146	14
2590-00-840-4524	115	23	5315-00-844-5836	102	24
2520-00-840-4560	82	6	5315-00-844-5841	119	32
2540-00-840-4565	126	59	5315-00-844-6796	112	33
2510-00-840-4571	110	8	5315-00-846-1790	31	16
2540-00-840-4856	146	24	5315-00-846-1790	31	30
4730-00-840-4861	84	37	5315-00-846-1791	31	27
4730-00-840-4861	84	38	5340-00-846-8572	136	17
4730-00-840-4861	86	5	6150-00-849-2298	60	6
5310-00-840-6151	28	29	5340-00-849-3496	117	25
5310-00-840-6151	124	33	5310-00-849-3589	116	13
4730-00-840-8989	9	8	5310-00-849-3589	117	22
2590-00-840-9350	124	15	5340-00-849-3603	136	5
1015-00-840-9393	126	37	5310-00-850-6881	97	5
9905-00-841-4445	39	6	5310-00-851-2674	78	14
9905-00-841-4445	40	5	5310-00-851-2674	90	25
9905-00-841-4445	65	4	5310-00-851-2674	103	16
9905-00-841-4445	84	36	5310-00-851-2674	105	13
9905-00-841-4445	86	4	5310-00-851-2682	29	11
9905-00-841-4445	86	14	5310-00-851-2682	84	46
9905-00-841-4445	86	26	2540-00-851-4970	126	52
9905-00-841-4445	86	29	2510-00-851-4971	122	3
5340-00-841-9301	6	11	2540-00-851-4973	126	28
5310-00-842-1190	145	10	5935-00-852-9611	137	10
5310-00-842-1211	77	11	5306-00-853-0207	57	2
5310-00-842-1211	89	16	5306-00-853-0207	58	2
5310-00-842-1211	103	9	5310-00-853-9335	21	14
5310-00-842-1211	128	5	5310-00-853-9335	29	23

NATIONAL STOCK NUMBER CROSS-REFERENCE TO FIGURE AND ITEM
NUMBERS-CONTINUED

NATIONAL STOCK NUMBER	FIG NO.	ITEM NO.	NATIONAL STOCK NUMBER	FIG NO.	ITEM NO.
5310-00-853-9335	30	1	7690-00-880-1190	84	16
5310-00-853-9335	49	3	5310-00-880-5976	32	13
5310-00-853-9335	76	22	5310-00-880-7744	37	1
5310-00-853-9335	119	7	5310-00-880-7744	78	16
5305-00-854-2185	59	19	5310-00-880-7744	90	1
2540-00-854-4450	141	5	5310-00-880-7744	103	5
2540-00-854-4451	141	13	5310-00-880-7744	103	25
1025-00-854-6562	114	14	5310-00-880-7744	104	20
5360-00-854-6718	126	58	5310-00-880-7746	9	5
5310-00-854-6929	3	12	5310-00-880-7746	16	6
5315-00-854-8709	127	5	5310-00-880-7746	17	17
8145-00-856-8147	1	2	5310-00-880-7746	19	8
2815-00-856-9005	1	1	5310-00-880-7746	47	22
2805-00-857-2771	4	3	5310-00-880-7746	126	4
2805-00-857-2772	4	3	5310-00-880-7746	127	13
5310-00-858-0042	33	27	5310-00-880-8186	106	18
2590-00-862-2673	34	6	5305-00-882-0964	61	10
2540-00-864-2906	148	15	5315-00-882-1438	11	6
5935-00-865-7665	46	1	5330-00-882-7120	10	49
5325-00-866-3650	138	16	4720-00-883-2230	24	38
5325-00-866-3650	138	35	4720-00-883-2233	23	26
4240-00-868-7906	150	4	4720-00-883-2234	24	23
2590-00-869-0419	131	16	4720-00-883-2235	27	12
9390-00-870-6236	126	36	5325-00-886-1160	69	10
2590-00-871-2834	143	21	2940-00-886-5841	11	11
5330-00-871-2845	143	8	2910-00-886-5854	12	11
1015-00-871-2875	126	38	2910-00-886-5854	13	6
2540-00-871-2876	126	39	2540-00-887-8919	126	43
5330-00-871-2880	113	29	5305-00-888-5859	138	7
5310-00-877-5796	30	19	5305-00-888-5859	139	6
6210-00-877-7524	131	8	5305-00-888-5859	140	1
6210-00-877-7528	131	5	5330-00-888-9403	88	17
5365-00-878-8950	144	24	5360-00-888-9405	89	38
4720-00-879-3018	20	2	5310-00-889-2527	6	12
5330-00-879-3044	79	24	5310-00-889-2527	49	4
7690-00-880-1163	130	19	5310-00-889-2528	50	5
7690-00-880-1165	130	14	5310-00-889-2606	61	17
7690-00-880-1166	130	15	5310-00-889-2606	118	11
7690-00-880-1168	130	5	5305-00-889-3001	10.1	13
7690-00-880-1169	130	16	5305-00-889-3002	57	8
7690-00-880-1170	130	18	5305-00-889-3002	58	15
7690-00-880-1171	130	6	5305-00-889-3002	75	3
7690-00-880-1172	130	8	5305-00-889-3002	131	20
7690-00-880-1174	125	7	5305-00-889-3116	75	11
7690-00-880-1175	125	6	2540-00-891-1133	138	14
7690-00-880-1189	125	9	2510-00-891-1142	110	6

NATIONAL STOCK NUMBER CROSS-REFERENCE TO FIGURE AND ITEM
NUMBERS-CONTINUED

NATIONAL STOCK NUMBER	FIG NO.	ITEM NO.	NATIONAL STOCK NUMBER	FIG NO.	ITEM NO.
5310-00-891-3405	18	10	5305-00-903-7803	144	31
2540-00-891-7821	146	19	5315-00-903-7885	10.1	6
2910-00-891-7843	14	16	5315-00-904-1637	10	2
2910-00-891-7843	15	26	5315-00-904-1643	126	32
5130-00-891-7864	151	10	2590-00-904-9580	51	26
5130-00-891-7865	151	9	4120-00-905-4225	59	24
5315-00-891-7879	126	53	4910-00-906-1065	151	32
9905-00-893-3570	22	12	4730-00-906-2838	114	10
9905-00-893-3570	41	5	5961-00-906-2885	38	82
9905-00-893-3570	62	3	4730-00-908-3193	10	30
9905-00-893-3570	63	6	4730-00-908-3193	21	30
9905-00-893-3570	64	14	4730-00-908-3193	10.1	36
9905-00-893-3570	65	19	4730-00-908-3193	136	23
9905-00-893-3570	66	6	4730-00-908-3193	143	2
9905-00-893-3570	67	7	4730-00-908-3193	144	22
9905-00-893-3570	70	18	4730-00-908-3195	6	6
9905-00-893-3570	71	7	4730-00-908-3195	7	8
9905-00-893-3570	72	5	4730-00-908-3195	114	2
9905-00-893-3570	73	7	4730-00-908-3195	144	22
9905-00-893-3570	74	6	4730-00-908-6293	135	1
2540-00-893-5458	140	15	4730-00-908-6293	136	31
2540-00-893-5467	147	17	4730-00-908-6294	9	6
2520-00-898-6082	35	8	4730-00-908-6294	32	9
5330-00-898-6227	31	35	2540-00-908-6346	126	41
2910-00-898-6410	31	3	4730-00-908-8593	114	13
2910-00-898-6411	31	9	2590-00-911-3596	51	4
5330-00-898-6435	31	10	2590-00-911-3597	51	16
5340-00-900-2347	11	12	5306-00-912-6695	124	27
4730-00-900-3296	148	2	5330-00-912-9119	51	8
5340-00-900-3465	119	16	5310-00-913-7020	15	4
2940-00-900-8554	11	KIT	5310-00-913-9766	89	42
2930-00-901-1496	34	16	5310-00-914-7310	21	8
2910-00-901-1510	19	9	5305-00-916-6467	110	44
5310-00-901-1552	34	20	2590-00-920-7530	133	22
4710-00-902-0190	24	1	2590-00-920-7532	133	KIT
4720-00-902-0191	24	13	2590-00-920-7532	134	KIT
4720-00-902-0192	24	11	2530-00-920-7562	87	15
5340-00-902-0426	145	1	2910-00-921-0483	7	11
5365-00-902-2897	31	5	4730-00-921-3612	149	9
2540-00-903-0634	29	20	4730-00-921-3624	135	5
2540-00-903-0635	29	13	5305-00-922-7994	110	28
5310-00-903-2710	140	5	2910-00-923-4243	23	27
4710-00-903-2761	138	32	2910-00-923-4247	75	1
5315-00-903-6762	123	1	2910-00-923-4248	6	9
5315-00-903-6762	124	3	2910-00-923-4248	7	10
5305-00-903-7767	108	32	5999-00-925-6495	64	45

NATIONAL STOCK NUMBER CROSS-REFERENCE TO FIGURE AND ITEM NUMBERS-CONTINUED

NATIONAL STOCK NUMBER	FIG NO.	ITEM NO.	NATIONAL STOCK NUMBER	FIG NO.	ITEM NO.
2590-00-925-8050	140	KIT	2530-00-930-8917	94	28
5305-00-925-9649	7	2	2530-00-930-8918	94	28
5305-00-926-1826	108	25	6150-00-932-3498	62	15
5315-00-926-5866	78	11	2590-00-932-3503	123	14
5315-00-926-5866	78	30	2940-00-932-3565	9	40
5315-00-926-5866	78	32	5905-00-933-1132	55	1
5315-00-926-5866	103	20	6680-00-933-3599	144	7
5310-00-926-5884	94	35	6680-00-933-3600	43	8
5310-00-926-5884	95	2	2590-00-933-5513	147	3
5310-00-926-5884	96	2	2590-00-933-5513	148	28
5310-00-926-5884	107	20	2510-00-933-7467	115	10
5310-00-926-5884	108	12	5315-00-933-7480	4	9
5330-00-926-9337	47	20	2590-00-933-8603	112	2
2510-00-927-3305	109	1	2520-00-933-8920	76	4
2510-00-927-3306	110	2	2940-00-933-9946	9	37
4730-00-927-7272	147	10	2590-00-934-8251	46	8
4730-00-927-7272	149	23	2520-00-934-8295	5	1
5365-00-927-9396	21	29	2520-00-934-8296	5	1
5305-00-929-4041	106	23	5310-00-934-9747	51	9
2520-00-929-8922	76	3	5310-00-934-9747	52	21
5330-00-930-1624	9	39	5310-00-934-9754	6	15
2510-00-930-2017	117	15	5310-00-934-9754	7	12
2510-00-930-2018	117	20	5310-00-934-9754	38	11
2530-00-930-2319	108	2	5310-00-934-9755	42	7
2530-00-930-2319	108	10	5310-00-934-9757	60	5
2530-00-930-2319	108	15	5310-00-934-9757	69	14
4030-00-930-3154	113	11	5310-00-934-9757	131	21
4030-00-930-3154	128	8	5310-00-934-9761	32	17
4030-00-930-3154	129	8	5310-00-935-3618	145	16
5310-00-930-3447	82	2	5340-00-935-5913	21	24
5310-00-930-3447	99	4	9905-00-935-7672	38	60
2510-00-930-3538	38	31	9905-00-935-7672	38	66
2590-00-930-4085	69	1	9905-00-935-7672	38	74
2590-00-930-4085	69	28	9905-00-935-7672	44	6
5330-00-930-5292	85	16	9905-00-935-7752	20	3
5325-00-930-5972	64	39	6685-00-936-2138	43	7
5325-00-930-5972	65	22	6685-00-936-2139	43	23
5310-00-930-8214	115	13	2815-00-936-5321	3	26
5310-00-930-8214	116	2	2520-00-936-5341	76	8
5310-00-930-8214	117	7	2520-00-937-1170	82	9
5310-00-930-8214	128	15	2520-00-937-1457	112	29
5310-00-930-8214	129	11	2540-00-937-1511	122	8
5310-00-930-8214	131	28	2590-00-937-1516	79	22
2940-00-930-8765	11	10	5365-00-937-1518	88	6
2530-00-930-8915	94	3	2510-00-937-1932	122	14
2530-00-930-8916	94	3	2590-00-937-1939	79	25

NATIONAL STOCK NUMBER CROSS-REFERENCE TO FIGURE AND ITEM
NUMBERS-CONTINUED

NATIONAL STOCK NUMBER	FIG NO.	ITEM NO.	NATIONAL STOCK NUMBER	FIG NO.	ITEM NO.
2590-00-937-1940	79	28	5310-00-951-7209	16	2
2540-00-937-1947	122	13	5310-00-951-7209	17	2
2540-00-937-1954	122	10	5310-00-951-7209	18	16
2540-00-937-1963	112	32	5310-00-951-7209	19	10
2590-00-937-2488	3	7	5310-00-953-8703	110	29
2520-00-937-2489	3	7	4730-00-954-1281	98	34
2540-00-937-2491	126	34	4730-00-954-1281	128	18
2590-00-937-2492	38	49	4730-00-954-1281	129	19
2510-00-937-2533	55	4	5305-00-954-3937	33	1
2590-00-937-2535	124	36	5305-00-954-5207	138	6
2510-00-937-2537	112	28	5306-00-954-9571	79	21
2510-00-937-2538	112	20	5306-00-954-9571	104	2
2540-00-937-4267	126	55	2590-00-956-2899	143	27
2540-00-937-4537	126	44	5305-00-957-2645	33	24
2520-00-938-1627	3	21	5305-00-957-2645	33	25
2520-00-938-1638	79	4	5305-00-957-2646	120	7
2520-00-938-1640	79	49	5305-00-957-2646	121	26
2540-00-938-8180	129	7	5315-00-957-9389	10	5
6620-00-938-8212	43	9	5305-00-958-0340	38	46
2910-00-939-7096	23	16	5305-00-958-0588	119	9
2910-00-939-7098	28	1	5306-00-958-2730	76	24
2990-00-939-7099	32	1	5306-00-958-2730	77	10
5305-00-939-9267	82	3	5306-00-958-2730	78	2
5305-00-941-3616	34	18	5306-00-958-2730	79	5
2590-00-941-5435	134	21	5306-00-958-2730	102	23
2590-00-941-8680	139	8	5306-00-958-2730	103	10
2540-00-941-8681	138	18	5306-00-958-2730	104	30
4710-00-944-2336	149	18	5306-00-958-2730	105	5
5315-00-945-0531	84	18	5305-00-958-4355	42	5
5315-00-945-0531	90	27	5305-00-958-4357	6	17
9905-00-945-7637	20	5	5305-00-958-4357	7	14
9905-00-945-7637	22	5	5305-00-958-5248	53	1
9905-00-945-7637	22	8	5305-00-958-5251	113	33
5305-00-947-4354	110	47	5305-00-958-5258	113	4
2540-00-947-7464	136	3	5310-00-958-7183	88	5
2920-00-947-7467	48	13	5315-00-958-8366	31	2
5330-00-948-0704	47	21	3120-00-959-0527	31	7
4730-00-948-0870	149	19	5310-00-959-4675	113	46
4730-00-948-0889	149	17	2540-00-962-1158	136	12
5330-00-948-0964	59	41	2540-00-962-1170	136	9
2590-00-948-1496	122	4	5930-00-963-7404	146	27
4030-00-948-7315	110	32	4210-00-963-7405	145	27
5310-00-950-0039	9	20	5305-00-964-0512	108	13
5310-00-950-0039	48	11	5310-00-965-6442	124	31
5310-00-950-0039	105	7	2590-00-967-6271	143	KIT
5306-00-951-1388	116	14	2590-00-967-6272	143	KIT

NATIONAL STOCK NUMBER CROSS-REFERENCE TO FIGURE AND ITEM NUMBERS-CONTINUED

NATIONAL STOCK NUMBER	FIG NO.	ITEM NO.	NATIONAL STOCK NUMBER	FIG NO.	ITEM NO.
5330-00-967-6275	30	37	3120-00-974-9258	84	19
5365-00-968-6132	29	35	2530-00-974-9259	85	2
2540-00-968-7783	139	9	2530-00-974-9259	86	33
2540-00-968-7785	140	2	5307-00-974-9271	77	18
2540-00-968-7786	139	1	4730-00-974-9272	23	8
5310-00-971-7989	79	11	4730-00-974-9273	26	7
5310-00-971-7989	119	14	4730-00-974-9276	149	27
5330-00-972-8229	141	6	4730-00-974-9277	20	1
2910-00-972-9883	26	20	4730-00-974-9277	24	37
2590-00-972-9885	62	1	4730-00-974-9278	147	8
2530-00-972-9895	102	20	7690-00-974-9302	130	9
5330-00-972-9903	47	14	7690-00-974-9303	130	17
2910-00-972-9909	20	9	6220-00-974-9305	54	1
2590-00-972-9928	66	8	5307-00-974-9306	79	31
2590-00-972-9948	39	1	9320-00-974-9487	38	2
2590-00-972-9949	40	1	2530-00-974-9672	87	2
2590-00-972-9954	41	1	3120-00-975-1766	84	7
2530-00-973-0006	84	35	3120-00-975-1766	84	14
2510-00-973-0023	117	21	5310-00-975-2075	21	18
2510-00-973-0032	116	21	5310-00-975-2075	77	8
2530-00-973-0035	86	3	5310-00-975-2075	78	4
2510-00-973-0138	115	7	5310-00-975-2075	78	35
2510-00-973-0142	115	14	5310-00-975-2075	79	8
2590-00-974-3823	143	5	5310-00-975-2075	89	12
2590-00-974-3824	143	3	5310-00-975-2075	90	17
2540-00-974-9160	129	15	5310-00-975-2075	102	21
2540-00-974-9161	128	14	5310-00-975-2075	103	1
2540-00-974-9162	129	15	5310-00-975-2075	104	3
2540-00-974-9166	38	64	5310-00-975-2075	105	3
2590-00-974-9167	74	9	5310-00-975-2075	124	7
2540-00-974-9168	128	14	5310-00-975-2075	127	32
2540-00-974-9173	148	1	5310-00-975-2075	145	21
2540-00-974-9175	147	9	2590-00-977-8976	21	28
2510-00-974-9185	115	19	2530-00-978-2068	85	1
2510-00-974-9189	115	22	2530-00-978-7328	84	21
2530-00-974-9198	102	29	2590-00-978-7330	61	15
2520-00-974-9199	77	9	2590-00-978-7333	38	55
2590-00-974-9200	45	1	5330-00-978-7334	113	27
2590-00-974-9216	10	32	2590-00-978-7335	10	17
2590-00-974-9216	10.1	38	2590-00-978-7335	10.1	20
4710-00-974-9220	24	30	2540-00-978-7337	38	13
2530-00-974-9223	103	23	2590-00-978-7338	38	70
2520-00-974-9224	78	20	2510-00-978-7339	116	3
2530-00-974-9227	84	24	2930-00-978-7349	34	24
2520-00-974-9253	79	9	5307-00-978-7351	88	12
2530-00-974-9255	88	8	3110-00-978-7352	14	9

**NATIONAL STOCK NUMBER CROSS-REFERENCE TO FIGURE AND ITEM
NUMBERS-CONTINUED**

NATIONAL STOCK NUMBER	FIG NO.	ITEM NO.	NATIONAL STOCK NUMBER	FIG NO.	ITEM NO.
3110-00-978-7352	15	17	5305-00-984-6193	50	11
5330-00-978-7353	98	33	5305-00-984-6193	54	6
5305-00-978-9393	113	53	5305-00-984-6194	10	40
5365-00-979-6936	145	8	5305-00-984-6194	38	22
5310-00-979-6977	84	20	5305-00-984-6194	59	16
5340-00-981-9633	124	6	5305-00-984-6195	50	9
5310-00-982-4988	21	11	5305-00-984-6207	28	10
5306-00-982-9677	88	15	5305-00-984-6208	47	4
5306-00-982-9678	88	2	5305-00-984-6210	51	5
2530-00-983-6870	84	27	5305-00-984-6212	51	30
2520-00-983-6896	79	43	5305-00-984-6213	52	23
2520-00-983-6897	78	34	5305-00-984-6216	25	1
2530-00-983-6898	103	11	5305-00-984-6221	142	11
2510-00-983-6901	116	21	5340-00-984-8540	68	17
2510-00-983-6906	116	18	5340-00-984-8540	144	36
2590-00-983-6911	46	7	5340-00-985-0823	124	8
5307-00-983-6922	88	13	2540-00-986-5178	141	1
5307-00-983-6922	88	14	5310-00-986-5692	145	9
5306-00-983-6924	102	32	5305-00-988-1726	127	23
5306-00-983-6934	147	13	5305-00-988-9106	35	1
5315-00-983-6935	76	1	5305-00-988-9106	35	6
5315-00-983-6936	89	35	5305-00-989-6265	143	14
5315-00-983-6936	90	18	5305-00-989-7434	90	39
5306-00-983-6937	76	16	5305-00-989-7435	38	43
5340-00-983-6938	90	20	5305-00-989-7435	102	16
5340-00-983-6941	89	13	5306-00-990-2792	116	20
5340-00-983-6942	90	31	5306-00-990-2792	117	24
5315-00-983-6948	84	17	3110-00-990-4372	113	7
5340-00-983-6950	90	26	5305-00-990-6444	126	25
5340-00-983-6951	84	22	9525-00-990-7799	BULK	
5340-00-983-6952	90	23	5305-00-990-9799	42	2
5305-00-983-8074	119	26	2530-00-991-1995	95	4
5310-00-983-8483	42	3	2530-00-992-9261	85	KIT
5310-00-984-3806	132	15	2540-00-993-4764	119	20
5305-00-984-4983	56	3	4730-00-993-5002	81	3
5305-00-984-4988	38	41	5340-00-993-6207	28	47
5305-00-984-4989	52	29	2910-00-994-1000	13	4
3120-00-984-5183	89	30	5306-00-994-1020	18	7
5315-00-984-5184	84	48	2510-00-997-4524	109	17
5315-00-984-5186	88	22	5306-00-997-6189	115	15
5315-00-984-5187	76	13	2510-00-998-8218	112	15
5305-00-984-6191	52	17	2510-00-999-3833	107	18
5305-00-984-6191	57	10	2510-00-999-3834	107	18
5305-00-984-6191	58	7	2510-00-999-3835	107	11
5305-00-984-6193	38	22	2510-00-999-3836	107	11
5305-00-984-6193	47	1	2510-00-999-3837	107	5

NATIONAL STOCK NUMBER CROSS-REFERENCE TO FIGURE AND ITEM NUMBERS-CONTINUED

NATIONAL STOCK NUMBER	FIG NO.	ITEM NO.	NATIONAL STOCK NUMBER	FIG NO.	ITEM NO.
4720-00-454-8612	15	23	5315-00-484-1708	146	10
4720-00-454-8613	15	7	4730-00-484-3521	143	10
2940-00-455-2571	10	53	2590-00-484-3582	79	42
2540-00-456-1610	29	4	2590-00-484-3583	79	41
2540-00-456-1613	29	14	2590-00-484-3588	76	17
3130-00-456-1621	29	30	2590-00-484-3589	78	18
2540-00-456-1626	29	8	2590-00-484-3589	103	27
2590-00-456-1627	31	21	2590-00-484-3589	104	22
2540-00-456-1628	31	31	3040-00-484-3645	77	17
2540-00-456-1632	31	36	3040-00-484-3646	76	2
5365-00-456-1634	30	30	3040-00-484-3648	79	37
5310-00-456-2635	138	19	5365-00-484-3661	18	15
5310-00-456-5949	52	19	3040-00-485-7367	30	12
5340-00-456-7126	132	12	5306-00-485-7368	29	27
2590-00-457-0303	29	21	5310-00-485-9655	29	17
2590-00-457-0304	31	8	5340-00-485-9656	17	5
5340-00-457-0306	31	11	2590-00-486-8231	30	36
2590-00-457-0309	30	16	2520-00-487-3811	76	12
7690-00-458-0058	138	3	5340-00-487-4079	29	16
2910-00-459-3198	7	15	5340-00-487-4080	30	26
2910-00-462-0347	16	14	5340-00-487-4084	17	5
4730-00-462-7784	148	18	5340-00-487-4085	18	4
2540-00-462-8202	30	35	5340-00-487-4087	17	12
5120-00-463-7302	151	8	5340-00-487-4089	16	7
4730-00-466-7467	26	15	2510-00-487-9469	109	18
5360-00-470-2101	89	34	2510-00-487-9475	109	5
5120-00-473-6927	151	12	5310-00-488-3889	48	4
5120-00-473-7121	151	16	5310-00-489-8351	32	18
5120-00-473-7372	151	23	5330-00-491-0315	142	12
5120-00-473-7373	151	24	5340-00-491-5224	16	16
5120-00-473-7374	151	22	5340-00-491-5225	16	11
5120-00-473-7471	151	29	5340-00-492-1834	132	4
5120-00-473-7475	151	27	5310-00-493-4020	2	4
5120-00-473-7494	151	28	2530-00-494-8179	89	31
5120-00-473-7716	151	34	2530-00-494-8221	87	3
5120-00-473-7761	151	38	2530-00-494-8222	89	31
5930-00-475-5537	138	27	2530-00-494-8225	90	12
2510-00-476-6556	126	5	4910-00-494-8257	151	6
5340-00-476-6557	126	23	5330-00-494-9571	87	13
5340-00-476-6558	126	26	5315-00-494-9572	90	28
2540-00-476-9331	126	12	2530-00-498-3811	104	27
2540-00-476-9332	126	30	2540-00-498-3839	138	KIT
5307-00-477-4956	104	9	5935-00-498-8653	138	23
5310-00-477-8332	9	23	4720-00-504-8903	20	20
4730-00-484-0582	23	9	3120-00-506-1359	3	14
5315-00-484-1690	148	21	5360-00-506-1360	4	8

**NATIONAL STOCK NUMBER CROSS-REFERENCE TO FIGURE AND ITEM
NUMBERS-CONTINUED**

NATIONAL STOCK NUMBER	FIG NO.	ITEM NO.	NATIONAL STOCK NUMBER	FIG NO.	ITEM NO.
5305-00-506-1364	3	15	5310-00-538-0829	107	16
6680-00-507-9978	144	11	5365-00-538-0881	91	3
5305-00-508-1178	141	19	5365-00-538-0881	92	3
5120-00-508-1570	151	33	5365-00-538-0881	93	3
5315-00-514-2367	28	38	5365-00-538-0884	94	19
5310-00-514-6158	91	23	6145-00-538-8219	BULK	
5310-00-514-6158	92	22	3110-00-540-8737	119	4
5310-00-514-6158	93	22	4730-00-541-1757	86	12
5310-00-514-6158	95	23	5360-00-541-1794	112	4
5310-00-514-6158	96	20	5365-00-541-1795	112	8
5310-00-514-6158	98	7	5365-00-541-1795	112	31
5310-00-514-6162	91	21	3040-00-541-1797	112	12
5310-00-514-6162	92	20	4820-00-541-3541	26	18
5310-00-514-6162	93	20	4730-00-541-4901	84	30
5310-00-514-6162	95	26	4730-00-541-7725	23	11
5310-00-514-6162	96	22	5310-00-543-2410	46	5
5310-00-514-6162	98	9	5305-00-543-2752	47	28
5310-00-514-6674	17	9	5305-00-543-2752	69	11
5310-00-514-6674	49	2	5315-00-543-3986	112	27
5310-00-514-6674	50	2	5305-00-543-4372	68	1
5325-00-514-8883	21	31	5305-00-543-4372	69	25
5325-00-514-8883	144	23	5310-00-543-4385	18	11
5365-00-515-8751	113	10	5310-00-543-5060	89	9
5310-00-515-9267	136	11	6680-00-545-1782	144	18
5340-00-519-6382	99	3	5940-00-549-6581	61	13
3020-00-521-3501	145	14	5940-00-549-6583	61	8
5315-00-526-0142	30	13	5310-00-550-1130	68	13
6635-00-530-1130	144	35	5310-00-551-5897	17	11
5340-00-530-5021	130	4	5310-00-551-5897	18	13
5365-00-530-7968	119	29	4820-00-555-2572	15	24
5305-00-531-0298	46	4	3110-00-555-5310	119	17
5325-00-532-7850	146	17	5940-00-557-1627	41	16
5330-00-532-7857	78	6	5120-00-557-3615	151	19
5330-00-532-7857	78	28	6220-00-557-8228	59	22
5330-00-532-7857	103	13	6220-00-557-8229	59	21
5310-00-532-9467	144	4	5305-00-558-4181	47	11
5310-00-532-9467	144	12	5310-00-559-0070	6	16
5310-00-532-9467	144	19	5310-00-559-0070	7	13
3120-00-533-3378	108	18	5310-00-559-0070	52	16
3120-00-533-3378	108	21	5310-00-559-0070	75	2
3120-00-533-3378	108	30	5310-00-559-0070	131	22
2510-00-537-7254	128	3	2520-00-559-1570	83	3
2510-00-537-7254	129	3	5330-00-560-2451	94	16
4820-00-537-8931	82	1	2520-00-560-2611	112	1
5310-00-538-0829	107	4	4730-00-561-7046	22	10
5310-00-538-0829	107	10	6250-00-563-4462	38	25

NATIONAL STOCK NUMBER CROSS-REFERENCE TO FIGURE AND ITEM NUMBERS-CONTINUED

NATIONAL STOCK NUMBER	FIG NO.	ITEM NO.	NATIONAL STOCK NUMBER	FIG NO.	ITEM NO.
2530-00-563-4975	102	28	5330-00-579-3163	14	10
2520-00-563-5440	144	28	5330-00-579-3163	15	18
2530-00-563-5443	95	20	5315-00-579-7423	20	21
5210-00-563-7320	151	14	5315-00-579-7423	24	21
5120-00-563-7342	151	36	5330-00-579-7911	28	39
2510-00-564-9657	15	6	5330-00-579-7916	31	4
2510-00-564-9675	143	15	5330-00-579-8156	144	29
2530-00-565-0132	90	43	5340-00-579-9149	10	6
4240-00-565-6059	150	5	6685-00-580-0935	84	28
2990-00-566-1457	108	27	4730-00-580-6740	10	13
2990-00-566-1457	108	30	4730-00-580-6740	10.1	19
5930-00-567-5021	141	18	5310-00-582-5677	28	30
5360-00-568-8024	34	8	5305-00-582-5807	46	3
5120-00-570-7486	151	1	5310-00-582-5965	15	5
2540-00-571-6850	149	26	5310-00-582-5965	20	7
5310-00-571-7066	112	24	5310-00-582-5965	21	26
5935-00-572-9180	10	20	5310-00-582-5965	22	2
5935-00-572-9180	10	35	5310-00-582-5965	23	3
5935-00-572-9180	38	6	5310-00-582-5965	23	22
5935-00-572-9180	38	58	5310-00-582-5965	23	30
5935-00-572-9180	38	80	5310-00-582-5965	24	6
5935-00-572-9180	40	9	5310-00-582-5965	26	4
5935-00-572-9180	41	12	5310-00-582-5965	27	7
5935-00-572-9180	44	9	5310-00-582-5965	29	10
5935-00-572-9180	57	3	5310-00-582-5965	31	18
5935-00-572-9180	58	3	5310-00-582-5965	33	9
5935-00-572-9180	59	3	5310-00-582-5965	34	2
5935-00-572-9180	64	23	5310-00-582-5965	35	16
5935-00-572-9180	65	10	5310-00-582-5965	36	4
5935-00-572-9180	68	10	5310-00-582-5965	42	9
5935-00-572-9180	70	16	5310-00-582-5965	46	14
5935-00-572-9180	10.1	23	5310-00-582-5965	47	9
5935-00-572-9180	10.1	41	5310-00-582-5965	47	26
5310-00-574-7615	17	18	5310-00-582-5965	47	29
7690-00-575-5426	130	3	5310-00-582-5965	51	2
5310-00-576-5752	51	25	5310-00-582-5965	51	15
5970-00-577-1631	63	5	5310-00-582-5965	59	2
5970-00-577-1631	66	4	5310-00-582-5965	68	3
5970-00-577-1631	74	5	5310-00-582-5965	68	12
5930-00-577-8841	38	19	5310-00-582-5965	69	2
5930-00-577-8841	43	5	5310-00-582-5965	75	19
5310-00-579-0079	38	48	5310-00-582-5965	79	2
5310-00-579-0079	42	4	5310-00-582-5965	84	2
5310-00-579-0079	52	22	5310-00-582-5965	84	40
5355-00-579-1210	55	2	5310-00-582-5965	86	1
5305-00-579-2139	51	17	5310-00-582-5965	88	19

NATIONAL STOCK NUMBER CROSS-REFERENCE TO FIGURE AND ITEM NUMBERS-CONTINUED

NATIONAL STOCK NUMBER	FIG NO.	ITEM NO.	NATIONAL STOCK NUMBER	FIG NO.	ITEM NO.
5310-00-582-5965	90	8	2510-00-594-0763	119	2
5310-00-582-5965	102	17	5365-00-595-3760	94	20
5310-00-582-5965	114	6	5310-00-595-7044	64	46
5310-00-582-5965	115	21	5365-00-596-3995	144	24
5310-00-582-5965	117	16	5310-00-596-7691	59	7
5310-00-582-5965	121	14	5310-00-596-7691	136	8
5310-00-582-5965	124	18	5310-00-596-7691	136	29
5310-00-582-5965	127	24	5310-00-596-7691	143	13
5310-00-582-5965	131	10	5310-00-596-7693	10	41
5310-00-582-5965	135	9	5310-00-596-7693	50	12
5310-00-582-5965	148	16	5310-00-596-7693	55	5
5310-00-582-5965	150	2	5310-00-596-7693	59	15
5330-00-584-0266	28	34	5315-00-597-7399	106	7
5310-00-584-5272	3	6	5360-00-597-7526	119	27
5310-00-584-5272	7	17	5360-00-597-9497	121	18
5310-00-584-5272	21	38	5360-00-598-4436	118	1
5310-00-584-5272	79	17	5360-00-598-4437	118	4
5310-00-584-5272	89	25	5365-00-598-5362	62	8
5310-00-584-5272	104	10	5330-00-599-2934	88	3
5310-00-584-5272	124	42	5940-00-600-3661	61	21
5310-00-584-5272	125	4	2910-00-600-9016	20	23
5310-00-584-5272	133	5	4710-00-600-9170	86	28
5310-00-584-5272	133	10	2530-00-602-4972	85	4
5310-00-584-5272	134	3	4710-00-602-4976	86	25
5310-00-584-5272	134	10	4710-00-602-4976	86	26
5310-00-584-5272	148	26	2540-00-602-4977	127	26
5310-00-584-7888	3	29	2540-00-602-4978	127	25
5310-00-584-7888	28	42	2530-00-602-5738	97	7
5310-00-584-7889	3	10	2530-00-602-5739	97	7
5330-00-585-6663	21	9	2530-00-602-5740	97	3
5330-00-585-6663	88	10	5365-00-602-5741	97	11
5330-00-585-6663	89	10	2530-00-602-5742	98	23
5330-00-585-6663	90	15	2530-00-602-5743	98	32
5340-00-586-6078	22	14	2590-00-604-6811	104	19
2540-00-586-7579	130	13	4710-00-604-6818	5	8
5975-00-588-0387	38	17	4710-00-604-6918	5	8
5975-00-588-0387	43	14	4730-00-604-7953	20	10
5120-00-588-4808	151	35	2590-00-606-2346	10	39
5330-00-588-7802	119	3	2590-00-606-2346	10.1	14
5120-00-592-3672	151	30	3040-00-606-2717	31	25
9505-00-592-4690	BULK		2540-00-606-2852	8	KIT
5306-00-593-0212	20	18	5305-00-606-2857	110	27
5330-00-593-6458	113	34	5340-00-606-2867	113	37
2540-00-593-7400	122	1	5310-00-606-8281	141	21
5306-00-593-7401	122	7	5310-00-606-8281	142	14
5315-00-593-7402	122	5	3040-00-610-0383	31	14

NATIONAL STOCK NUMBER CROSS-REFERENCE TO FIGURE AND ITEM NUMBERS-CONTINUED

NATIONAL STOCK NUMBER	FIG NO.	ITEM NO.	NATIONAL STOCK NUMBER	FIG NO.	ITEM NO.
7690-00-610-0969	53	4	2510-00-624-0350	114	1
5905-00-610-3290	141	16	5315-00-625-3071	144	27
5315-00-610-5729	28	26	5310-00-625-3115	116	9
4730-00-611-6084	27	11	5340-00-625-3261	21	35
3040-00-611-6187	127	17	5365-00-625-3292	32	4
7690-00-611-6212	69	27	5360-00-627-4381	21	34
5120-00-611-7137	151	18	5310-00-627-6128	17	7
2540-00-613-6319	126	42	5310-00-627-6128	26	9
4710-00-613-6390	24	15	5310-00-627-6128	48	10
3040-00-613-6612	127	30	5310-00-627-6128	52	4
5305-00-614-0245	14	3	5310-00-627-6128	68	2
5305-00-614-0245	15	11	5310-00-627-6128	69	24
5305-00-614-0246	75	21	5310-00-627-6128	110	25
5305-00-614-0270	47	17	2540-00-627-9450	139	KIT
5305-00-614-0273	47	18	3940-00-628-1158	151	7
5120-00-614-1454	151	21	2590-00-628-1246	141	2
5305-00-614-3423	43	3	4720-00-629-3238	BULK	
5305-00-614-3423	47	28	5330-00-629-5364	95	19
5305-00-614-3423	69	19	5330-00-629-5364	96	18
4710-00-614-6898	5	7	5330-00-629-5371	94	15
4710-00-614-6905	5	7	5310-00-629-5381	94	11
2910-00-614-6948	28	KIT	5310-00-629-5381	98	27
4720-00-614-8390	9	9	2530-00-629-5385	91	4
2930-00-614-8904	33	26	2530-00-629-5385	92	4
2930-00-614-8904	33	28	2530-00-629-5385	93	4
2940-00-614-9007	9	10	5330-00-631-1341	38	12
5310-00-616-3554	75	12	5330-00-631-1341	54	3
5315-00-616-4260	79	35	2510-00-631-2712	128	1
5340-00-616-5017	35	19	2510-00-631-2712	129	1
5315-00-616-5515	29	5	2540-00-631-2896	128	2
5315-00-616-5515	31	23	2540-00-631-2896	129	2
5315-00-616-5526	143	33	5305-00-632-2777	10	56
5306-00-617-7117	91	14	4720-00-633-0666	BULK	
5306-00-617-7117	92	13	5330-00-636-1438	143	1
5306-00-617-7117	93	13	5307-00-637-6470	79	16
5306-00-617-7117	98	17	5310-00-637-9541	4	15
5330-00-618-0801	28	13	5310-00-637-9541	9	33
4730-00-618-9035	86	24	5310-00-637-9541	10	55
2910-00-620-0399	113	6	5310-00-637-9541	22	19
4730-00-620-0932	135	4	5310-00-637-9541	23	6
9340-00-621-1422	142	10	5310-00-637-9541	29	7
2940-00-621-1427	10	1	5310-00-637-9541	30	17
2940-00-621-1428	10	1	5310-00-637-9541	33	16
2510-00-621-1429	3	28	5310-00-637-9541	35	21
5340-00-622-7375	21	17	5310-00-637-9541	52	2
3120-00-622-7401	98	29	5310-00-637-9541	76	15

NATIONAL STOCK NUMBER CROSS-REFERENCE TO FIGURE AND ITEM
NUMBERS-CONTINUED

NATIONAL STOCK NUMBER	FIG NO.	ITEM NO.	NATIONAL STOCK NUMBER	FIG NO.	ITEM NO.
5310-00-637-9541	77	5	5310-00-655-7423	21	7
5310-00-637-9541	79	14	5310-00-655-9704	124	25
5310-00-637-9541	79	33	5310-00-655-9860	62	7
5310-00-637-9541	84	33	5310-00-655-9860	63	3
5310-00-637-9541	86	20	5310-00-655-9860	64	8
5310-00-637-9541	90	14	5310-00-655-9860	65	7
5310-00-637-9541	91	8	5310-00-655-9860	73	3
5310-00-637-9541	92	7	5310-00-655-9860	74	3
5310-00-637-9541	93	7	5310-00-655-9875	88	7
5310-00-637-9541	95	17	5310-00-655-9875	89	27
5310-00-637-9541	96	16	5310-00-655-9875	105	11
5310-00-637-9541	97	10	3120-00-661-4123	98	25
5310-00-637-9541	98	3	3120-00-661-4324	102	11
5310-00-637-9541	102	18	3120-00-661-4688	146	2
5310-00-637-9541	104	13	3120-00-661-8500	4	13
5310-00-637-9541	113	20	3120-00-662-0692	138	34
5310-00-637-9541	115	4	5340-00-664-0364	130	11
5310-00-637-9541	124	45	6220-00-669-5623	58	5
5310-00-637-9541	125	15	5930-00-669-8287	140	7
5310-00-637-9541	126	46	4820-00-673-2975	149	3
5310-00-637-9541	127	28	2590-00-674-8736	151	3
5310-00-637-9541	128	9	2590-00-674-8737	151	4
5310-00-637-9541	129	10	2590-00-674-8738	151	2
5310-00-637-9541	131	2	5935-00-677-4444	41	10
5310-00-637-9541	136	15	5935-00-677-4444	64	11
5310-00-637-9541	136	18	5935-00-677-4444	70	10
5310-00-637-9541	143	7	5935-00-677-4444	71	11
5310-00-637-9541	148	10	2540-00-678-1799	30	9
5310-00-638-5999	94	12	5330-00-678-1851	9	31
5305-00-638-7018	75	8	5330-00-678-1852	9	21
5305-00-638-8920	113	45	5340-00-678-1884	30	15
5330-00-641-4336	47	15	5640-00-678-1888	33	28
5330-00-641-4336	69	13	5640-00-678-1888	33	30
5975-00-644-3682	10	27	5640-00-678-1889	33	27
5975-00-644-3682	10-1	30	5640-00-678-1889	33	29
5940-00-644-8713	64	32	2510-00-678-3009	33	33
5330-00-647-0899	82	33-	2510-00-678-3009	33	36
2520-00-647-0903	82	32-	2510-00-678-3010	33	39
5330-00-647-0905	82	33-	5330-00-678-3011	47	20
2805-00-647-0911	5	3	3120-00-678-3014	79	38
5340-00-647-3933	46	10	3120-00-678-3014	104	16
5365-00-651-9821	120	4	3120-00-678-3014	105	18
5365-00-651-9821	121	11	2530-00-678-3020	105	12
5315-00-653-1837	122	11	3040-00-678-3021	104	15
5390-00-655-4248	38	30	1015-00-678-3024	121	22
5306-00-655-6170	10	50	2510-00-678-3027	121	17

NATIONAL STOCK NUMBER CROSS-REFERENCE TO FIGURE AND ITEM NUMBERS-CONTINUED

NATIONAL STOCK NUMBER	FIG NO.	ITEM NO.	NATIONAL STOCK NUMBER	FIG NO.	ITEM NO.
2510-00-678-3028	33	5	5365-00-678-4258	72	3
2510-00-678-3030	33	18	5306-00-678-4262	3	1
2510-00-678-3031	33	18	5330-00-678-4699	9	25
5330-00-678-3032	33	19	4720-00-678-4700	9	28
5330-00-678-3032	33	20	2590-00-678-4705	6	14
2510-00-678-3033	33	14	5330-00-678-4706	75	4
2510-00-678-3036	33	30	5330-00-678-4708	20	13
2510-00-678-3036	33	33	2990-00-678-4710	32	10
2520-00-678-3137	35	11	5330-00-678-4712	32	11
2520-00-678-3138	35	11	5330-00-678-4714	20	11
2520-00-678-3140	34	15	5330-00-678-4715	20	12
2520-00-678-3141	34	14	4810-00-678-4716	20	14
2520-00-678-3143	34	13	3120-00-678-4748	29	31
2590-00-678-3144	35	18	4730-00-678-4749	10	12
2520-00-678-3145	35	12	4730-00-678-4749	10.1	18
2520-00-678-3146	35	9	4730-00-678-4750	10	29
2520-00-678-3156	34	5	4730-00-678-4750	10.1	34
2530-00-678-3158	105	17	5340-00-678-4755	29	26
5330-00-678-3246	33	40	5315-00-678-4756	31	26
1015-00-678-3472	121	24	5307-00-678-4760	10.1	15
5330-00-678-3488	9	1	5340-00-678-4764	3	24
5330-00-678-3489	9	38	5340-00-678-4765	3	27
3010-00-678-4136	124	16	2910-00-678-5377	24	33
2590-00-678-4137	124	39	2990-00-678-5378	32	14
2590-00-678-4141	124	40	2990-00-678-5379	32	14
5330-00-678-4167	113	31	2990-00-678-5380	32	15
2540-00-678-4177	147	4	2990-00-678-5381	32	15
2540-00-678-4177	148	29	5340-00-678-5389	3	19
2540-00-678-4179	110	14	5330-00-678-5394	113	1
2540-00-678-4180	110	15	3040-00-678-6060	112	34
2540-00-678-4181	111	9	5340-00-678-6179	32	7
2540-00-678-4183	110	40	5305-00-678-6195	109	7
2540-00-678-4184	111	2	5305-00-678-6196	109	16
2540-00-678-4185	111	1	2530-00-678-6762	104	1
2540-00-678-4194	135	3	2530-00-678-6763	105	16
3040-00-678-4204	78	1	2530-00-678-6765	103	19
2590-00-678-4205	105	2	2530-00-678-6766	78	12
2590-00-678-4216	44	1	2530-00-678-6766	78	33
2590-00-678-4224	67	2	2530-00-678-6766	103	21
5310-00-678-4228	64	38	2530-00-678-6767	104	18
5310-00-678-4228	65	23	2530-00-678-6768	103	4
5310-00-678-4228	72	12	2590-00-678-6771	78	25
3120-00-678-4232	3	23	2590-00-678-6775	78	10
4730-00-678-4247	5	5	3040-00-678-6776	79	20
5365-00-678-4258	62	11	2590-00-679-0478	123	KIT
5365-00-678-4258	67	5	5330-00-679-4308	30	33

NATIONAL STOCK NUMBER CROSS-REFERENCE TO FIGURE AND ITEM NUMBERS-CONTINUED

NATIONAL STOCK NUMBER	FIG NO.	ITEM NO.	NATIONAL STOCK NUMBER	FIG NO.	ITEM NO.
2590-00-679-4501	31	24	5935-00-686-9374	65	18
3120-00-679-4545	30	8	5935-00-686-9374	73	9
3120-00-679-4546	30	10	5935-00-686-9625	63	2
3120-00-679-4547	31	19	5935-00-686-9963	65	6
3120-00-679-4548	31	22	5315-00-687-3788	114	19
5365-00-679-4557	3	16	5305-00-688-2111	29	12
5310-00-679-4566	89	28	5310-00-688-2195	113	54
5306-00-679-4569	3	9	6210-00-688-5088	38	32
5310-00-679-4993	3	11	2510-00-690-1147	114	7
7690-00-679-5745	133	13	2910-00-690-1605	24	34
7690-00-679-5748	130	12	5945-00-690-2707	50	4
7690-00-679-5749	133	14	5365-00-690-7933	39	3
5935-00-679-9663	63	4	5365-00-690-7933	65	8
5935-00-679-9663	66	3	4710-00-691-4461	20	4
5935-00-679-9663	74	4	2520-00-692-4976	82	4
5310-00-680-5385	28	29	5330-00-692-5009	82	23
5340-00-682-2030	90	19	2520-00-692-5026	82	27
5365-00-682-2043	72	11	3120-00-692-5037	79	29
5340-00-682-2216	112	30	3120-00-692-5037	79	51
5330-00-682-4747	32	8	5360-00-692-5361	76	10
5310-00-682-5537	79	36	5330-00-692-8913	122	2
5310-00-682-5537	104	5	5330-00-692-9064	121	9
5310-00-682-5537	105	15	2540-00-692-9137	118	10
5310-00-682-5538	77	13	2510-00-692-9139	119	1
5310-00-682-5538	102	30	3120-00-692-9286	98	31
5310-00-682-5538	103	3	5360-00-693-3032	124	37
5305-00-682-5876	145	20	2590-00-693-3452	58	8
5310-00-682-5930	144	33	2590-00-693-3604	118	8
5315-00-684-9981	112	35	5330-00-695-1178	94	9
5315-00-684-9983	112	26	5305-00-695-6249	76	9
5935-00-685-9979	72	13	8145-00-695-9008	80	3
5935-00-686-2592	62	12	5315-00-695-9013	94	2
5935-00-686-2592	67	4	5315-00-695-9013	94	29
5935-00-686-2599	64	18	5315-00-695-9013	94	37
5935-00-686-2599	70	2	5340-00-695-9014	68	21
5935-00-686-2599	71	9	2590-00-695-9066	145	6
5935-00-686-2603	74	2	5310-00-695-9076	39	11
5935-00-686-2604	64	37	5310-00-695-9076	65	13
5935-00-686-2605	64	41	5310-00-695-9076	70	14
5935-00-686-2607	73	2	5935-00-695-9077	64	47
5935-00-686-2608	64	7	5330-00-697-4308	124	13
5935-00-686-2609	64	25	5975-00-697-6991	64	35
5935-00-686-2610	64	36	5975-00-697-7769	64	42
5935-00-686-2611	72	2	5305-00-699-6300	121	16
5935-00-686-4007	65	24	5305-00-699-6301	121	23
5935-00-686-9374	62	6	5315-00-699-7760	109	11

NATIONAL STOCK NUMBER CROSS-REFERENCE TO FIGURE AND ITEM NUMBERS-CONTINUED

NATIONAL STOCK NUMBER	FIG NO.	ITEM NO.	NATIONAL STOCK NUMBER	FIG NO.	ITEM NO.
5315-00-699-7781	118	2	5330-00-705-7187	56	22
6220-00-699-8103	59	14	5360-00-705-7189	56	21
6220-00-699-8104	59	40	5310-00-705-7352	10	16
5330-00-699-9048	113	52	5310-00-705-7352	10.1	31
2510-00-699-9049	113	51	2910-00-705-7841	28	31
2530-00-699-9066	91	2	2910-00-705-7842	28	18
2530-00-699-9067	91	2	2910-00-705-7843	28	12
3120-00-699-9070	91	5	2910-00-705-7844	28	20
3120-00-699-9070	97	8	2910-00-705-7845	28	33
5340-00-699-9082	121	25	2590-00-705-7891	59	9
6210-00-699-9458	43	13	4720-00-706-2295	149	16
5910-00-701-1831	75	9	3120-00-706-2315	29	38
2530-00-701-3976	91	30	5360-00-706-2317	29	3
2530-00-701-3976	92	29	2590-00-706-2319	29	36
2530-00-701-3976	93	29	2540-00-706-8219	106	20
2530-00-701-3976	98	38	5315-00-706-9195	106	21
2530-00-701-4040	95	12	5306-00-706-9543	100	11
2530-00-701-4040	96	11	2530-00-706-9545	100	12
2530-00-701-4042	95	5	2910-00-707-3949	75	1
2530-00-701-4042	96	5	5120-00-708-3883	151	17
5360-00-702-5942	28	22	5305-00-710-4192	2	3
5360-00-702-5946	28	16	5305-00-710-4200	2	6
4710-00-702-9937	149	22	5365-00-713-2569	14	14
2530-00-703-5900	94	18	5365-00-713-2569	15	21
5340-00-703-7469	78	13	4730-00-714-5175	149	9
5340-00-703-7469	103	22	6680-00-715-7600	14	6
5360-00-704-4253	106	6	6680-00-715-7600	15	14
5970-00-705-6639	61	3	5305-00-716-8156	147	1
5970-00-705-6639	61	22	5305-00-716-8192	89	24
5970-00-705-6640	62	16	5305-00-719-5209	3	22
5970-00-705-6640	67	9	5305-00-719-5219	94	22
5330-00-705-6661	10	28	5305-00-719-5219	97	1
5330-00-705-6661	10.1	32	5340-00-720-6213	90	37
6145-00-705-6674	BULK		5305-00-721-5492	110	24
6145-00-705-6678	BULK		5305-00-721-5492	136	18
5940-00-705-6705	65	28	5305-00-721-5492	136	19
5940-00-705-6709	10	38	5365-00-721-8360	29	33
5940-00-705-6709	64	24	5305-00-723-9382	78	15
5940-00-705-6709	70	9	5305-00-723-9382	103	17
5940-00-705-6709	71	14	5305-00-724-6798	145	28
5940-00-705-6709	10.1	44	5305-00-724-7224	94	32
5940-00-705-6710	64	20	5305-00-724-7224	108	5
5940-00-705-6730	61	2	5305-00-725-0154	3	5
5940-00-705-6730	62	5	2590-00-725-5264	131	11
5940-00-705-6732	62	17	5340-00-725-5280	22	24
5940-00-705-6732	67	10	5310-00-725-7382	24	10

NATIONAL STOCK NUMBER CROSS-REFERENCE TO FIGURE AND ITEM
NUMBERS-CONTINUED

NATIONAL STOCK NUMBER	FIG NO.	ITEM NO.	NATIONAL STOCK NUMBER	FIG NO.	ITEM NO.
5310-00-725-7382	24	11	5120-00-735-5871	151	39
5305-00-726-2543	107	2	5110-00-735-5872	151	40
5305-00-726-2543	107	8	2530-00-736-3832	94	7
5305-00-726-2543	107	14	2520-00-736-4001	82	17
5305-00-726-2544	4	4	2520-00-736-4127	82	12
5305-00-726-2544	100	7	5307-00-736-4133	82	10
5305-00-726-2544	101	6	2530-00-736-4134	99	2
5305-00-726-2556	17	1	5330-00-736-4137	82	22
5305-00-726-2557	16	1	3110-00-736-4140	82	28
5305-00-726-2557	19	11	5310-00-736-4143	82	25
5305-00-726-2558	18	17	5310-00-736-4143	82	26
5305-00-727-2283	4	1	5315-00-736-4179	113	5
5305-00-728-6283	105	14	2530-00-736-4183	94	7
5330-00-729-5049	9	12	2530-00-736-4254	91	26
5945-00-729-7813	50	13	2530-00-736-4254	92	25
5935-00-729-8217	64	40	2530-00-736-4254	93	25
5935-00-729-8217	65	21	2530-00-736-4254	98	4
5935-00-729-8217	72	10	2530-00-736-4260	91	13
5310-00-732-0558	30	25	2530-00-736-4260	92	12
5310-00-732-0558	102	12	2530-00-736-4260	93	12
5310-00-732-0558	147	15	2530-00-736-4260	98	12
5310-00-732-0559	9	34	2530-00-736-4672	91	9
5310-00-732-0559	18	14	2530-00-736-4672	92	8
5310-00-732-0559	22	18	2530-00-736-4672	93	8
5310-00-732-0559	79	15	2530-00-736-4672	98	20
5310-00-732-0559	88	23	5330-00-736-4699	113	56
5310-00-732-0559	126	45	5305-00-737-5694	56	13
5310-00-732-0559	127	27	5305-00-737-5694	57	15
5365-00-732-0642	56	12	5305-00-737-5694	58	13
5365-00-732-0642	57	14	5360-00-737-9067	91	24
5365-00-732-0642	58	14	5360-00-737-9067	92	23
5930-00-732-0651	56	19	5360-00-737-9067	93	23
5310-00-732-0652	56	16	5360-00-737-9067	98	6
5310-00-732-0654	56	17	2530-00-737-9071	92	5
5330-00-732-0655	56	18	2530-00-737-9071	93	5
5355-00-732-0656	56	15	5310-00-737-9217	82	24
5305-00-732-0657	56	20	2520-00-737-9233	82	5
5310-00-732-0886	21	39	2530-00-737-9629	108	1
5365-00-732-6126	94	5	2530-00-738-4879	94	8
5365-00-732-6126	94	31	5340-00-738-5173	24	8
5365-00-732-6126	94	40	5340-00-738-5174	68	19
2590-00-735-4063	53	5	5340-00-738-5182	68	20
5340-00-735-4193	16	9	5365-00-738-6654	128	19
5340-00-735-4193	17	13	5365-00-738-6654	129	23
5340-00-735-4193	18	8	5310-00-738-7463	84	9
5340-00-735-4193	19	6	5935-00-738-8345	52	15

NATIONAL STOCK NUMBER CROSS-REFERENCE TO FIGURE AND ITEM NUMBERS-CONTINUED

NATIONAL STOCK NUMBER	FIG NO.	ITEM NO.	NATIONAL STOCK NUMBER	FIG NO.	ITEM NO.
4730-00-738-8570	27	13	9905-00-752-4649	27	23
2910-00-739-8886	12	2	9905-00-752-4649	38	26
5330-00-739-8887	12	6	9905-00-752-4649	38	35
5330-00-739-8888	12	5	9905-00-752-4649	39	5
5310-00-739-8889	12	4	9905-00-752-4649	40	13
5310-00-739-8890	12	7	9905-00-752-4649	41	6
2540-00-740-4600	127	1	9905-00-752-4649	44	8
2510-00-740-4611	127	18	9905-00-752-4649	45	5
5360-00-740-4612	127	3	9905-00-752-4649	51	27
5365-00-740-4613	127	22	9905-00-752-4649	64	5
5365-00-740-4614	127	4	9905-00-752-4649	65	30
5310-00-740-4615	127	2	9905-00-752-4649	70	12
5330-00-740-4618	127	21	9905-00-752-4649	10.1	24
5315-00-740-4619	127	9	9905-00-752-4649	10.1	42
5340-00-740-4620	127	6	5935-00-752-4942	66	2
5315-00-740-4623	127	19	5935-00-752-4943	63	8
5310-00-740-4624	127	7	5935-00-752-4943	66	7
2510-00-740-4663	126	18	5935-00-752-4943	74	8
2510-00-740-4665	126	19	6220-00-752-6018	57	13
2540-00-740-4669	126	16	6220-00-752-6020	58	12
5365-00-740-4670	126	29	5310-00-752-6593	43	4
5310-00-740-4672	126	17	5307-00-752-6594	43	11
5360-00-740-4673	126	2	6680-00-752-7479	144	2
5340-00-740-4676	126	48	5365-00-752-7633	64	26
5360-00-740-4677	126	20	5340-00-753-3741	130	10
5340-00-740-4684	127	33	5310-00-753-9476	60	8
5360-00-740-7083	29	25	5310-00-753-9688	144	3
5330-00-740-7113	113	44	5310-00-753-9688	144	13
5330-00-740-7924	113	41	5310-00-753-9688	144	20
2590-00-740-7956	17	8	5310-00-753-9688	144	26
5330-00-741-2721	75	16	5310-00-753-9689	144	6
4730-00-741-9565	23	24	5310-00-753-9689	144	10
2540-00-745-7648	145	19	5330-00-753-9689	144	17
2540-00-745-7805	28	36	5315-00-754-0848	29	29
5310-00-752-1166	91	20	5315-00-754-0848	30	4
5310-00-752-1166	92	19	5315-00-754-0848	90	21
5310-00-752-1166	93	19	5310-00-754-2005	106	19
5310-00-752-1166	95	27	5306-00-754-4578	61	19
5310-00-752-1166	96	23	5945-00-754-7276	51	18
5310-00-752-1166	98	10	5935-00-754-9079	39	2
5975-00-752-2746	62	10	5935-00-754-9083	64	19
5975-00-752-2746	67	6	5935-00-754-9083	71	2
5975-00-752-2746	72	4	5930-00-755-0761	86	8
9905-00-752-4649	10	21	2510-00-758-1905	121	13
9905-00-752-4649	10	36	2510-00-758-1907	120	5
9905-00-752-4649	27	16	6120-00-761-1024	78	11

NATIONAL STOCK NUMBER CROSS-REFERENCE TO FIGURE AND ITEM
NUMBERS-CONTINUED

NATIONAL STOCK NUMBER	FIG NO.	ITEM NO.	NATIONAL STOCK NUMBER	FIG NO.	ITEM NO.
5310-00-761-3706	133	9	5310-00-771-4911	106	15
5310-00-761-3706	134	4	5975-00-771-6634	64	17
5305-00-761-4227	21	5	5975-00-771-6634	70	3
5310-00-761-6882	52	27	5975-00-771-6634	71	3
5310-00-761-6882	69	16	5935-00-771-6780	64	29
5310-00-761-6882	84	1	5935-00-771-6793	40	2
5310-00-761-6882	84	39	5935-00-771-6793	64	27
5310-00-762-6239	3	20	5935-00-771-6794	41	2
2590-00-763-7334	131	4	5935-00-771-6794	64	28
5310-00-763-8904	16	13	5935-00-772-0498	52	30
5310-00-763-8904	18	6	5365-00-772-0553	94	14
5310-00-763-8904	19	1	5935-00-772-2224	143	22
5310-00-763-8905	17	16	5365-00-772-2322	44	13
5330-00-765-4347	75	5	5365-00-772-2322	64	9
2910-00-765-9590	22	16	5365-00-772-2343	64	34
2910-00-765-9590	23	33	5935-00-772-2344	64	43
5330-00-765-9591	6	5	5935-00-772-2353	44	12
5330-00-765-9591	7	6	5330-00-772-2823	113	36
3010-00-766-1911	124	34	5315-00-772-2853	112	11
5340-00-766-1933	133	24	5365-00-772-2972	10	15
5340-00-766-1933	134	23	5365-00-772-2972	10.1	33
2540-00-766-1936	79	48	5935-00-772-3307	64	44
2540-00-766-1937	79	44	5330-00-772-3892	2	5
5310-00-768-0318	125	5	5340-00-772-4765	69	9
5310-00-768-0318	133	6	5340-00-772-5524	68	8
5310-00-768-0318	134	9	5340-00-772-5524	69	21
5310-00-768-0318	148	27	6220-00-772-9788	59	39
5310-00-768-0319	23	21	5999-00-773-2876	52	14
5310-00-768-0319	24	7	5315-00-775-3912	84	12
5310-00-768-0319	27	20	5310-00-775-5173	138	33
5310-00-768-0319	27	25	5340-00-775-5909	22	3
5310-00-768-0319	42	10	5930-00-776-6916	38	45
5310-00-768-0319	47	10	5930-00-776-6916	47	2
5310-00-768-0319	47	25	4710-00-777-5250	149	6
5310-00-768-0319	76	6	5315-00-778-9646	10.1	9
5310-00-768-0319	88	20	4030-00-780-9350	9	15
5310-00-768-0319	89	7	4730-00-781-6530	26	11
5310-00-768-0319	115	20	4730-00-781-6530	27	14
5310-00-768-0319	117	17	2520-00-782-1709	77	1
5315-00-769-9609	108	6	5305-00-782-9489	110	3
2920-00-770-1642	11	14	5305-00-782-9489	125	14
5340-00-770-4623	69	22	5305-00-782-9494	113	49
5340-00-770-4623	86	15	5305-00-782-9494	124	41
5360-00-771-3298	96	19	5305-00-782-9495	134	6
2530-00-771-3299	96	17	4730-00-784-0782	143	20
2540-00-771-4880	106	5	5330-00-784-1751	13	5

NATIONAL STOCK NUMBER CROSS-REFERENCE TO FIGURE AND ITEM NUMBERS-CONTINUED

NATIONAL STOCK NUMBER	FIG NO.	ITEM NO.	NATIONAL STOCK NUMBER	FIG NO.	ITEM NO.
4710-00-784-9297	149	14	4730-00-800-3113	23	12
7690-00-785-8052	76	23	4730-00-802-2560	27	15
7690-00-785-8095	26	6	5365-00-303-7301	122	12
3120-00-788-5375	119	10	5365-00-803-7316	102	8
1015-00-789-7631	61	4	4730-00-803-7727	149	10
1015-00-789-7631	61	23	5315-00-804-0538	87	16
5310-00-790-0186	3	18	5330-00-804-1592	131	24
4520-00-790-8417	141	15	5330-00-804-1593	131	15
5310-00-791-5367	97	6	5365-00-804-2779	119	6
5315-00-791-9580	82	20	5365-00-804-2779	119	15
2930-00-792-3233	141	11	5330-00-804-5695	86	11
5325-00-792-8090	57	1	5365-00-804-9735	28	15
5325-00-792-8090	58	1	5365-00-804-9735	28	23
5360-00-794-1016	121	6	6145-00-805-3354	BULK	
5315-00-795-3133	113	14	5310-00-805-6758	48	2
5340-00-795-4297	126	13	5310-00-805-6758	112	23
4910-00-795-7960	151	15	5320-00-806-0928	79	45
5315-00-796-2128	127	31	5310-00-807-1469	6	13
5315-00-796-2132	127	12	4710-00-807-6809	149	25
5315-00-796-2133	127	10	4710-00-808-2931	24	29
5330-00-796-2242	56	7	2530-00-808-8429	88	11
5330-00-796-2243	56	9	2530-00-808-8430	88	11
6220-00-796-2244	56	6	5340-00-809-1490	68	15
6220-00-796-2245	56	8	5340-00-809-1490	148	30
5330-00-796-2254	56	2	5340-00-809-1500	15	8
5307-00-796-2390	127	29	5340-00-809-1500	23	4
5310-00-796-2714	21	23	5310-00-809-3078	34	17
5310-00-796-3701	49	12	5310-00-809-3078	35	15
5365-00-796-8206	126	6	5310-00-809-3078	110	19
1025-00-796-8207	126	8	5310-00-809-3078	111	7
5310-00-797-2040	59	28	5310-00-809-3078	115	17
6680-00-798-3056	144	14	5310-00-809-3078	117	14
6680-00-798-3057	144	9	5310-00-809-4058	10	44
6680-00-798-3058	144	25	5310-00-809-4058	13	3
2540-00-798-4205	127	8	5310-00-809-4058	22	15
2530-00-798-5569	94	16	5310-00-809-4058	24	5
5330-00-798-5570	94	15	5310-00-809-4058	33	10
5315-00-798-5633	102	3	5310-00-809-4058	34	3
2520-00-798-7541	125	13	5310-00-809-4058	46	13
2510-00-799-2283	132	1	5310-00-809-4058	48	6
2520-00-799-2946	30	34	5310-00-809-4058	51	29
2520-00-799-2946	124	14	5310-00-809-4058	68	7
5340-00-799-7721	99	6	5310-00-809-4058	69	5
5306-00-799-7722	99	5	5310-00-809-4058	69	30
5310-00-800-0695	21	6	5310-00-809-4058	75	20
5310-00-800-0695	90	11	5310-00-809-4058	79	3

NATIONAL STOCK NUMBER CROSS-REFERENCE TO FIGURE AND ITEM NUMBERS-CONTINUED

NATIONAL STOCK NUMBER	FIG NO.	ITEM NO.	NATIONAL STOCK NUMBER	FIG NO.	ITEM NO.
5310-00-809-4058	104	7	5310-00-809-8541	110	13
5310-00-809-4058	124	19	5310-00-809-8541	112	21
5310-00-809-4061	89	18	5310-00-809-8546	14	5
5310-00-809-4061	102	25	5310-00-809-8546	14	6
5310-00-809-4061	103	7	5310-00-809-8546	15	13
5310-00-809-4061	116	1	5310-00-809-8546	51	31
5310-00-809-4061	117	10	5310-00-809-8546	136	10
5310-00-809-4061	118	9	5315-00-809-8786	123	5
5310-00-809-4061	128	17	5315-00-809-8786	124	1
5310-00-809-4061	131	29	5315-00-810-3701	124	35
5310-00-809-4061	147	16	5360-00-810-5611	128	11
5310-00-809-4085	89	15	5360-00-810-5611	129	20
5310-00-809-5997	115	2	5315-00-811-1274	21	36
5310-00-809-5997	116	17	5310-00-811-3494	79	32
5310-00-809-5997	117	6	5305-00-811-4955	20	17
5310-00-809-5997	128	17	5315-00-811-5528	79	6
5310-00-809-5997	129	16	5315-00-812-1009	29	18
5310-00-809-5998	10	4	4710-00-812-3255	149	24
5310-00-809-5998	29	24	2510-00-813-9052	113	18
5310-00-809-5998	30	7	5315-00-814-3531	146	12
5310-00-809-5998	34	7	6620-00-814-4770	60	7
5310-00-809-5998	10.1	7	6685-00-814-5271	60	11
5310-00-809-5998	102	31	5315-00-815-1405	28	2
5310-00-809-5998	104	31	5315-00-815-8840	124	9
5310-00-809-5998	119	21	5315-00-816-1794	10	3
5310-00-809-5998	125	3	5315-00-816-1794	10.1	8
5310-00-809-5998	133	3	5315-00-816-1794	126	33
5310-00-809-5998	133	11	5315-00-816-1794	128	6
5310-00-809-5998	134	2	5315-00-816-1794	129	6
5310-00-809-5998	134	7	5935-00-818-7702	65	2
5310-00-809-5998	148	24	5305-00-818-7705	146	26
3120-00-809-6434	21	12	5306-00-819-7020	6	2
3120-00-809-6434	30	20	5306-00-819-7020	7	4
3120-00-809-6434	31	15	5306-00-819-7020	75	23
3120-00-809-6434	31	29	5310-00-820-6653	4	2
3120-00-809-6434	77	7	5310-00-820-6653	16	12
3120-00-809-6434	78	3	5310-00-820-6653	17	15
3120-00-809-6434	78	36	5310-00-820-6653	18	5
3120-00-809-6434	79	7	5310-00-820-6653	19	2
3120-00-809-6434	102	22	5310-00-820-6653	107	3
3120-00-809-6434	103	2	5310-00-820-6653	107	9
3120-00-809-6434	104	4	5310-00-820-6653	107	15
3120-00-809-6434	105	4	5330-00-821-1226	124	38
2530-00-809-7376	84	26	4730-00-821-1824	23	10
5310-00-809-8533	109	12	3040-00-821-2275	106	13
5310-00-809-8533	110	45	2540-00-821-2277	106	4

NATIONAL STOCK NUMBER CROSS-REFERENCE TO FIGURE AND ITEM NUMBERS-CONTINUED

NATIONAL STOCK NUMBER	FIG NO.	ITEM NO.	NATIONAL STOCK NUMBER	FIG NO.	ITEM NO.
5930-00-823-0482	55	3	5310-00-833-8567	10	34
5310-00-823-8803	112	13	5310-00-833-8567	38	7
5310-00-823-8804	52	26	5310-00-833-8567	38	57
5305-00-824-2281	75	18	5310-00-833-8567	38	79
6680-00-825-2076	144	8	5310-00-833-8567	40	10
2590-00-826-5276	67	1	5310-00-833-8567	41	13
5330-00-827-2813	51	12	5310-00-833-8567	44	10
5935-00-827-5478	65	29	5310-00-833-8567	57	4
9905-00-827-7079	114	16	5310-00-833-8567	58	4
5360-00-828-1007	124	12	5310-00-833-8567	59	4
4710-00-828-1786	148	19	5310-00-833-8567	64	22
6680-00-828-4394	144	5	5310-00-833-8567	65	11
5310-00-830-9803	110	35	5310-00-833-8567	10.1	22
5315-00-830-9813	110	37	5935-00-833-8567	10.1	40
5360-00-832-4486	146	7	5355-00-834-5920	123	4
5310-00-832-9719	3	2	5355-00-834-5920	124	2
5310-00-832-9719	145	13	5310-00-834-7606	94	24
5340-00-833-3049	23	7	5310-00-834-8732	79	18
5935-00-833-8561	10	24	5310-00-834-8734	119	23
5935-00-833-8561	38	29	5310-00-835-2036	84	25
5935-00-833-8561	38	61	5310-00-835-2037	21	7
5935-00-833-8561	38	67	5310-00-835-2037	89	8
5935-00-833-8561	38	73	5310-00-835-2037	90	10
5935-00-833-8561	39	7	4820-00-835-9814	114	12
5935-00-833-8561	40	6	5305-00-836-3654	95	1
5935-00-833-8561	41	7	5305-00-836-3654	96	1
5935-00-833-8561	44	4	5305-00-836-3654	107	19
5935-00-833-8561	45	7	2540-00-837-1583	126	54
5935-00-833-8561	64	4	5305-00-837-3023	18	2
5935-00-833-8561	70	8	5305-00-837-5949	13	2
5935-00-833-8561	10.1	27	2510-00-837-8789	118	5
5970-00-833-8562	10	25	2510-00-837-8791	115	11
5970-00-833-8562	38	28	5340-00-837-8843	121	7
5970-00-833-8562	38	62	2815-00-837-8905	3	28
5970-00-833-8562	38	68	2815-00-837-8909	3	25
5970-00-833-8562	38	72	2815-00-837-8912	3	25
5970-00-833-8562	39	8	5310-00-838-1702	28	43
5970-00-833-8562	40	7	5315-00-838-5457	126	56
5970-00-833-8562	41	8	2510-00-839-0087	35	23
5970-00-833-8562	44	3	2590-00-839-0126	112	18
5970-00-833-8562	45	3	2590-00-839-0134	112	9
5970-00-833-8562	64	3	2510-00-839-0135	43	10
5970-00-833-8562	70	7	5999-00-839-0136	48	7
5970-00-833-8562	71	12	2590-00-839-0182	112	16
5970-00-833-8562	10.1	28	2520-00-839-0255	76	11
5310-00-833-8567	10	19	5340-00-839-0257	147	2

NATIONAL STOCK NUMBER CROSS-REFERENCE TO FIGURE AND ITEM
NUMBERS-CONTINUED

NATIONAL STOCK NUMBER	FIG NO.	ITEM NO.	NATIONAL STOCK NUMBER	FIG NO.	ITEM NO.
5310-00-839-2066	86	10	5310-00-842-1211	129	5
5315-00-839-2325	20	19	5310-00-842-1488	102	26
5315-00-839-2325	21	22	5310-00-842-1490	30	5
5315-00-839-2325	21	32	5310-00-842-1490	104	28
5315-00-839-2325	24	18	5315-00-842-3044	29	1
5315-00-839-2325	30	14	5315-00-842-3044	77	12
5315-00-839-2325	102	5	5315-00-842-3044	89	14
5315-00-839-2325	118	3	5315-00-842-3044	90	32
5315-00-839-2325	124	32	5315-00-842-3044	102	27
5315-00-839-2325	146	5	5315-00-842-3044	103	8
5315-00-839-2326	29	28	5315-00-842-3044	123	9
5315-00-839-2326	30	2	5315-00-842-3044	124	4
5315-00-839-2326	90	22	5315-00-842-3044	126	49
5315-00-839-2326	102	1	5320-00-843-4062	133	25
5315-00-839-5822	112	10	5320-00-843-4062	134	22
5315-00-839-5822	126	40	5315-00-844-3663	119	19
2540-00-839-6645	128	7	5315-00-844-3953	124	22
5330-00-839-6660	145	12	5315-00-844-3956	146	13
2510-00-840-4520	115	14	5315-00-844-3965	146	14
2590-00-840-4524	115	23	5315-00-844-5836	102	24
2520-00-840-4560	82	6	5315-00-844-5841	119	32
2540-00-840-4565	126	59	5315-00-844-6796	112	33
2510-00-840-4571	110	8	5315-00-846-1790	31	16
2540-00-840-4856	146	24	5315-00-846-1790	31	30
4730-00-840-4861	84	37	5315-00-846-1791	31	27
4730-00-840-4861	84	38	5340-00-846-8572	136	17
4730-00-840-4861	86	5	6150-00-849-2298	60	6
5310-00-840-6151	28	29	5340-00-849-3496	117	25
5310-00-840-6151	124	33	5310-00-849-3589	116	13
4730-00-840-8989	9	8	5310-00-849-3589	117	22
2590-00-840-9350	124	15	5340-00-849-3603	136	5
1015-00-840-9393	126	37	5310-00-850-6881	97	5
9905-00-841-4445	39	6	5310-00-851-2674	78	14
9905-00-841-4445	40	5	5310-00-851-2674	90	25
9905-00-841-4445	65	4	5310-00-851-2674	103	16
9905-00-841-4445	84	36	5310-00-851-2674	105	13
9905-00-841-4445	86	4	5310-00-851-2682	29	11
9905-00-841-4445	86	14	5310-00-851-2682	84	46
9905-00-841-4445	86	26	2540-00-851-4970	126	52
9905-00-841-4445	86	29	2510-00-851-4971	122	3
5340-00-841-9301	6	11	2540-00-851-4973	126	28
5310-00-842-1190	145	10	5935-00-852-9611	137	10
5310-00-842-1211	77	11	5306-00-853-0207	57	2
5310-00-842-1211	89	16	5306-00-853-0207	58	2
5310-00-842-1211	103	9	5310-00-853-9335	21	14
5310-00-842-1211	128	5	5310-00-853-9335	29	23

NATIONAL STOCK NUMBER CROSS-REFERENCE TO FIGURE AND ITEM NUMBERS-CONTINUED

NATIONAL STOCK NUMBER	FIG NO.	ITEM NO.	NATIONAL STOCK NUMBER	FIG NO.	ITEM NO.
5310-00-853-9335	30	1	7690-00-880-1190	84	16
5310-00-853-9335	49	3	5310-00-880-5976	32	13
5310-00-853-9335	76	22	5310-00-880-7744	37	1
5310-00-853-9335	119	7	5310-00-880-7744	78	16
5305-00-854-2185	59	19	5310-00-880-7744	90	1
2540-00-854-4450	141	5	5310-00-880-7744	103	5
2540-00-854-4451	141	13	5310-00-880-7744	103	25
1025-00-854-6562	114	14	5310-00-880-7744	104	20
5360-00-854-6718	126	58	5310-00-880-7746	9	5
5310-00-854-6929	3	12	5310-00-880-7746	16	6
5315-00-854-8709	127	5	5310-00-880-7746	17	17
8145-00-856-8147	1	2	5310-00-880-7746	19	8
2815-00-856-9005	1	1	5310-00-880-7746	47	22
2805-00-857-2771	4	3	5310-00-880-7746	126	4
2805-00-857-2772	4	3	5310-00-880-7746	127	13
5310-00-858-0042	33	27	5310-00-880-8186	106	18
2590-00-862-2673	34	6	5305-00-882-0964	61	10
2540-00-864-2906	148	15	5315-00-882-1438	11	6
5935-00-865-7665	46	1	5330-00-882-7120	10	49
5325-00-866-3650	138	16	4720-00-883-2230	24	38
5325-00-866-3650	138	35	4720-00-883-2233	23	26
4240-00-868-7906	150	4	4720-00-883-2234	24	23
2590-00-869-0419	131	16	4720-00-883-2235	27	12
9390-00-870-6236	126	36	5325-00-886-1160	69	10
2590-00-871-2834	143	21	2940-00-886-5841	11	11
5330-00-871-2845	143	8	2910-00-886-5854	12	11
1015-00-871-2875	126	38	2910-00-886-5854	13	6
2540-00-871-2876	126	39	2540-00-887-8919	126	43
5330-00-871-2880	113	29	5305-00-888-5859	138	7
5310-00-877-5796	30	19	5305-00-888-5859	139	6
6210-00-877-7524	131	8	5305-00-888-5859	140	1
6210-00-877-7528	131	5	5330-00-888-9403	88	17
5365-00-878-8950	144	24	5360-00-888-9405	89	38
4720-00-879-3018	20	2	5310-00-889-2527	6	12
5330-00-879-3044	79	24	5310-00-889-2527	49	4
7690-00-880-1163	130	19	5310-00-889-2528	50	5
7690-00-880-1165	130	14	5310-00-889-2606	61	17
7690-00-880-1166	130	15	5310-00-889-2606	118	11
7690-00-880-1168	130	5	5305-00-889-3001	10, 1	13
7690-00-880-1169	130	16	5305-00-889-3002	57	8
7690-00-880-1170	130	18	5305-00-889-3002	58	15
7690-00-880-1171	130	6	5305-00-889-3002	75	3
7690-00-880-1172	130	8	5305-00-889-3002	131	20
7690-00-880-1174	125	7	5305-00-889-3116	75	11
7690-00-880-1175	125	6	2540-00-891-1133	138	14
7690-00-880-1189	125	9	2510-00-891-1142	110	6

NATIONAL STOCK NUMBER CROSS-REFERENCE TO FIGURE AND ITEM
NUMBERS-CONTINUED

NATIONAL STOCK NUMBER	FIG NO.	ITEM NO.	NATIONAL STOCK NUMBER	FIG NO.	ITEM NO.
5310-00-891-3405	18	10	5305-00-903-7803	144	31
2540-00-891-7821	146	19	5315-00-903-7885	10.1	6
2910-00-891-7843	14	16	5315-00-904-1637	10	2
2910-00-891-7843	15	26	5315-00-904-1643	126	32
5130-00-891-7864	151	10	2590-00-904-9580	51	26
5130-00-891-7865	151	9	4120-00-905-4225	59	24
5315-00-891-7879	126	53	4910-00-906-1065	151	32
9905-00-893-3570	22	12	4730-00-906-2838	114	10
9905-00-893-3570	41	5	5961-00-906-2885	38	82
9905-00-893-3570	62	3	4730-00-908-3193	10	30
9905-00-893-3570	63	6	4730-00-908-3193	21	30
9905-00-893-3570	64	14	4730-00-908-3193	10.1	36
9905-00-893-3570	65	19	4730-00-908-3193	136	23
9905-00-893-3570	66	6	4730-00-908-3193	143	2
9905-00-893-3570	67	7	4730-00-908-3193	144	22
9905-00-893-3570	70	18	4730-00-908-3195	6	6
9905-00-893-3570	71	7	4730-00-908-3195	7	8
9905-00-893-3570	72	5	4730-00-908-3195	114	2
9905-00-893-3570	73	7	4730-00-908-3195	144	22
9905-00-893-3570	74	6	4730-00-908-6293	135	1
2540-00-893-5458	140	15	4730-00-908-6293	136	31
2540-00-893-5467	147	17	4730-00-908-6294	9	6
2520-00-898-6082	35	8	4730-00-908-6294	32	9
5330-00-898-6227	31	35	2540-00-908-6346	126	41
2910-00-898-6410	31	3	4730-00-908-8593	114	13
2910-00-898-6411	31	9	2590-00-911-3596	51	4
5330-00-898-6435	31	10	2590-00-911-3597	51	16
5340-00-900-2347	11	12	5306-00-912-6695	124	27
4730-00-900-3296	148	2	5330-00-912-9119	51	8
5340-00-900-3465	119	16	5310-00-913-7020	15	4
2940-00-900-8554	11	KIT	5310-00-913-9766	89	42
2930-00-901-1496	34	16	5310-00-914-7310	21	8
2910-00-901-1510	19	9	5305-00-916-6467	110	44
5310-00-901-1552	34	20	2590-00-920-7530	133	22
4710-00-902-0190	24	1	2590-00-920-7532	133	KIT
4720-00-902-0191	24	13	2590-00-920-7532	134	KIT
4720-00-902-0192	24	11	2530-00-920-7562	87	15
5340-00-902-0426	145	1	2910-00-921-0483	7	11
5365-00-902-2897	31	5	4730-00-921-3612	149	9
2540-00-903-0634	29	20	4730-00-921-3624	135	5
2540-00-903-0635	29	13	5305-00-922-7994	110	28
5310-00-903-2710	140	5	2910-00-923-4243	23	27
4710-00-903-2761	138	32	2910-00-923-4247	75	1
5315-00-903-6762	123	1	2910-00-923-4248	6	9
5315-00-903-6762	124	3	2910-00-923-4248	7	10
5305-00-903-7767	108	32	5999-00-925-6495	64	45

NATIONAL STOCK NUMBER CROSS-REFERENCE TO FIGURE AND ITEM NUMBERS-CONTINUED

NATIONAL STOCK NUMBER	FIG NO.	ITEM NO.	NATIONAL STOCK NUMBER	FIG NO.	ITEM NO.
2590-00-925-8050	140	KIT	2530-00-930-8917	94	28
5305-00-925-9649	7	2	2530-00-930-8918	94	28
5305-00-926-1826	108	25	6150-00-932-3498	62	15
5315-00-926-5866	78	11	2590-00-932-3503	123	14
5315-00-926-5866	78	30	2940-00-932-3565	9	40
5315-00-926-5866	78	32	5905-00-933-1132	55	1
5315-00-926-5866	103	20	6680-00-933-3599	144	7
5310-00-926-5884	94	35	6680-00-933-3600	43	8
5310-00-926-5884	95	2	2590-00-933-5513	147	3
5310-00-926-5884	96	2	2590-00-933-5513	148	28
5310-00-926-5884	107	20	2510-00-933-7467	115	10
5310-00-926-5884	108	12	5315-00-933-7480	4	9
5330-00-926-9337	47	20	2590-00-933-8603	112	2
2510-00-927-3305	109	1	2520-00-933-8920	76	4
2510-00-927-3306	110	2	2940-00-933-9946	9	37
4730-00-927-7272	147	10	2590-00-934-8251	46	8
4730-00-927-7272	149	23	2520-00-934-8295	5	1
5365-00-927-9396	21	29	2520-00-934-8296	5	1
5305-00-929-4041	106	23	5310-00-934-9747	51	9
2520-00-929-8922	76	3	5310-00-934-9747	52	21
5330-00-930-1624	9	39	5310-00-934-9754	6	15
2510-00-930-2017	117	15	5310-00-934-9754	7	12
2510-00-930-2018	117	20	5310-00-934-9754	38	11
2530-00-930-2319	108	2	5310-00-934-9755	42	7
2530-00-930-2319	108	10	5310-00-934-9757	60	5
2530-00-930-2319	108	15	5310-00-934-9757	69	14
4030-00-930-3154	113	11	5310-00-934-9757	131	21
4030-00-930-3154	128	8	5310-00-934-9761	32	17
4030-00-930-3154	129	8	5310-00-935-3618	145	16
5310-00-930-3447	82	2	5340-00-935-5913	21	24
5310-00-930-3447	99	4	9905-00-935-7672	38	60
2510-00-930-3538	38	31	9905-00-935-7672	38	66
2590-00-930-4085	69	1	9905-00-935-7672	38	74
2590-00-930-4085	69	28	9905-00-935-7672	44	6
5330-00-930-5292	85	16	9905-00-935-7752	20	3
5325-00-930-5972	64	39	6685-00-936-2138	43	7
5325-00-930-5972	65	22	6685-00-936-2139	43	23
5310-00-930-8214	115	13	2815-00-936-5321	3	26
5310-00-930-8214	116	2	2520-00-936-5341	76	8
5310-00-930-8214	117	7	2520-00-937-1170	82	9
5310-00-930-8214	128	15	2520-00-937-1457	112	29
5310-00-930-8214	129	11	2540-00-937-1511	122	8
5310-00-930-8214	131	28	2590-00-937-1516	79	22
2940-00-930-8765	11	10	5365-00-937-1518	88	6
2530-00-930-8915	94	3	2510-00-937-1932	122	14
2530-00-930-8916	94	3	2590-00-937-1939	79	25

NATIONAL STOCK NUMBER CROSS-REFERENCE TO FIGURE AND ITEM
NUMBERS-CONTINUED

NATIONAL STOCK NUMBER	FIG NO.	ITEM NO.	NATIONAL STOCK NUMBER	FIG NO.	ITEM NO.
2590-00-937-1940	79	28	5310-00-951-7209	16	2
2540-00-937-1947	122	13	5310-00-951-7209	17	2
2540-00-937-1954	122	10	5310-00-951-7209	18	16
2540-00-937-1963	112	32	5310-00-951-7209	19	10
2590-00-937-2488	3	7	5310-00-953-8703	110	29
2520-00-937-2489	3	7	4730-00-954-1281	98	34
2540-00-937-2491	126	34	4730-00-954-1281	128	18
2590-00-937-2492	38	49	4730-00-954-1281	129	19
2510-00-937-2533	55	4	5305-00-954-3937	33	1
2590-00-937-2535	124	36	5305-00-954-5207	138	6
2510-00-937-2537	112	28	5306-00-954-9571	79	21
2510-00-937-2538	112	20	5306-00-954-9571	104	2
2540-00-937-4267	126	55	2590-00-956-2899	143	27
2540-00-937-4537	126	44	5305-00-957-2645	33	24
2520-00-938-1627	3	21	5305-00-957-2645	33	25
2520-00-938-1638	79	4	5305-00-957-2646	120	7
2520-00-938-1640	79	49	5305-00-957-2646	121	26
2540-00-938-8180	129	7	5315-00-957-9389	10	5
6620-00-938-8212	43	9	5305-00-958-0340	38	46
2910-00-939-7096	23	16	5305-00-958-0588	119	9
2910-00-939-7098	28	1	5306-00-958-2730	76	24
2990-00-939-7099	32	1	5306-00-958-2730	77	10
5305-00-939-9267	82	3	5306-00-958-2730	78	2
5305-00-941-3618	34	18	5306-00-958-2730	79	5
2590-00-941-5435	134	21	5306-00-958-2730	102	23
2590-00-941-8680	139	8	5306-00-958-2730	103	10
2540-00-941-8681	138	18	5306-00-958-2730	104	30
4710-00-944-2336	149	18	5306-00-958-2730	105	5
5315-00-945-0531	84	18	5305-00-958-4355	42	5
5315-00-945-0531	90	27	5305-00-958-4357	6	17
9905-00-945-7637	20	5	5305-00-958-4357	7	14
9905-00-945-7637	22	5	5305-00-958-5248	53	1
9905-00-945-7637	22	8	5305-00-958-5251	113	33
5305-00-947-4354	110	47	5305-00-958-5258	113	4
2540-00-947-7464	136	3	5310-00-958-7183	88	5
2920-00-947-7467	48	13	5315-00-958-8366	31	2
5330-00-948-0704	47	21	3120-00-959-0527	31	7
4730-00-948-0870	149	19	5310-00-959-4675	113	46
4730-00-948-0889	149	17	2540-00-962-1158	136	12
5330-00-948-0964	59	41	2540-00-962-1170	136	9
2590-00-948-1496	122	4	5930-00-963-7404	146	27
4030-00-948-7315	110	32	4210-00-963-7405	145	27
5310-00-950-0039	9	20	5305-00-964-0512	108	13
5310-00-950-0039	48	11	5310-00-965-6442	124	31
5310-00-950-0039	105	7	2590-00-967-6271	143	KIT
5306-00-951-1388	116	14	2590-00-967-6272	143	KIT

NATIONAL STOCK NUMBER CROSS-REFERENCE TO FIGURE AND ITEM NUMBERS-CONTINUED

NATIONAL STOCK NUMBER	FIG NO.	ITEM NO.	NATIONAL STOCK NUMBER	FIG NO.	ITEM NO.
5330-00-967-6275	30	37	3120-00-974-9258	84	19
5365-00-968-6132	29	35	2530-00-974-9259	85	2
2540-00-968-7783	139	9	2530-00-974-9259	86	33
2540-00-968-7785	140	2	5307-00-974-9271	77	18
2540-00-968-7786	139	1	4730-00-974-9272	23	8
5310-00-971-7989	79	11	4730-00-974-9273	26	7
5310-00-971-7989	119	14	4730-00-974-9276	149	27
5330-00-972-8229	141	6	4730-00-974-9277	20	1
2910-00-972-9883	26	20	4730-00-974-9277	24	37
2590-00-972-9885	62	1	4730-00-974-9278	147	8
2530-00-972-9895	102	20	7690-00-974-9302	130	9
5330-00-972-9903	47	14	7690-00-974-9303	130	17
2910-00-972-9909	20	9	6220-00-974-9305	54	1
2590-00-972-9928	66	8	5307-00-974-9306	79	31
2590-00-972-9948	39	1	9320-00-974-9487	38	2
2590-00-972-9949	40	1	2530-00-974-9672	87	2
2590-00-972-9954	41	1	3120-00-975-1766	84	7
2530-00-973-0006	84	35	3120-00-975-1766	84	14
2510-00-973-0023	117	21	5310-00-975-2075	21	18
2510-00-973-0032	116	21	5310-00-975-2075	77	8
2530-00-973-0035	86	3	5310-00-975-2075	78	4
2510-00-973-0138	115	7	5310-00-975-2075	78	35
2510-00-973-0142	115	14	5310-00-975-2075	79	8
2590-00-974-3823	143	5	5310-00-975-2075	89	12
2590-00-974-3824	143	3	5310-00-975-2075	90	17
2540-00-974-9160	129	15	5310-00-975-2075	102	21
2540-00-974-9161	128	14	5310-00-975-2075	103	1
2540-00-974-9162	129	15	5310-00-975-2075	104	3
2540-00-974-9166	38	64	5310-00-975-2075	105	3
2590-00-974-9167	74	9	5310-00-975-2075	124	7
2540-00-974-9168	128	14	5310-00-975-2075	127	32
2540-00-974-9173	148	1	5310-00-975-2075	145	21
2540-00-974-9175	147	9	2590-00-977-8976	21	28
2510-00-974-9185	115	19	2530-00-978-2068	85	1
2510-00-974-9189	115	22	2530-00-978-7328	84	21
2530-00-974-9198	102	29	2590-00-978-7330	61	15
2520-00-974-9199	77	9	2590-00-978-7333	38	55
2590-00-974-9200	45	1	5330-00-978-7334	113	27
2590-00-974-9216	10	32	2590-00-978-7335	10	17
2590-00-974-9216	10.1	38	2590-00-978-7335	10.1	20
4710-00-974-9220	24	30	2540-00-978-7337	38	13
2530-00-974-9223	103	23	2590-00-978-7338	38	70
2520-00-974-9224	78	20	2510-00-978-7339	116	3
2530-00-974-9227	84	24	2930-00-978-7349	34	24
2520-00-974-9253	79	9	5307-00-978-7351	88	12
2530-00-974-9255	88	8	3110-00-978-7352	14	9

NATIONAL STOCK NUMBER CROSS-REFERENCE TO FIGURE AND ITEM
NUMBERS-CONTINUED

NATIONAL STOCK NUMBER	FIG NO.	ITEM NO.	NATIONAL STOCK NUMBER	FIG NO.	ITEM NO.
3110-00-978-7352	15	17	5305-00-984-6193	50	11
5330-00-978-7353	98	33	5305-00-984-6193	54	6
5305-00-978-9393	113	53	5305-00-984-6194	10	40
5365-00-979-6936	145	8	5305-00-984-6194	38	22
5310-00-979-6977	84	20	5305-00-984-6194	59	16
5340-00-981-9633	124	6	5305-00-984-6195	50	9
5310-00-982-4988	21	11	5305-00-984-6207	28	10
5306-00-982-9677	88	15	5305-00-984-6208	47	4
5306-00-982-9678	88	2	5305-00-984-6210	51	5
2530-00-983-6870	84	27	5305-00-984-6212	51	30
2520-00-983-6896	79	43	5305-00-984-6213	52	23
2520-00-983-6897	78	34	5305-00-984-6216	25	1
2530-00-983-6898	103	11	5305-00-984-6221	142	11
2510-00-983-6901	116	21	5340-00-984-8540	68	17
2510-00-983-6906	116	18	5340-00-984-8540	144	36
2590-00-983-6911	46	7	5340-00-985-0823	124	8
5307-00-983-6922	88	13	2540-00-986-5178	141	1
5307-00-983-6922	88	14	5310-00-986-5692	145	9
5306-00-983-6924	102	32	5305-00-988-1726	127	23
5306-00-983-6934	147	13	5305-00-988-9106	35	1
5315-00-983-6935	76	1	5305-00-988-9106	35	6
5315-00-983-6936	89	35	5305-00-989-6265	143	14
5315-00-983-6936	90	18	5305-00-989-7434	90	39
5306-00-983-6937	76	16	5305-00-989-7435	38	43
5340-00-983-6938	90	20	5305-00-989-7435	102	16
5340-00-983-6941	89	13	5306-00-990-2792	116	20
5340-00-983-6942	90	31	5306-00-990-2792	117	24
5315-00-983-6948	84	17	3110-00-990-4372	113	7
5340-00-983-6950	90	26	5305-00-990-6444	126	25
5340-00-983-6951	84	22	9525-00-990-7799	BULK	
5340-00-983-6952	90	23	5305-00-990-9799	42	2
5305-00-983-8074	119	26	2530-00-991-1995	95	4
5310-00-983-8483	42	3	2530-00-992-9261	85	KIT
5310-00-984-3806	132	15	2540-00-993-4764	119	20
5305-00-984-4983	56	3	4730-00-993-5002	81	3
5305-00-984-4988	38	41	5340-00-993-6207	28	47
5305-00-984-4989	52	29	2910-00-994-1000	13	4
3120-00-984-5183	89	30	5306-00-994-1020	18	7
5315-00-984-5184	84	48	2510-00-997-4524	109	17
5315-00-984-5186	88	22	5306-00-997-6189	115	15
5315-00-984-5187	76	13	2510-00-998-8218	112	15
5305-00-984-6191	52	17	2510-00-999-3833	107	18
5305-00-984-6191	57	10	2510-00-999-3834	107	18
5305-00-984-6191	58	7	2510-00-999-3835	107	11
5305-00-984-6193	38	22	2510-00-999-3836	107	11
5305-00-984-6193	47	1	2510-00-999-3837	107	5

NATIONAL STOCK NUMBER CROSS-REFERENCE TO FIGURE AND ITEM NUMBERS-CONTINUED

NATIONAL STOCK NUMBER	FIG NO.	ITEM NO.	NATIONAL STOCK NUMBER	FIG NO.	ITEM NO.
2510-00-999-3838	107	5	4720-01-027-3474	136	20
6220-00-999-5285	59	17	4730-01-027-3987	24	32
6220-00-999-5286	59	43	5305-01-027-5239	136	21
2590-00-999-8969	52	24	5305-01-027-5920	10.1	3
4730-01-003-5515	27	8	4710-01-028-1316	27	4
4730-01-003-6042	114	4	5340-01-028-5260	10.1	48
4730-01-003-6044	81	1	5961-01-029-0675	49	10
6150-01-005-4773	150	6	5340-01-030-2249	85	10
5305-01-005-6715	136	7	4730-01-030-4950	82	16
5305-01-006-2070	82	13	4730-01-030-4950	94	26
5330-01-006-2098	95	7	4730-01-030-4950	113	13
5330-01-006-2098	96	6	5330-01-030-6807	10.1	5
5315-01-006-2182	146	20	6680-01-030-8922	144	16
4730-01-008-3586	23	32	5340-01-031-0420	10.1	54
4730-01-009-5008	148	14	1015-01-031-0560	112	7
2540-01-013-0846	137	1	4720-01-031-3316	136	13
5310-01-013-1445	33	31	2990-01-032-3880	136	4
5306-01-015-5675	9	24	9905-01-032-7105	130	2
5120-01-016-2149	151	13	5340-01-032-7389	47	24
5305-01-016-3721	36	2	4710-01-033-9936	22	20
5340-01-016-4246	36	5	6135-01-035-1015	61	18
5340-01-016-4429	10.1	2	5961-01-035-1266	38	77
5340-01-016-4782	10.1	51	5330-01-035-9825	10.1	53
5306-01-017-2566	116	11	2940-01-035-9826	10.1	1
9320-01-017-2743	10.1	47	2940-01-035-9827	10.1	1
5340-01-017-3076	145	22	4720-01-036-4082	22	7
4710-01-017-4649	148	12	5310-01-036-8530	84	23
5340-01-017-6842	121	1	2940-01-037-4976	9	18
4730-01-018-6706	135	2	2940-01-037-4977	9	18
4730-01-020-1107	148	13	7696-01-038-7440	10.1	56
5306-01-020-9593	124	21	4710-01-039-5498	26	16
2510-01-021-2077	115	28	4710-01-039-5532	26	14
2510-01-021-2078	116	10	5975-01-039-8372	61	9
2510-01-021-2079	116	10	2930-01-040-8996	34	11
2510-01-021-2080	117	12	5365-01-041-0704	110	31
2510-01-021-2081	117	12	4710-01-041-0718	27	10
5315-01-021-7028	113	15	4710-01-041-0721	27	18
4720-01-022-6070	10.1	37	4710-01-042-0021	26	2
2540-01-022-7658	136	25	5365-01-042-9556	125	16
5365-01-023-3973	128	12	2510-01-042-9693	42	6
5365-01-023-3973	129	22	2510-01-042-9696	117	28
5340-01-023-7288	115	24	2510-01-042-9697	117	28
2990-01-023-7858	136	26	2510-01-042-9698	116	16
5340-01-024-6451	121	8	2510-01-042-9699	116	16
4710-01-025-5353	26	21	5307-01-043-5219	82	29.
4710-01-026-4026	26	19	4730-01-043-7679	9	14

NATIONAL STOCK NUMBER CROSS-REFERENCE TO FIGURE AND ITEM
NUMBERS-CONTINUED

NATIONAL STOCK NUMBER	FIG NO.	ITEM NO.	NATIONAL STOCK NUMBER	FIG NO.	ITEM NO.
3110-01-044-8355	82	25.	5340-01-050-2843	110	30
5340-01-044-8385	116	6	2520-01-051-1524	82	29.
5340-01-044-8386	117	30	9905-01-051-5289	10.1	57
5305-01-045-2466	110	11	9905-01-051-5290	10.1	57
4710-01-045-3636	148	7	5340-01-051-5366	148	20
5310-01-046-4521	82	23.	5305-01-052-1106	10	8
4720-01-046-4532	147	7	4210-01-052-8940	147	11
2590-01-046-4861	145	23	2920-01-054-0479	36	1
2590-01-047-0598	41	1	5330-01-054-4006	82	14.
9330-01-047-4313	71	8	4710-01-054-8060	86	13
9330-01-047-4313	72	9	5340-01-055-4481	90	7
9330-01-047-4313	73	8	4710-01-059-0128	147	14
5340-01-047-5418	136	2	2590-01-061-4289	90	35
5306-01-049-5654	117	29	2590-01-061-4290	90	6
6620-01-049-8809	9	17	5365-01-063-9846	68	16
5340-01-050-2113	7	1	5310-01-576-5752	90	40

PART NUMBER CROSS-REFERENCE TO FIGURE AND ITEM NUMBERS

PART NUMBER	FSCM	FIG NO.	ITEM NO.	PART NUMBER	FSCM	FIG NO.	ITEM NO.
AN122705	88044	82	29.	CPR104207	19207	136	27
AN122718	88044	120	8	CPR109620	19207	137	KIT
AN6204-1	88044	87	12	CPR109621	19207	137	KIT
AN775-6	88044	86	18	CPR109624	19207	137	2
AN901-4C	88044	84	29	CPR109625	19207	137	9
AN901-5C	88044	84	38	CPR109627	19207	137	5
AN901-5C	88044	86	6	CPR109628	19207	137	4
AN901-6C	88044	86	17	CPR109629	19207	137	11
AN924-10	88044	23	13	CSBA	05657	138	31
AN932-6	88044	113	30	CS4720-0018HR	28474	BULK	
AN960-716	88044	2	1	C13693G54	46522	138	5
AN961-416T	88044	51	21	C5-19-876M6	81361	150	7
AN961-6T	88044	51	24	C52831G1	46522	138	14
AN970-6	88044	9	22	C52836G1-1	46522	138	15
A14434G1	46522	138	33	C52861G1-1	46522	138	1
A14435G1	46522	138	34	C54182G1	46522	138	3
A1522	46522	139	11	D5-19-1754	81361	150	5
A1523	46522	139	5	D5-19-1772	81361	150	4
A17836G1	46522	140	7	G489068	57733	141	16
A4843	46522	139	15	G700117	78385	141	2
A51695G1	46522	140	10	G700549	57733	141	3
A51696G1	46522	140	11	G700655	57733	142	3
A51701G1	46522	140	9	G700682	78385	141	11
A52342G1	46522	138	17	G700683	57733	142	2
A52364G1	46522	138	8	G700684	57733	142	16
A52789G4	46522	138	30	G700749	78385	142	7
A52842G1-1	46522	139	7	G701250	57733	141	1
A52855G1-1	46522	139	14	G704398	78385	137	15
A52857G1	46522	138	32	G704628	78385	137	20
B5-19-1663	81361	150	6	MILB43436-1-1	96906	38	35
B50035G2	46522	138	16	MILB43436-1-1	81349	71	10
B50035G2	46522	138	35	MILB43436-1-1	81349	72	8
B50074G11-6	46522	140	4	MILB43436-1-3	81349	71	7
B50074G11-6	46522	140	5	MILB43436-1-3	81349	72	5
B50074G4-6	46522	138	28	MILB43436-1-3	81349	73	7
B50074G6-3	46522	138	29	MILH13444	81349	BULK	
B50526G6-5	46522	139	16	MILH3992	81349	BULK	
B50553G11-5	46522	138	20	MILH6000	81349	BULK	
B51725G1	46522	140	14	MS122129	96906	112	30
B52809G1	46522	138	23	MS15570-1251	96906	57	7
B52840G1-1	46522	138	22	MS15570-1251	96906	58	10
B52844G1-1	46522	139	2	MS15570-1251	96906	59	27
B52845G1	46522	138	4	MS15570-623	96906	56	10
B52852G1-1	46522	139	10	MS15795-14	96906	24	9
B52872G1-1	46522	138	24	MS15795-806	96906	32	13
B54181G1	46522	138	11	MS15795-810	96906	28	30

PART NUMBER CROSS-REFERENCE TO FIGURE AND ITEM NUMBERS-CONTINUED

PART NUMBER	FSCM	FIG NO.	ITEM NO.	PART NUMBER	FSCM	FIG NO.	ITEM NO.
MS16187-69	96906	79	16	MS19077-25	96906	82	26
MS16555-651	96906	112	27	MS20034-35	96906	32	6
MS16562-108	96906	31	16	MS20392-1C43	96906	21	36
MS16562-108	96906	31	30	MS20392-4C29	96906	102	7
MS16562-128	96906	31	27	MS20392-6C47	96906	123	1
MS16562-15	96906	124	22	MS20392-6C47	96906	124	3
MS16562-193	96906	11	6	MS20392-7-75	96906	126	29
MS16562-235	96906	9	11	MS20392-7C-75	96906	126	32
MS16562-237	96906	21	21	MS20392-7C53	96906	10	2
MS16562-27	96906	146	13	MS20392-7C55	96906	10.1	6
MS16562-36	96906	123	12	MS20392-7C79	96906	10	5
MS16562-36	96906	124	35	MS20392-7C81	96906	10.1	9
MS16562-39	96906	112	33	MS20450C8-1U	96906	79	45
MS16562-48	96906	146	14	MS20500-428	96906	32	3
MS16562-50	96906	146	12	MS20500-428	96906	34	9
MS16562-51	96906	123	5	MS20500-720A	96906	2	4
MS16562-51	96906	124	1	MS20500-820	96906	34	21
MS16562-53	96906	79	35	MS20613-5P7	96906	133	25
MS16562-63	96906	119	19	MS20613-5P7	96906	134	22
MS16562-65	96906	102	24	MS20659-103	96906	38	36
MS16562-71	96906	119	32	MS20913-1S	96906	9	14
MS16624-1046	96906	29	33	MS20913-1S	96906	9	19
MS16624-1050	96906	122	12	MS20913-1S	96906	27	16
MS16624-1066	96906	143	31	MS20913-1S	96906	27	20
MS16624-1100	96906	119	29	MS20913-1S	96906	85	17
MS16624-1137	96906	102	8	MS20913-10D	96906	88	4
MS16625-1037	96906	28	15	MS20913-3J	96906	10	13
MS16625-1037	96906	28	23	MS20913-3J	96906	10.1	19
MS16625-1300	96906	119	6	MS20913-4S	96906	14	11
MS16625-1300	96906	119	15	MS20913-4S	96906	14	12
MS16997-98	96906	113	53	MS20913-6S	96906	94	4
MS16998-96	96906	119	26	MS20913-6S	96906	94	30
MS17131-13	96906	126	10	MS20913-6S	96906	94	39
MS17131-35	96906	76	19	MS20995C41	96906	BULK	
MS171525	96906	21	4	MS20995F32	96906	BULK	
MS17796-80	96906	31	7	MS20995F41	96906	BULK	
MS18003-4811	96906	59	25	MS20995F47	96906	BULK	
MS18154-112	96906	82	3	MS20995NC40	96906	BULK	
MS18154-116	96906	82	13	MS21042-5	96906	6	13
MS19059-16	96906	112	3	MS21042-5	96906	11	9
MS19059-47	96906	113	7	MS21044-N6	96906	105	7
MS19059-86	96906	113	7	MS21044N4	96906	30	19
MS19060-9	96906	28	17	MS21044N6	96906	9	20
MS19060-9	96906	28	21	MS21044N6	96906	48	11
MS19061-6	96906	14	9	MS21044N8	96906	79	32
MS19061-6	96906	15	17	MS21045C4	96906	21	11

PART NUMBER CROSS-REFERENCE TO FIGURE AND ITEM NUMBERS-CONTINUED

PART NUMBER	FSCM	FIG NO.	ITEM NO.	PART NUMBER	FSCM	FIG NO.	ITEM NO.
MS21316-24	96906	136	21	MS24665-138	96906	89	17
MS21318-21	96906	114	15	MS24665-151	96906	28	2
MS21318-46	96906	130	1	MS24665-151	96906	28	28
MS21318-47	96906	106	12	MS24665-212	96906	95	21
MS21318-8	96906	145	5	MS24665-281	96906	29	28
MS21333-102	96906	68	17	MS24665-281	96906	30	2
MS21333-102	96906	144	36	MS24665-281	96906	90	22
MS21333-104	96906	21	27	MS24665-281	96906	102	1
MS21333-107	96906	15	8	MS24665-283	96906	29	1
MS21333-107	96906	23	4	MS24665-283	96906	77	12
MS21333-125	96906	22	24	MS24665-283	96906	89	14
MS21333-126	96906	148	11	MS24665-283	96906	90	32
MS21333-127	96906	23	7	MS24665-283	96906	102	27
MS21333-20	96906	143	12	MS24665-283	96906	103	8
MS21333-36	96906	84	32	MS24665-283	96906	123	9
MS21333-36	96906	86	9	MS24665-283	96906	124	4
MS21333-42	96906	23	25	MS24665-283	96906	126	49
MS21333-52	96906	24	26	MS24665-285	96906	10	3
MS21333-59	96906	90	37	MS24665-285	96906	10.1	8
MS21333-98	96906	68	15	MS24665-285	96906	126	33
MS21333-98	96906	148	30	MS24665-285	96906	128	6
MS21333-99	96906	28	47	MS24665-285	96906	129	6
MS21904-6	96906	86	24	MS24665-287	96906	30	6
MS21907-10	96906	23	12	MS24665-287	96906	104	29
MS21916-1-5	96906	84	38	MS24665-353	96906	112	10
MS21916-6-4	96906	84	30	MS24665-353	96906	126	40
MS21916-6-5	96906	84	37	MS24665-359	96906	88	21
MS21916-6-5	96906	86	5	MS24665-359	96906	106	9
MS21920-43	96906	9	8	MS24665-372	96906	109	13
MS21920-61R	96906	9	27	MS24665-372	96906	110	36
MS21921-10	96906	23	10	MS24665-425	96906	112	22
MS21922-10	96906	23	11	MS24665-426	96906	108	7
MS21924-6	96906	86	12	MS24665-454	96906	148	22
MS24141D1	96906	51	18	MS24665-497	96906	97	4
MS24522-15	96906	143	10	MS24665-631	96906	106	7
MS24524-21	96906	38	30	MS24665-689	96906	106	14
MS24532-2	96906	43	24	MS24667-36	96906	12	8
MS24537-1	96906	60	11	MS25036-153	96906	38	83
MS24538-1	96906	60	7	MS25036-53	96906	41	16
MS24540-2	96906	43	25	MS25036-6	96906	40	12
MS24541-2	96906	43	9	MS25036-8	96906	64	32
MS24542-2	96906	43	7	MS25231-1829	96906	38	51
MS24543-2	96906	43	23	MS25231-1829	96906	43	20
MS24544-2	96906	43	8	MS25231-1829	96906	54	2
MS24621-8	96906	138	6	MS25231-313	96906	38	40
MS24665-136	96906	4	11	MS25237-327	96906	38	3

PART NUMBER CROSS-REFERENCE TO FIGURE AND ITEM NUMBERS-CONTINUED

PART NUMBER	FSCM	FIG NO.	ITEM NO.	PART NUMBER	FSCM	FIG NO.	ITEM NO.
MS25331-4	96906	38	32	MS27183-12	96906	33	21
MS27148-1	96906	64	45	MS27183-12	96906	33	22
MS27148-2	96906	10	18	MS27183-12	96906	47	32
MS27148-2	96906	10	33	MS27183-12	96906	75	24
MS27148-2	96906	38	5	MS27183-12	96906	102	2
MS27148-2	96906	38	56	MS27183-12	96906	103	28
MS27148-2	96906	38	78	MS27183-12	96906	104	23
MS27148-2	96906	40	11	MS27183-12	96906	123	8
MS27148-2	96906	41	14	MS27183-12	96906	124	28
MS27148-2	96906	44	11	MS27183-12	96906	126	57
MS27148-2	96906	64	21	MS27183-12	96906	127	15
MS27148-2	96906	65	12	MS27183-12	96906	132	14
MS27148-2	96906	10.1	21	MS27183-13	96906	17	3
MS27148-2	96906	10.1	39	MS27183-13	96906	23	19
MS27182-8	96906	14	5	MS27183-13	96906	34	10
MS27183-10	96906	10	44	MS27183-13	96906	119	12
MS27183-10	96906	13	3	MS27183-14	96906	10	54
MS27183-10	96906	22	15	MS27183-14	96906	26	10
MS27183-10	96906	24	5	MS27183-14	96906	29	2
MS27183-10	96906	33	10	MS27183-14	96906	30	24
MS27183-10	96906	34	3	MS27183-14	96906	33	17
MS27183-10	96906	46	13	MS27183-14	96906	35	22
MS27183-10	96906	48	6	MS27183-14	96906	61	11
MS27183-10	96906	51	29	MS27183-14	96906	77	4
MS27183-10	96906	68	7	MS27183-14	96906	89	37
MS27183-10	96906	69	5	MS27183-14	96906	110	5
MS27183-10	96906	69	30	MS27183-14	96906	111	11
MS27183-10	96906	75	20	MS27183-14	96906	113	19
MS27183-10	96906	79	3	MS27183-14	96906	115	27
MS27183-10	96906	104	7	MS27183-14	96906	116	12
MS27183-10	96906	124	19	MS27183-14	96906	124	44
MS27183-11	96906	34	17	MS27183-14	96906	128	4
MS27183-11	96906	35	15	MS27183-14	96906	129	4
MS27183-11	96906	110	19	MS27183-14	96906	129	14
MS27183-11	96906	111	7	MS27183-15	96906	89	18
MS27183-11	96906	115	17	MS27183-15	96906	102	25
MS27183-11	96906	117	14	MS27183-15	96906	103	7
MS27183-12	96906	6	3	MS27183-15	96906	116	1
MS27183-12	96906	7	5	MS27183-15	96906	117	10
MS27183-12	96906	9	3	MS27183-15	96906	118	9
MS27183-12	96906	10	52	MS27183-15	96906	128	17
MS27183-12	96906	15	3	MS27183-15	96906	131	29
MS27183-12	96906	16	4	MS27183-15	96906	147	16
MS27183-12	96906	18	3	MS27183-16	96906	89	15
MS27183-12	96906	19	4	MS27183-17	96906	115	2
MS27183-12	96906	20	16	MS27183-17	96906	116	17

PART NUMBER CROSS-REFERENCE TO FIGURE AND ITEM NUMBERS-CONTINUED

PART NUMBER	FSCM	FIG NO.	ITEM NO.	PART NUMBER	FSCM	FIG NO.	ITEM NO.
MS27183-17	96906	117	6	MS28775-112	96906	28	32
MS27183-17	96906	128	17	MS28775-112	96906	88	3
MS27183-17	96906	129	16	MS28775-114	96906	28	13
MS27183-18	96906	10	4	MS28775-115	96906	31	4
MS27183-18	96906	29	24	MS28775-210	96906	28	40
MS27183-18	96906	30	7	MS28775-210	96906	144	30
MS27183-18	96906	34	7	MS28775-212	96906	144	29
MS27183-18	96906	10.1	7	MS28775-214	96906	14	10
MS27183-18	96906	102	31	MS28775-214	96906	15	18
MS27183-18	96906	104	31	MS28775-215	96906	28	39
MS27183-18	96906	119	21	MS28775-222	96906	86	16
MS27183-18	96906	125	3	MS28775-222	96906	86	17
MS27183-18	96906	133	3	MS28775-222	96906	143	23
MS27183-18	96906	133	11	MS28777-10	96906	23	14
MS27183-18	96906	134	2	MS28778-10	96906	23	15
MS27183-18	96906	134	7	MS28778-6	96906	86	11
MS27183-18	96906	148	24	MS28882-4	96906	114	12
MS27183-21	96906	112	13	MS28884-4	96906	15	24
MS27183-22	96906	16	2	MS29512-4	96906	114	11
MS27183-22	96906	17	2	MS29513-125	96906	25	6
MS27183-22	96906	18	16	MS29513-270	96906	98	36
MS27183-22	96906	19	10	MS3102R18-11P	96906	137	10
MS27183-23	96906	109	12	MS3106E18-11S	96906	64	12
MS27183-23	96906	110	45	MS3106R24-12S	96906	65	29
MS27183-27	96906	110	13	MS3108E12-5S	96906	64	13
MS27183-27	96906	112	21	MS3108E16-12S	96906	65	2
MS27183-5	96906	42	3	MS3108E1612S	96906	65	2
MS27183-6	96906	21	33	MS35000-3	96906	61	14
MS27183-6	96906	38	47	MS35001-1	96906	53	5
MS27183-6	96906	79	46	MS35158-7	96906	149	5
MS27183-8	96906	14	6	MS35190-290	96906	33	1
MS27183-8	96906	15	13	MS35190-293	96906	53	1
MS27183-8	96906	51	31	MS35190-303	96906	113	33
MS27183-8	96906	136	10	MS35190-317	96906	113	4
MS27183-9	96907	52	26	MS35191-292	96906	35	1
MS27369G0170	96906	86	23	MS35191-292	96906	35	6
MS27952-33	96906	84	23	MS35191-320	96906	33	24
MS28063-1	96906	84	28	MS35191-320	96906	33	25
MS28775-010	96906	28	34	MS35191-321	96906	120	7
MS28775-021	96906	38	12	MS35191-321	96906	121	26
MS28775-021	96906	54	3	MS35206-213	96906	75	11
MS28775-110	96906	21	9	MS35206-226	96906	56	3
MS28775-110	96906	88	10	MS35206-228	96906	38	41
MS28775-110	96906	89	10	MS35206-229	96906	52	29
MS28775-110	96906	90	15	MS35206-231	96906	10.1	13
MS28775-112	96906	28	24	MS35206-234	96906	142	11

PART NUMBER CROSS-REFERENCE TO FIGURE AND ITEM NUMBERS-CONTINUED

PART NUMBER	FSCM	FIG NO.	ITEM NO.	PART NUMBER	FSCM	FIG NO.	ITEM NO.
MS35206-242	96906	57	8	MS35265-64	96906	15	11
MS35206-242	96906	58	15	MS35266-63	96906	75	21
MS35206-242	96906	75	3	MS35266-87	96906	75	18
MS35206-242	96906	131	20	MS35268-45	96906	38	54
MS35206-243	96906	52	17	MS35307-338	96906	10	50
MS35206-243	96906	57	10	MS35307-358	96906	10	56
MS35206-243	96906	58	7	MS35333-37	96906	38	48
MS35206-245	96906	38	22	MS35333-37	96906	42	4
MS35206-245	96906	47	1	MS35333-37	96906	52	22
MS35206-245	96906	50	11	MS35333-38	96906	6	16
MS35206-245	96906	54	6	MS35333-38	96906	52	16
MS35206-246	96906	10	40	MS35333-38	96906	75	2
MS35206-246	96906	38	22	MS35333-38	96906	131	22
MS35206-246	96906	59	16	MS35333-39	96906	51	25
MS35206-247	96906	50	9	MS35333-39	96906	90	40
MS35206-260	96906	28	10	MS35333-40	96906	68	13
MS35206-261	96906	47	4	MS35333-40	96906	144	35
MS35206-263	96906	51	5	MS35333-41	96906	9	36
MS35206-265	96906	51	30	MS35333-46	96906	18	11
MS35206-266	96906	52	23	MS35335-25	96906	21	6
MS35206-269	96906	25	1	MS35335-29	96906	75	12
MS35206-282	96906	127	23	MS35335-30	96906	38	42
MS35207-232	96906	42	5	MS35335-30	96906	56	4
MS35207-234	96906	42	2	MS35335-31	96906	10	41
MS35207-242	96906	6	17	MS35335-31	96906	50	12
MS35207-242	96906	7	14	MS35335-31	96906	55	5
MS35207-247	96906	38	46	MS35335-31	96906	59	15
MS35207-260	96906	136	28	MS35335-32	96906	59	7
MS35207-261	96906	126	25	MS35335-32	96906	136	8
MS35207-262	96906	143	14	MS35335-32	96906	136	29
MS35207-263	96906	90	39	MS35335-32	96906	143	13
MS35207-264	96906	38	43	MS35335-33	96906	10	47
MS35207-264	96906	102	16	MS35335-33	96906	28	46
MS35207-287	96906	119	9	MS35335-33	96906	51	3
MS35225-51	96906	60	3	MS35335-33	96906	69	23
MS35265-15	96906	46	4	MS35335-33	96906	10.1	45
MS35265-28	96906	46	3	MS35335-33	96906	110	20
MS35265-30	96906	51	17	MS35335-33	96906	111	4
MS35265-43	96906	43	3	MS35335-34	96906	17	9
MS35265-43	96906	47	28	MS35335-34	96906	49	2
MS35265-43	96906	69	19	MS35335-34	96906	50	2
MS35265-44	96906	47	17	MS35335-35	96906	17	7
MS35265-45	96906	47	28	MS35335-35	96906	26	9
MS35265-45	96906	69	11	MS35335-35	96906	48	10
MS35265-62	96906	47	18	MS35335-35	96906	52	4
MS35265-64	96906	14	3	MS35335-35	96906	68	2

PART NUMBER CROSS-REFERENCE TO FIGURE AND ITEM NUMBERS-CONTINUED

PART NUMBER	FSCM	FIG NO.	ITEM NO.	PART NUMBER	FSCM	FIG NO.	ITEM NO.
MS35335-35	96906	69	24	MS35338-44	96906	22	2
MS35335-35	96906	110	25	MS35338-44	96906	23	3
MS35335-37	96906	119	22	MS35338-44	96906	23	22
MS35335-39	96906	21	6	MS35338-44	96906	24	6
MS35335-39	96906	90	11	MS35338-44	96906	26	4
MS35335-45	96906	145	24	MS35338-44	96906	27	7
MS35335-58	96906	32	16	MS35338-44	96906	29	10
MS35336-27	96906	33	2	MS35338-44	96906	31	18
MS35336-27	96906	35	2	MS35338-44	96906	33	9
MS35336-27	96906	35	7	MS35338-44	96906	34	2
MS35336-27	96906	53	2	MS35338-44	96906	35	16
MS35336-39	96906	33	25	MS35338-44	96906	36	4
MS35336-39	96906	33	26	MS35338-44	96906	42	9
MS35336-39	96906	113	3	MS35338-44	96906	46	14
MS35336-39	96906	120	6	MS35338-44	96906	47	9
MS35337-23	96906	60	4	MS35338-44	96906	47	26
MS35338-101	96906	51	22	MS35338-44	96906	51	2
MS35338-25	96906	23	30	MS35338-44	96906	51	15
MS35338-25	96906	47	29	MS35338-44	96906	59	2
MS35338-38	96906	7	13	MS35338-44	96906	68	3
MS35338-39	96906	89	9	MS35338-44	96906	68	12
MS35338-40	96906	46	5	MS35338-44	96906	69	2
MS35338-41	96906	46	2	MS35338-44	96906	75	19
MS35338-41	96906	51	10	MS35338-44	96906	79	2
MS35338-41	96906	10. 1	12	MS35338-44	96906	84	2
MS35338-42	96906	38	10	MS35338-44	96906	84	40
MS35338-42	96906	43	2	MS35338-44	96906	86	1
MS35338-42	96906	47	16	MS35338-44	96906	88	19
MS35338-42	96906	47	27	MS35338-44	96906	90	8
MS35338-42	96906	50	8	MS35338-44	96906	102	17
MS35338-42	96906	54	7	MS35338-44	96906	114	6
MS35338-42	96906	57	9	MS35338-44	96906	115	21
MS35338-42	96906	58	16	MS35338-44	96906	117	16
MS35338-42	96906	69	12	MS35338-44	96906	121	14
MS35338-43	96906	25	2	MS35338-44	96906	124	18
MS35338-43	96906	28	9	MS35338-44	96906	127	24
MS35338-43	96906	38	44	MS35338-44	96906	131	10
MS35338-43	96906	47	5	MS35338-44	96906	135	9
MS35338-43	96906	47	19	MS35338-44	96906	148	16
MS35338-43	96906	51	6	MS35338-44	96906	150	2
MS35338-43	96906	75	22	MS35338-45	96906	3	4
MS35338-43	96906	126	24	MS35338-45	96906	9	4
MS35338-43	96906	136	22	MS35338-45	96906	10	51
MS35338-44	96906	15	5	MS35338-45	96906	14	2
MS35338-44	96906	20	7	MS35338-45	96906	15	2
MS35338-44	96906	21	26	MS35338-45	96906	16	5

PART NUMBER CROSS-REFERENCE TO FIGURE AND ITEM NUMBERS-CONTINUED

PART NUMBER	FSCM	FIG NO.	ITEM NO.	PART NUMBER	FSCM	FIG NO.	ITEM NO.
MS35338-45	96906	19	7	MS35338-46	96906	113	20
MS35338-45	96906	23	18	MS35338-46	96906	115	4
MS35338-45	96906	24	25	MS35338-46	96906	124	45
MS35338-45	96906	31	12	MS35338-46	96906	125	15
MS35338-45	96906	33	22	MS35338-46	96906	126	46
MS35338-45	96906	33	23	MS35338-46	96906	127	28
MS35338-45	96906	37	2	MS35338-46	96906	128	9
MS35338-45	96906	47	23	MS35338-46	96906	129	10
MS35338-45	96906	49	9	MS35338-46	96906	131	2
MS35338-45	96906	78	17	MS35338-46	96906	136	15
MS35338-45	96906	78	23	MS35338-46	96906	136	18
MS35338-45	96906	10.1	49	MS35338-46	96906	143	7
MS35338-45	96906	103	26	MS35338-46	96906	148	10
MS35338-45	96906	104	21	MS35338-47	96906	2	2
MS35338-45	96906	119	8	MS35338-48	96906	3	6
MS35338-45	96906	123	7	MS35338-48	96906	7	17
MS35338-45	96906	126	3	MS35338-48	96906	21	38
MS35338-45	96906	127	14	MS35338-48	96906	79	17
MS35338-45	96906	143	16	MS35338-48	96906	89	25
MS35338-45	96906	149	12	MS35338-48	96906	104	10
MS35338-46	96906	4	15	MS35338-48	96906	124	42
MS35338-46	96906	9	33	MS35338-48	96906	125	4
MS35338-46	96906	10	55	MS35338-48	96906	133	5
MS35338-46	96906	22	19	MS35338-48	96906	133	10
MS35338-46	96906	23	6	MS35338-48	96906	134	3
MS35338-46	96906	29	7	MS35338-48	96906	134	10
MS35338-46	96906	30	17	MS35338-48	96906	148	26
MS35338-46	96906	33	16	MS35338-49	96906	47	12
MS35338-46	96906	35	21	MS35338-50	96906	4	2
MS35338-46	96906	52	2	MS35338-50	96906	16	12
MS35338-46	96906	76	15	MS35338-50	96906	17	15
MS35338-46	96906	77	5	MS35338-50	96906	18	5
MS35338-46	96906	79	14	MS35338-50	96906	19	2
MS35338-46	96906	79	33	MS35338-50	96906	107	3
MS35338-46	96906	84	33	MS35338-50	96906	107	9
MS35338-46	96906	86	20	MS35338-50	96906	107	15
MS35338-46	96906	90	14	MS35338-51	96906	3	29
MS35338-46	96906	91	8	MS35338-51	96906	28	42
MS35338-46	96906	92	7	MS35338-52	96906	106	19
MS35338-46	96906	93	7	MS35338-53	96906	3	10
MS35338-46	96906	95	17	MS35338-56	96906	141	20
MS35338-46	96906	96	16	MS35338-63	96906	76	5
MS35338-46	96906	97	10	MS35338-63	96906	89	6
MS35338-46	96906	98	3	MS35338-65	96906	84	42
MS35338-46	96906	102	18	MS35338-65	96906	88	24
MS35338-46	96906	104	13	MS35338-65	96906	110	4

PART NUMBER CROSS-REFERENCE TO FIGURE AND ITEM NUMBERS-CONTINUED

ERS-CONTINUED
 FSCM
 FIG NO.
 113
 115
 124
 125
 126
 127
 128
 129
 131
 136
 136
 143
 148
 2
 3
 7
 21
 79
 89
 104
 124
 125
 133
 133
 134
 134
 148
 47
 4
 16
 17
 18
 19
 107
 107
 107
 3
 28
 106
 3
 141
 76
 89
 84
 88
 110

PART NUMBER	FSCM	FIG NO.	ITEM NO.	PART NUMBER	FSCM	FIG NO.	ITEM NO.
MS35338-65	96906	111	12	MS35675-28	96906	31	2
MS35338-67	96906	79	19	MS35677-24	96906	127	5
MS35338-67	96906	94	21	MS35690-622	96906	23	34
MS35338-67	96906	97	2	MS35690-624	96906	24	10
MS35338-67	96906	105	10	MS35690-624	96906	24	11
MS35338-67	96906	109	3	MS35691-1	96906	78	14
MS35338-67	96906	113	50	MS35691-1	96906	90	25
MS35338-70	96906	109	6	MS35691-1	96906	103	16
MS35338-70	96906	110	46	MS35691-1	96906	105	13
MS35338-72	96906	110	12	MS35691-1025	96906	21	7
MS35338-98	96906	51	19	MS35691-13	96906	21	14
MS35340-44	96906	144	33	MS35691-13	96906	29	23
MS35340-46	96906	113	46	MS35691-13	96906	30	1
MS35340-48	96906	94	24	MS35691-13	96906	49	3
MS35340-50	96906	94	33	MS35691-13	96906	76	22
MS35340-50	96906	108	4	MS35691-13	96906	119	7
MS35340-51	96906	108	24	MS35691-17	96906	29	11
MS35340-52	96906	94	35	MS35691-17	96906	84	46
MS35340-52	96906	95	2	MS35691-21	96906	21	18
MS35340-52	96906	96	2	MS35691-21	96906	77	8
MS35340-52	96906	107	20	MS35691-21	96906	78	4
MS35340-52	96906	108	12	MS35691-21	96906	78	35
MS35425-37	96906	136	11	MS35691-21	96906	79	8
MS35425-42	96906	61	17	MS35691-21	96906	89	12
MS35425-42	96906	118	11	MS35691-21	96906	90	17
MS35478-1683	96906	58	9	MS35691-21	96906	102	21
MS35478-1683	96906	59	36	MS35691-21	96906	103	1
MS35478-1691	96906	56	11	MS35691-21	96906	104	3
MS35489-48	96906	6	10	MS35691-21	96906	105	3
MS35489-52	96906	131	23	MS35691-21	96906	124	7
MS35649-262	96906	51	9	MS35691-21	96906	127	32
MS35649-262	96906	52	21	MS35691-21	96906	145	21
MS35649-264	96906	32	17	MS35691-29	96906	84	25
MS35649-265T	96906	51	20	MS35691-33	96906	79	18
MS35649-282	96906	60	5	MS35691-37	96906	119	23
MS35649-282	96906	69	14	MS35691-45	96906	86	10
MS35649-282	96906	131	21	MS35691-5	96906	79	11
MS35650-3255T	96906	51	23	MS35691-5	96906	119	14
MS35650-362	96906	42	7	MS35691-53	96906	21	7
MS35650-382	96906	6	15	MS35691-53	96906	89	8
MS35650-382	96906	7	12	MS35691-53	96906	90	10
MS35650-382	96906	38	11	MS35691-54	96906	18	10
MS35671-29	96906	28	38	MS35691-57	96906	28	43
MS35671-45	96906	113	15	MS35691-61	96906	145	10
MS35674-40	96906	126	15	MS35692-17	96906	77	11
MS35674-41	96906	126	21	MS35692-17	96906	89	16

PART NUMBER CROSS-REFERENCE TO FIGURE AND ITEM NUMBERS-CONTINUED

PART NUMBER	FSCM	FIG NO.	ITEM NO.	PART NUMBER	FSCM	FIG NO.	ITEM NO.
MS35692-17	96906	103	9	MS35842-10	96906	114	2
MS35692-17	96906	128	5	MS35842-12	96906	10	30
MS35692-17	96906	129	5	MS35842-12	96906	21	30
MS35692-21	96906	102	26	MS35842-12	96906	10.1	36
MS35692-37	96906	30	5	MS35842-12	96906	136	23
MS35692-37	96906	104	28	MS35842-12	96906	143	2
MS35692-425	96906	28	29	MS35842-12	96906	144	22
MS35692-5	96906	28	29	MS35842-15	96906	135	1
MS35692-5	96906	124	33	MS35842-15	96906	136	31
MS35692-57	96906	97	5	MS35842-16	96906	9	6
MS35692-77	96906	106	8	MS35842-16	96906	32	9
MS35751-125	96906	133	26	MS35842-2	96906	144	22
MS35751-125	96906	134	14	MS35914-110	96906	35	19
MS35751-93	96906	61	19	MS35916-2	96906	144	8
MS35756-5	96906	29	5	MS35934-1	96906	26	18
MS35756-5	96906	31	23	MS39020-1	96906	10	21
MS35756-8	96906	143	33	MS39020-1	96906	10	36
MS35763-1118	96906	116	20	MS39020-1	96906	27	16
MS35763-1118	96906	117	24	MS39020-1	96906	27	23
MS35763-831	96906	115	26	MS39020-1	96906	38	26
MS35763-833	96906	113	42	MS39020-1	96906	39	5
MS35763-835	96906	113	39	MS39020-1	96906	40	13
MS35763-865	96906	116	20	MS39020-1	96906	41	6
MS35763-866	96906	94	6	MS39020-1	96906	44	8
MS35763-868	96906	115	15	MS39020-1	19207	45	5
MS35763-918	96906	116	14	MS39020-1	96906	51	27
MS35764-1289	96906	116	11	MS39020-1	96906	64	5
MS35764-1295	96906	9	24	MS39020-1	96906	65	30
MS35764-1571	96906	117	29	MS39020-1	96906	70	12
MS35764-831	96906	57	2	MS39020-1	96906	10.1	24
MS35764-831	96906	58	2	MS39020-1	96906	10.1	42
MS35764-903	96906	98	37	MS39020-2	96906	39	6
MS35769-31	96906	5	2	MS39020-2	96906	40	5
MS35769-34	96906	5	6	MS39020-2	96906	65	4
MS35771-26	96906	89	30	MS39020-2	96906	84	36
MS35783-1	96906	114	8	MS39020-2	96906	86	4
MS35810-2	96906	28	26	MS39020-2	96906	86	26
MS35810-3	96906	29	29	MS39020-2	96906	86	29
MS35810-3	96906	30	4	MS39020-3	96906	22	12
MS35810-3	96906	90	21	MS39020-3	96906	62	3
MS35810-34	96906	124	9	MS39020-3	96906	63	6
MS35812-3	96906	29	22	MS39020-3	96906	64	14
MS35812-3	96906	30	3	MS39020-3	96906	65	19
MS35812-4	96906	124	8	MS39020-3	96906	66	6
MS35842-10	96906	6	6	MS39020-3	96906	67	7
MS35842-10	96906	7	8	MS39020-3	96906	70	18

PART NUMBER CROSS-REFERENCE TO FIGURE AND ITEM NUMBERS-CONTINUED

PART NUMBER	FSCM	FIG NO.	ITEM NO.	PART NUMBER	FSCM	FIG NO.	ITEM NO.
MS39020-3	96906	74	6	MS39207-3	96906	26	13
MS39020-3	96906	86	14	MS39207-6	96906	81	3
MS39020-4	96906	20	5	MS39208-7	96906	23	8
MS39020-4	96906	22	5	MS39211-3	96906	26	7
MS39020-4	96906	22	8	MS39230-4	96906	23	39
MS39021-2	96906	144	7	MS39230-4	96906	149	15
MS39061-1	96906	38	8	MS39231-4	96906	149	7
MS39061-1	96906	47	6	MS45904-57	96906	38	23
MS39061-2	96906	38	20	MS45904-60	96906	36	6
MS39061-7	96906	38	19	MS45904-60	96906	59	6
MS39061-7	96906	43	5	MS45904-62	96906	36	6
MS39062-1	96906	50	10	MS45904-68	96906	50	5
MS39062-4	96906	50	7	MS45904-72	96906	6	12
MS39068-3	96906	51	13	MS45904-72	96906	49	4
MS39086-157	96906	90	29	MS45904-76	96906	52	3
MS39086-161	96906	79	6	MS45904-76	96906	59	33
MS39086-207	96906	29	18	MS45904-76	96906	61	7
MS39086-47	96906	84	18	MS49005-2	96906	31	32
MS39086-47	96906	90	27	MS49005-2C	96906	82	16
MS39130-25	96906	144	25	MS49005-2C	96906	94	26
MS39130-27	96906	144	25	MS49005-2C	96906	113	13
MS39157-9	96906	148	8	MS49005-4	96906	98	34
MS39158-3	96906	148	2	MS49005-4	96906	128	18
MS39158-9	96906	147	10	MS49005-4	96906	129	19
MS39158-9	96906	149	23	MS51000-178-2	96906	94	17
MS39159-3	96906	145	15	MS51071-13	96906	144	2
MS39162-3	96906	148	3	MS51071-15	96906	144	9
MS39162-9	96906	147	8	MS51072-12	96906	144	18
MS39164-9	96906	148	18	MS51072-13	96906	144	5
MS39177-4	96906	141	14	MS51072-15	96906	144	11
MS39199-3	96906	27	9	MS51073-1	96906	56	1
MS39201-8	96906	149	17	MS51085-1	96906	25	3
MS39202-12	96906	22	13	MS51095-303	96906	34	18
MS39202-12	96906	23	28	MS51095-359	96906	7	2
MS39202-12	96906	24	16	MS51096-308	96906	144	31
MS39202-12	96906	24	17	MS51099-29	96906	13	2
MS39202-12	96906	27	1	MS51099-33	96906	6	2
MS39202-18	96906	20	1	MS51099-33	96906	7	4
MS39202-18	96906	24	37	MS51099-33	96906	75	23
MS39202-3	96906	26	1	MS51099-43	96906	20	17
MS39202-3	96906	135	7	MS51099-7	96906	13	2
MS39202-9	96906	149	19	MS51113-1	96906	38	21
MS39203-7	96906	149	27	MS51329-1	96906	58	5
MS39206-18	96906	24	35	MS51330-1	96906	57	5
MS39206-3	96906	26	11	MS51812-23	96906	27	8
MS39206-3	96906	27	14	MS51814-23	96906	27	19

PART NUMBER CROSS-REFERENCE TO FIGURE AND ITEM NUMBERS-CONTINUED

PART NUMBER	FSCM	FIG NO.	ITEM NO.	PART NUMBER	FSCM	FIG NO.	ITEM NO.
MS51814-23	96906	27	24	MS51963-68	96906	78	15
MS51815-12	96906	24	16	MS51963-68	96906	103	17
MS51815-14	96906	148	13	MS51964-49	96906	145	28
MS51815-3	96906	26	1	MS51967-14	96906	125	5
MS51815-44	96906	148	13	MS51967-14	96906	133	6
MS51815-8	96906	81	1	MS51967-14	96906	134	9
MS51817-7	96906	22	10	MS51967-14	96906	148	27
MS51818-11P	96906	22	9	MS51967-15	96906	133	9
MS51819-12	96906	23	32	MS51967-15	96906	134	4
MS51819-33	96906	26	17	MS51967-2	96907	52	27
MS51820-6	96906	81	3	MS51967-2	96906	69	16
MS51823-10	96906	24	32	MS51967-2	96906	84	1
MS51823-5	96906	21	10	MS51967-2	96906	84	39
MS51825-10	96906	24	31	MS51967-26	96906	106	18
MS51842-12	96906	113	54	MS51967-5	96906	37	1
MS51845-7	96906	143	9	MS51967-5	96906	78	16
MS51847-5	96906	15	22	MS51967-5	96906	90	1
MS51849-64	96906	59	8	MS51967-5	96906	103	5
MS51849-77	96906	136	7	MS51967-5	96906	103	25
MS51854-9	96906	86	27	MS51967-5	96906	104	20
MS51860-53	96906	26	15	MS51967-8	96906	30	25
MS51861-35	96906	113	25	MS51967-8	96906	102	12
MS51864-104-16	96906	9	29	MS51967-8	96906	147	15
MS51887-136	96906	148	14	MS51968-13	96906	21	39
MS51910-15-2	96906	95	7	MS51968-2	96906	23	21
MS51910-15-2	96906	96	6	MS51968-2	96906	24	7
MS51912-19-2	96906	98	33	MS51968-2	96906	27	20
MS51920-1-2	96906	95	6	MS51968-2	96906	27	25
MS51922-17	96906	129	13	MS51968-2	96906	42	10
MS51922-61	96906	3	2	MS51968-2	96906	47	10
MS51922-61	96906	145	13	MS51968-2	96906	47	25
MS51922-68	96906	3	13	MS51968-2	96906	76	6
MS51922-9	96906	132	15	MS51968-2	96906	88	20
MS51923-246	96906	146	20	MS51968-2	96906	89	7
MS51938-6	96906	145	1	MS51968-2	96906	115	20
MS51943-14	96906	99	7	MS51968-2	96906	117	17
MS51943-18	96906	100	3	MS51968-20	96906	17	16
MS51943-18	96906	101	3	MS51968-21	96906	16	13
MS51943-39	96906	48	4	MS51968-21	96906	18	6
MS51952-1	96906	86	7	MS51968-21	96906	19	1
MS51953-6	96906	135	5	MS51968-29	96906	3	20
MS51953-73	96906	149	9	MS51968-3	96906	15	4
MS51953-73B	96906	149	8	MS51968-5	96906	9	5
MS51953-81B	96906	149	2	MS51968-5	96906	16	6
MS51957-28	96906	32	12	MS51968-5	96906	17	17
MS51957-30	96906	56	14	MS51968-5	96906	19	8

PART NUMBER CROSS-REFERENCE TO FIGURE AND ITEM NUMBERS-CONTINUED

PART NUMBER	FSCM	FIG NO.	ITEM NO.	PART NUMBER	FSCM	FIG NO.	ITEM NO.
MS51968-5	96906	47	22	MS90725-115	96906	148	23
MS51968-5	96906	126	4	MS90725-13	96906	52	18
MS51968-5	96906	127	13	MS90725-14	96906	68	14
MS51968-8	96906	9	34	MS90725-195	96906	108	32
MS51968-8	96906	18	14	MS90725-2	96906	86	22
MS51968-8	96906	22	18	MS90725-211	96906	95	1
MS51968-8	96906	79	15	MS90725-211	96906	96	1
MS51968-8	96906	88	23	MS90725-211	96906	107	19
MS51968-8	96906	126	45	MS90725-215	96906	106	23
MS51968-8	96906	127	27	MS90725-3	96906	68	4
MS51973-56	96906	105	14	MS90725-3	96906	68	18
MS51988-11	96906	116	13	MS90725-3	96906	69	3
MS51988-11	96906	117	22	MS90725-3	96906	90	9
MS51988-7	96906	115	13	MS90725-3	96906	144	37
MS51988-7	96906	116	2	MS90725-3	96906	148	31
MS51988-7	96906	117	7	MS90725-3	96906	150	3
MS51988-7	96906	128	15	MS90725-31	96906	37	3
MS51988-7	96906	129	11	MS90725-31	96906	90	5
MS51988-7	96906	131	28	MS90725-31	96906	149	20
MS52000-10	96906	47	21	MS90725-32	96906	9	35
MS52000-13	96906	47	20	MS90725-32	96906	78	24
MS52000-8	96906	47	15	MS90725-32	96906	103	30
MS52000-8	96906	69	13	MS90725-32	96906	104	26
MS52000-9	96906	51	12	MS90725-32	96906	143	17
MS52116-12	96906	144	16	MS90725-32	96906	149	11
MS53099-1	96906	144	14	MS90725-33	19207	10.1	55
MS75004-1	96906	61	13	MS90725-33	96906	132	13
MS75004-2	96906	61	8	MS90725-34	96906	31	13
MS75058-1	96906	62	2	MS90725-34	96906	123	6
MS87006-13	96906	9	15	MS90725-36	96906	31	20
MS87006-3	96906	14	18	MS90725-36	96906	78	19
MS87006-3	96906	15	28	MS90725-36	96906	103	29
MS87006-33	96906	110	32	MS90725-36	96906	104	24
MS87006-51	96906	113	11	MS90725-4	96906	86	2
MS87006-51	96906	128	8	MS90725-4	96906	131	13
MS87006-51	96906	129	8	MS90725-5	96906	46	15
MS9021-154	96906	11	5	MS90725-5	96906	51	1
MS9025-15	96906	20	8	MS90725-5	96906	84	4
MS9048-072	96906	114	19	MS90725-5	96906	10.1	46
MS9048-105	96906	87	16	MS90725-5	96906	111	3
MS90725-1	96906	28	45	MS90725-5	96906	114	5
MS90725-11	96906	114	17	MS90725-5	96906	124	17
MS90725-112	96906	125	2	MS90725-55	96906	52	1
MS90725-113	96906	117	4	MS90725-57	96906	104	14
MS90725-114	96906	113	49	MS90725-58	96906	30	31
MS90725-114	96906	124	41	MS90725-58	96906	59	32

PART NUMBER CROSS-REFERENCE TO FIGURE AND ITEM NUMBERS-CONTINUED

PART NUMBER	FSCM	FIG NO.	ITEM NO.	PART NUMBER	FSCM	FIG NO.	ITEM NO.
MS90725-58	96906	61	6	MS90726-10	96906	23	23
MS90725-58	96906	90	13	MS90726-10	96906	30	21
MS90725-58	96906	115	5	MS90726-10	96906	31	33
MS90725-58	96906	124	46	MS90726-107	96906	89	24
MS90725-58	96906	131	1	MS90726-109	96906	105	9
MS90725-58	96906	136	16	MS90726-111	96906	21	5
MS90725-59	96906	79	34	MS90726-12	96906	21	13
MS90725-59	96906	86	21	MS90726-128	96906	147	1
MS90725-59	96906	113	21	MS90726-14	96906	148	17
MS90725-6	96906	69	17	MS90726-2	96906	42	1
MS90725-6	96906	79	1	MS90726-2	96906	68	11
MS90725-6	96906	131	9	MS90726-20	96906	24	22
MS90725-6	96906	144	32	MS90726-27	96906	128	13
MS90725-6	96906	144	34	MS90726-27	96906	129	21
MS90725-60	96906	30	29	MS90726-3	96906	15	9
MS90725-60	96906	49	1	MS90726-3	96906	21	25
MS90725-60	96906	50	1	MS90726-3	96906	23	2
MS90725-60	96906	115	25	MS90726-3	96906	24	14
MS90725-61	96906	30	27	MS90726-3	96906	26	3
MS90725-61	96906	84	44	MS90726-3	96906	27	6
MS90725-61	96906	115	12	MS90726-3	96906	51	14
MS90725-61	96906	116	5	MS90726-3	96906	86	14
MS90725-61	96906	117	1	MS90726-30	96906	24	24
MS90725-61	96906	129	18	MS90726-31	96906	17	10
MS90725-61	96906	143	6	MS90726-31	96906	145	25
MS90725-62	96906	30	28	MS90726-32	96906	49	8
MS90725-62	96906	76	14	MS90726-32	96906	126	7
MS90725-62	96906	84	41	MS90726-33	96906	16	3
MS90725-62	96906	110	16	MS90726-33	96906	17	4
MS90725-62	96906	115	1	MS90726-33	96906	19	12
MS90725-63	96906	84	34	MS90726-33	96906	23	17
MS90725-63	96906	117	8	MS90726-33	96906	47	31
MS90725-63	96906	129	17	MS90726-34	96906	14	1
MS90725-64	96906	111	13	MS90726-34	96906	15	1
MS90725-64	96906	113	22	MS90726-35	96906	19	3
MS90725-64	96906	117	19	MS90726-37	96906	6	8
MS90725-64	96906	131	3	MS90726-4	96906	22	1
MS90725-65	96906	110	43	MS90726-4	96906	24	2
MS90725-68	96906	113	23	MS90726-4	96906	47	7
MS90725-7	96906	47	30	MS90726-47	96906	49	7
MS90725-7	96906	55	6	MS90726-5	96906	24	27
MS90725-7	96906	69	17	MS90726-5	96906	42	8
MS90725-8	96906	36	3	MS90726-5	96906	50	6
MS90725-8	96906	110	21	MS90726-5	96906	89	2
MS90725-8	96906	117	13	MS90726-5	96906	104	8
MS90725-9	96906	36	3	MS90726-55	96906	148	9

PART NUMBER CROSS-REFERENCE TO FIGURE AND ITEM NUMBERS-CONTINUED

PART NUMBER	FSCM	FIG NO.	ITEM NO.	PART NUMBER	FSCM	FIG NO.	ITEM NO.
MS90726-57	96906	22	22	MS90727-160	96906	107	14
MS90726-57	96906	23	40	MS90727-161	96906	4	4
MS90726-57	96906	128	10	MS90727-161	96906	100	7
MS90726-57	96906	129	9	MS90727-161	96906	101	6
MS90726-58	96906	22	23	MS90727-162	96906	4	1
MS90726-58	96906	23	5	MS90727-169	96906	17	1
MS90726-58	96906	90	36	MS90727-170	96906	16	1
MS90726-58	96906	136	32	MS90727-170	96906	19	11
MS90726-59	96906	26	8	MS90727-171	96906	18	17
MS90726-59	96906	77	6	MS90727-190	96906	108	25
MS90726-59	96906	97	9	MS90727-211	96906	94	34
MS90726-6	96906	20	6	MS90727-240	96906	3	8
MS90726-6	96906	27	17	MS90727-3	96906	7	16
MS90726-6	96906	27	21	MS90727-32	96906	3	3
MS90726-6	96906	48	5	MS90727-32	96906	16	15
MS90726-6	96906	48	12	MS90727-33	96906	16	10
MS90726-6	96906	59	1	MS90727-34	96906	33	23
MS90726-6	96906	115	16	MS90727-34	96906	33	24
MS90726-6	96906	135	8	MS90727-5	96906	35	17
MS90726-60	96906	90	34	MS90727-58	96906	4	16
MS90726-62	96906	126	50	MS90727-60	96906	33	20
MS90726-62	96906	136	6	MS90727-60	96906	33	21
MS90726-63	96906	48	9	MS90727-60	96906	35	20
MS90726-64	96906	29	6	MS90727-60	96906	110	9
MS90726-64	96906	79	12	MS90727-62	96906	17	6
MS90726-64	96906	91	7	MS90727-62	96906	33	15
MS90726-64	96906	92	6	MS90727-62	96906	98	22
MS90726-64	96906	93	6	MS90727-63	96906	110	7
MS90726-65	96906	18	12	MS90727-64	96906	105	8
MS90726-65	96906	29	15	MS90727-69	96906	95	16
MS90726-67	96906	91	27	MS90727-69	96906	96	15
MS90726-67	96906	92	26	MS90727-7	96906	34	23
MS90726-67	96906	93	26	MS90728-111	96906	133	2
MS90726-67	96906	98	2	MS90728-111	96906	134	6
MS90726-7	96906	47	30	MS90728-112	96906	94	23
MS90726-8	96906	79	10	MS90728-112	96906	116	15
MS90726-8	96906	117	18	MS90728-112	96906	117	23
MS90726-87	96906	2	3	MS90728-113	96906	109	2
MS90726-94	96906	2	6	MS90728-113	96906	116	8
MS90727-1	96906	23	31	MS90728-113	96906	133	12
MS90727-110	96906	3	22	MS90728-113	96906	134	1
MS90727-111	96906	94	22	MS90728-114	96906	48	1
MS90727-111	96906	97	1	MS90728-114	96906	112	25
MS90727-112	96906	3	5	MS90728-114	96906	116	7
MS90727-160	96906	107	2	MS90728-114	96906	117	31
MS90727-160	96906	107	8	MS90728-166	96906	94	32

PART NUMBER CROSS-REFERENCE TO FIGURE AND ITEM NUMBERS-CONTINUED

PART NUMBER	FSCM	FIG NO.	ITEM NO.	PART NUMBER	FSCM	FIG NO.	ITEM NO.
MS90728-166	96906	108	5	M13486-1-9	81349	BULK	
MS90728-189	96906	110	28	M13486-13-1	81349	BULK	
MS90728-191	96906	110	47	M13516-1-1	19207	10	42
MS90728-212	96906	108	13	M13516-1-1	19207	38	9
MS90728-215	96906	106	23	M13516-1-1	81349	10.1	11
MS90728-239	96906	110	44	M22012-56	46522	138	25
MS90728-241	96906	110	11	M30002-83	46522	139	4
MS90728-31	96906	10.1	50	M43436-1-3	81349	41	5
MS90728-5	96906	121	15	NAS813-22	80205	69	15
MS90728-57	96906	110	24	QQW461	81348	BULK	
MS90728-57	96906	136	18	RRC271	81348	BULK	
MS90728-57	96906	136	19	WWP471TYPEII	81348	91	28
MS90728-58	96906	68	1	WWP471TYPEII	81348	92	27
MS90728-58	96906	69	25	WWP471TYPEII	81348	93	27
MS90728-59	96906	47	11	WWP471TYPEII	81348	98	35
MS90728-6	96906	33	31	ZZH428	81348	BULK	
MS90728-6	96906	33	34	1S2A	49951	52	11
MS90728-60	96906	30	18	103773	19207	79	26
MS90728-60	96906	102	19	104218	21450	112	5
MS90728-62	96906	113	38	10863502	19207	33	32
MS90728-63	96906	29	12	10863502	19207	33	35
MS90728-66	96906	110	3	10863503	19207	33	33
MS90728-66	96906	125	14	10863503	19207	33	36
MS90728-67	96906	113	45	10863507	19207	30	11
MS90728-8	96906	29	9	10863508	19207	33	11
MS90728-8	96906	33	8	10863509	19207	33	39
MS90728-8	96906	34	1	10863512	19207	33	27
MS91528-3F2B	96906	55	2	10863512	19207	33	29
MS9320-11	96906	102	6	10863522	19207	30	12
MS9320-15	96906	48	2	10863524	19207	47	20
MS9320-15	96906	112	23	10863525	19207	30	15
MS9320-17	96906	110	29	10863538	19207	78	12
MS9350-19	96906	69	26	10863538	19207	78	33
MS9390-440	96906	78	11	10863538	19207	103	21
MS9390-440	96906	78	30	10863541	19207	30	16
MS9390-440	96906	78	32	10863577	19207	124	16
MS9390-440	96906	103	20	10863578	19207	124	26
M12285-2-7	81349	60	1	10863589	19207	10	32
M13486-1-11	81349	BULK		10863589	19207	10.1	38
M13486-1-12	81349	BULK		10863592	19207	30	9
M13486-1-14	81349	BULK		10863625	19207	10	12
M13486-1-3	81349	BULK		10863625	19207	10.1	18
M13486-1-5	81349	BULK		10863629	19207	109	7
M13486-1-5	81349	10	23	10863630	19207	109	16
M13486-1-5	81349	10	37	10863645	19207	78	22
M13486-1-7	81349	BULK		10863645	19207	103	31

PART NUMBER CROSS-REFERENCE TO FIGURE AND ITEM NUMBERS-CONTINUED

PART NUMBER	FSCM	FIG NO.	ITEM NO.	PART NUMBER	FSCM	FIG NO.	ITEM NO.
10863645	19207	104	25	10863918	19207	18	15
10863646	19207	78	18	10863921	19207	103	19
10863646	19207	103	27	10863922	19207	78	8
10863646	19207	104	22	10863922	19207	103	15
10863648	19207	103	6	10863928	19207	110	2
10863690	19207	28	3	10863935	19207	24	36
10863692	19207	28	1	10863936	19207	20	22
10863696	19207	33	41	10863937	19207	24	19
10863697	19207	33	40	10863964	19207	109	17
10863699	19207	67	2	10863965	19207	109	8
10863703	19207	73	1	10863970	19207	34	4
10863712	19207	5	3	10863971	19207	34	5
10863713	19207	5	1	10863981	19207	110	14
10863714	19207	5	1	10863982	19207	110	15
10863738	19207	112	20	10863994	19207	88	7
10863740	19207	112	32	10863994	19207	89	27
10863741	19207	112	29	10863994	19207	105	11
10863742	19207	29	32	10864001	19207	32	10
10863743	19207	29	30	10864007	19207	32	11
10863758	19207	72	1	10864012	19207	75	4
10863819	19207	3	26	10864020	19207	24	33
10863824	19207	3	1	10864040	19207	111	9
10863825	19207	3	28	10864041	19207	111	10
10863826	19207	3	28	10864042	19207	111	8
10863827	19207	4	3	10864043	19207	109	1
10863828	19207	4	3	10864050	19207	6	14
10863829	19207	3	23	10864053	19207	105	16
10863830	19207	3	25	10864054	19207	34	13
10863831	19207	3	25	10864056	19207	34	16
10863865	19207	110	6	10864060	19207	82	9
10863870	19207	9	38	10864071	19207	110	1
10863871	19207	9	26	10864077	19207	110	17
10863874	19207	9	26	10864078	19207	110	38
10863883	19207	24	30	10864081	19207	104	1
10863885	19207	35	9	10864088	19207	104	18
10863886	19207	35	14	10864100	19207	110	10
10863887	19207	35	18	10864118	19207	78	20
10863888	19207	35	11	10864122	19207	78	34
10863889	19207	35	12	10864126	19207	78	13
10863890	19207	35	13	10864126	19207	103	22
10863903	19207	35	11	10864129	19207	103	18
10863910	19207	16	8	10864130	19207	60	2
10863910	19207	17	14	10864132	19207	78	5
10863910	19207	18	9	10864132	19207	103	12
10863910	19207	19	5	10864135	19207	110	34
10863914	19207	16	11	10864139	19207	103	4

PART NUMBER CROSS-REFERENCE TO FIGURE AND ITEM NUMBERS-CONTINUED

PART NUMBER	FSCM	FIG NO.	ITEM NO.	PART NUMBER	FSCM	FIG NO.	ITEM NO.
10864146	19207	109	15	10870386-5	19207	114	3
10864147	19207	109	9	10870416	19207	79	27
10864164	19207	110	40	10870421	19207	6	4
10864166	19207	151	3	10870423	19207	78	9
10864169	19207	151	4	10870424	19207	78	10
10864170	19207	151	2	10870445	19207	32	15
10864181	19207	113	31	10870446	19207	32	15
10864182	19207	113	32	10870447	19207	32	14
10864205	19207	109	14	10870448	19207	32	14
10864206	19207	109	10	10870453	19207	135	3
10864225	19207	110	41	10870458	19207	20	11
10864231	19207	20	13	10870459	19207	20	12
10864233	19207	15	10	10870478	19207	79	44
10864273	19207	111	2	10870479	19207	79	48
10864274	19207	111	1	10870481	19207	79	47
10864282	19207	110	39	10870498	19207	79	20
10864283	19207	110	18	10870519	19207	114	13
10864295	19207	79	43	10870577	19207	35	3
10864337	19207	146	27	10870604	19207	29	3
10864355	19207	38	60	10870700	19207	29	36
10864355	19207	38	66	10870861	19207	9	12
10864355	19207	38	74	10870885	19207	16	7
10864355	19207	44	6	10870889	19207	16	16
10864402	19207	78	1	10870919	19207	11	11
10864415	19207	60	9	10870920	19207	11	3
10864465	19207	110	42	10870952	19207	75	5
10864473	19207	126	28	10870959	19207	32	8
10864490	19207	105	2	10870962	19207	75	6
10870010	19207	3	24	10873152	19207	133	24
10870011	19207	3	27	10873152	19207	134	23
10870030	19207	146	19	10873214	19207	143	8
10870074	19207	136	1	10873682	19207	16	14
10870110	19207	20	4	10873724	19207	28	8
10870133	19207	82	2	10873733	19207	34	20
10870133	19207	99	4	10873874	19207	79	22
10870259	19207	29	35	10873904	19207	21	29
10870273	19207	78	25	10873909	19207	20	18
10870275	19207	78	31	10873918	19207	6	5
10870281	19207	147	13	10873918	19207	7	6
10870314	19207	145	19	10873933	19207	151	15
10870315	19207	145	18	10881824	19207	89	42
10870335	19207	3	19	10883766	19207	38	31
10870336	19207	149	13	10883897	19207	38	45
10870370	19207	114	20	10883897	19207	47	2
10870376	19207	114	9	10883923	19207	17	5
10870386-4	19207	114	14	10884006	19207	13	5

PART NUMBER CROSS-REFERENCE TO FIGURE AND ITEM NUMBERS-CONTINUED

PART NUMBER	FSCM	FIG NO.	ITEM NO.	PART NUMBER	FSCM	FIG NO.	ITEM NO.
10884064	19207	17	5	10893642	19207	18	8
10884069	19207	149	14	10893642	19207	19	6
10884128	19207	17	12	10893694	19207	79	9
10884510	19207	59	34	10893774	19207	110	26
10886811	19207	149	26	10893775	19207	110	23
10886813	19207	149	24	10893777	19207	110	22
10886815	19207	149	25	10893794	19207	126	47
10886953	19207	13	4	10893801	19207	126	52
10886999	19207	6	11	10893803	19207	126	54
10887053	19207	114	10	10893807	19207	126	55
10887220	19207	55	4	10893808	19207	126	34
10887232	19207	67	1	10893810	19207	126	58
10887236	19207	55	3	10893812	19207	126	59
10887367	19207	76	24	10893813	19207	126	53
10887367	19207	77	10	10893817	19207	126	56
10887367	19207	78	2	10893844	19207	4	5
10887367	19207	79	5	10893845	19207	4	5
10887367	19207	102	23	10893854	19207	55	1
10887367	19207	103	10	10893861	19207	126	44
10887367	19207	104	30	10893875	19207	112	28
10887367	19207	105	5	10894808	19207	49	5
10887383	19207	145	27	10900569	19207	143	26
10887415	19207	146	10	10900570	19207	143	27
10887419	19207	146	3	10900571	19207	143	30
10887420	19207	146	7	10900572	19207	143	35
10887421	19207	146	17	10900573	19207	143	24
10887422	19207	146	11	10901059	19207	113	2
10887423	19207	146	15	10904990	19207	60	10
10887424	19207	146	25	10905009	19207	11	10
10887427	19207	146	24	10905010	19207	11	1
10887530	19207	133	21	10905011	19207	144	24
10887530	19207	134	20	10905012	19207	57	1
10887531	19207	133	19	10905012	19207	58	1
10887531	19207	134	18	10905046	19207	34	6
10887630	19207	79	49	10905119	19207	126	43
10887680	19207	124	38	10905163	19207	128	19
10887682	19207	20	20	10905163	19207	129	23
10887701	19207	62	15	10905196	19207	146	9
10893572	19207	146	23	10905197	19207	146	6
10893573	19207	146	21	10905212	19207	28	44
10893628	19207	114	16	10905333-1	19207	126	36
10893633	19207	18	7	10905364	19207	126	38
10893636	19207	18	4	10905365	19207	126	39
10893641	19207	19	9	10905368	19207	126	37
10893642	19207	16	9	10905369	19207	126	35
10893642	19207	17	13	10905553	19207	113	29

PART NUMBER CROSS-REFERENCE TO FIGURE AND ITEM NUMBERS-CONTINUED

PART NUMBER	FSCM	FIG NO.	ITEM NO.	PART NUMBER	FSCM	FIG NO.	ITEM NO.
10905682	19207	38	24	10911885	19207	79	40
10905718	19207	113	28	10911888	19207	88	17
10905766	19207	84	7	10911889	19207	88	18
10905766	19207	84	14	10911901	19207	88	2
10905840	19207	BULK		10911920	19207	38	55
10906665	19207	143	25	10912021	19207	79	30
10910349	19207	143	29	10912028	19207	79	37
10910350	19207	143	28	10912029	19207	79	39
10910351	19207	143	25	10912269	19207	1	2
10911147	19207	4	12	10912450	19207	1	3
10911159	19207	49	13	10915241	19207	84	10
10911160	19207	49	11	10915242	19207	84	48
10911161	19207	48	7	10915244	19207	84	21
10911175	19207	62	13	10915247	19207	84	26
10911211	19207	48	8	10915248	19207	84	45
10911426	19207	38	49	10915249	19207	84	20
10911428	19207	38	39	10915252	19207	84	24
10911443	19207	126	1	10915256	19207	84	27
10911446	19207	21	20	10915257	19207	84	17
10911447	19207	23	20	10915269	19207	79	28
10911456	19207	21	19	10915281	19207	131	14
10911553	19207	12	11	10915282	19207	131	15
10911553	19207	13	6	10915316	19207	131	8
10911620	19207	79	23	10915317	19207	131	19
10911621	19207	79	24	10915319	19207	131	24
10911653	19207	79	4	10915328	19207	131	11
10911710	19207	89	22	10915363	19207	131	5
10911723	19207	69	10	10915364	19207	131	25
10911736	19207	88	8	10915402	19207	125	9
10911809	19207	88	12	10915405	19207	84	16
10911833	19207	27	12	10915410	19207	125	6
10911834	19207	24	23	10915411	19207	125	7
10911835-1	19207	22	17	10915412	19207	26	6
10911835-1	19207	23	35	10915413	19207	53	4
10911835-2	19207	23	26	10915414	19207	76	23
10911835-3	19207	23	1	10915509	19207	84	19
10911837	19207	24	38	10915517	19207	85	4
10911838	19207	20	2	10915660	19207	84	43
10911844	19207	89	26	10915663	19207	84	22
10911846	19207	88	15	10915711	19207	89	5
10911851	19207	88	5	10915715	19207	21	16
10911854	19207	89	4	10915715	19207	30	23
10911860	19207	88	22	10915715	19207	31	6
10911861	19207	89	38	10915731	19207	102	4
10911871	19207	104	9	10915735	19207	103	11
10911873	19207	104	27	10915738	19207	103	23

PART NUMBER CROSS-REFERENCE TO FIGURE AND ITEM NUMBERS-CONTINUED

PART NUMBER	FSCM	FIG NO.	ITEM NO.	PART NUMBER	FSCM	FIG NO.	ITEM NO.
10915785	19207	89	11	10916680	19207	77	16
10915785	19207	90	16	10916688	19207	77	1
10915786	19207	79	13	10916693	19207	76	2
10915789	19207	104	6	10916697	19207	77	17
10915808	19207	90	43	10916782	19207	117	26
10915812	19207	90	33	10916788	19207	117	11
10915813	19207	76	12	10916789	19207	117	11
10915815	19207	90	41	10916817-1	19207	117	27
10915820	19207	90	26	10916916	19207	70	1
10915821	19207	90	24	10916947	19207	112	18
10915822	19207	76	8	10916963	19207	113	17
10915854	19207	79	41	10916964	19207	113	18
10915855	19207	79	42	10917090-3	19207	89	1
10915858	19207	147	17	10919721	19207	112	7
10915937	19207	76	4	10919723	19207	112	15
10915940	19207	90	23	10919724	19207	112	14
10915941	19207	90	30	10919725	19207	112	9
10916023	19207	71	1	10920554	19207	143	5
10916074	19207	53	3	10920555	19207	143	3
10916078-1	19207	88	13	10920556	19207	143	4
10916078-2	19207	88	13	10920581	19207	51	26
10916081	19207	85	12	10921933	19207	116	3
10916082	19207	85	9	10923720	19207	21	24
10916083	19207	85	5	10923776	19207	85	11
10916086	19207	85	2	10923778	19207	85	13
10916086	19207	86	33	10923779	19207	85	10
10916087	19207	85	7	10923931-1	19207	21	28
10916089	19207	85	1	10924186	19207	20	3
10916090	19207	85	14	10924435	19207	38	52
10916093	19207	88	16	10924435	19207	54	5
10916094	19207	87	5	10924450	19207	38	70
10916158	19207	101	5	10924454	19207	109	4
10916159	19207	101	2	10924480	19207	90	28
10916160	19207	87	2	10924481	19207	90	31
10916166	19207	87	10	10924482	19207	89	13
10916167	19207	87	17	10924484	19207	90	20
10916170	19207	101	1	10924495	19207	76	16
10916175-1	19207	88	11	10926011-1	19207	108	20
10916175-2	19207	88	11	10926011-2	19207	108	20
10916580	19207	61	10	10926012	19207	108	29
10916585	19207	38	38	10926013-1	19207	108	26
10916600	19207	67	3	10926013-2	19207	108	26
10916603	19207	61	12	10926014	19207	108	31
10916632	19207	43	10	10926015-1	19207	108	28
10916635	19207	43	1	10926015-2	19207	108	28
10916679	19207	77	14	10926016-1	19207	108	22

PART NUMBER CROSS-REFERENCE TO FIGURE AND ITEM NUMBERS-CONTINUED

PART NUMBER	FSCM	FIG NO.	ITEM NO.	PART NUMBER	FSCM	FIG NO.	ITEM NO.
10929966	19207	47	8	10940390-1	19207	89	31
10931847	97084	150	1	10940390-2	19207	89	31
10933486	19207	79	21	10940422	19207	79	50
10933486	19207	104	2	10940432	19207	143	20
10933573	19207	38	13	10940450	19207	87	4
10933574	19207	38	50	10940451	19207	21	8
10933574	19207	54	4	10940581	19207	104	11
10933575	19207	38	14	10940706	19207	32	5
10933575	19207	43	17	10940774	19207	131	18
10933594	19207	12	1	10940777	19207	131	17
10933723	19207	10	14	10940778	19207	131	4
10933723	19207	10.1	35	10940879	19207	32	1
10933755	19207	151	1	10940986	19207	133	18
10933782	19207	151	8	10940986	19207	134	17
10933826	19207	10	31	10941001	19207	133	20
10933875	19207	151	32	10941001	19207	134	19
10933905	19207	30	37	10941002	19207	133	17
10933913	19207	114	18	10941002	19207	134	16
10933919	19207	30	36	10941003	19207	133	23
10933966	19207	11	7	10941004	19207	134	24
10933967	19207	11	8	10941006	19207	134	21
10933968	19207	11	15	10941007	19207	133	8
10933969	19207	89	23	10941008	19207	134	13
10934034-1	19207	3	7	10941018	19207	134	15
10934034-2	19207	3	7	10941019	19207	133	22
10934142	19207	89	35	10941027	19207	133	16
10934142	19207	90	18	10946915	19207	6	9
10934196-2	19207	126	41	10946915	19207	7	10
10934289	19207	23	38	10946920	19207	48	13
10934352	19207	113	24	10946989	19207	131	16
10934373	19207	146	16	10947053	19207	140	12
10934375	19207	146	8	10947054	19207	140	13
10934377	19207	146	18	10947055	19207	140	KIT
10934379	19207	146	4	10947076-2	19207	112	24
10934387	19207	146	1	10947105-3	19207	145	17
10934405	19207	11	4	10947105-7	19207	145	23
10934422	19207	87	3	10947548	19207	133	7
10934436	19207	28	7	10947548	19207	134	12
10934437	19207	28	6	10951582	19207	3	18
10934438	19207	28	4	10951635-1	19207	76	1
10940163	19207	10	17	10951635-2	19207	76	13
10940163	19207	10.1	20	10951684	19207	113	26
10940251	19207	65	16	10951685	19207	113	27
10940363	19207	105	6	10951691	19207	147	3
10940387-1	19207	89	29	10951691	19207	148	28
10940387-2	19207	89	29	10951756	19207	51	11

PART NUMBER CROSS-REFERENCE TO FIGURE AND ITEM NUMBERS-CONTINUED

PART NUMBER	FSCM	FIG NO.	ITEM NO.	PART NUMBER	FSCM	FIG NO.	ITEM NO.
10951757	19207	51	16	11591403	19207	34	24
10951759	19207	51	4	11591419	19207	35	25
10951762	19207	51	28	11591420-1	19207	35	5
10951767	19207	51	7	11591420-2	19207	35	5
10951769	19207	51	8	11591421-1	19207	35	10
10951808	19207	21	1	11591421-2	19207	35	10
10951809	19207	21	2	11591585	19207	9	39
10951810	19207	21	3	11591586	19207	9	30
10951865	19207	24	3	11599973	19207	100	4
10951866	19207	24	15	11599973	19207	101	4
10951867	19207	24	1	11600020	19207	38	82
10951868	19207	24	13	11601785-1	19207	114	1
10951869	19207	24	11	11602168-1	19207	89	41
10951879	19207	87	6	11605388	19207	43	18
10951896	19207	87	15	11606144-1	19207	9	2
112726	24617	20	19	11606144-2	19207	9	2
112726	24617	21	22	11608045	19207	7	18
112726	24617	21	32	11608216	19207	145	9
112726	24617	24	18	11608260	19207	145	8
112726	24617	30	14	11608262	19207	145	7
112726	24617	102	5	11608268	19207	145	11
112726	24617	118	3	11608413	19207	148	15
112726	24617	124	32	11608433	19207	134	5
112726	24617	146	5	11608488	19207	27	3
114489	21450	84	47	11608506	19207	47	13
11590685	19207	61	15	11608507	19207	47	14
11590823	19207	133	15	11608525	19207	65	25
11590823	19207	134	25	11608534	19207	20	9
11590958	19207	108	2	11608541	19207	38	53
11590958	19207	108	10	11608545	19207	102	20
11590958	19207	108	15	11608547	19207	62	1
11591035	19207	143	15	11608610	19207	23	9
11591041	19207	59	41	11608611	19207	26	21
11591055	19207	50	3	11608612	19207	26	20
11591064	19207	32	4	11608630	19207	41	1
11591065-1	19207	81	2	11608638	19207	40	1
11591102	19207	151	9	11608651	19207	27	18
11591103	19207	151	10	11608651	19207	27	22
11591107	19207	23	27	11608656	19207	39	1
11591108	19207	149	18	11608717	19207	21	37
11591157	19207	84	5	11608731	19207	64	1
11591180	19207	23	16	11608736	19207	29	8
11591264	19207	32	10	11610558	19207	66	8
11591283	19207	136	3	11610562	19207	30	35
11591306	19207	7	11	11610563	19207	30	26
11591390	19207	145	12	11610565	19207	31	25

PART NUMBER CROSS-REFERENCE TO FIGURE AND ITEM NUMBERS-CONTINUED

PART NUMBER	FSCM	FIG NO.	ITEM NO.	PART NUMBER	FSCM	FIG NO.	ITEM NO.
11610566	19207	30	32	11615358	19207	14	16
11610567	19207	31	28	11615358	19207	15	26
11610570	19207	31	11	11615361	19207	14	15
11610571	19207	31	10	11615361	19207	15	25
11610573	19207	31	3	11615362	19207	129	15
11610574	19207	31	9	11615364	19207	38	64
11610575	19207	31	5	11615367	19207	124	5
11610576	19207	31	8	11615371	19207	47	24
11610577	19207	31	21	11615378	19207	124	30
11610579	19207	31	35	11615380	19207	123	2
11610582	19207	31	31	11615381	19207	123	3
11610583	19207	31	36	11615383	19207	128	14
11610584	19207	30	30	11615391	19207	124	6
11610600	19207	29	16	11615395	19207	124	21
11610616	19207	29	21	11615402	19207	148	25
11610630	19207	61	16	11615403	19207	148	20
11610636	19207	126	31	11615416	19207	134	8
11610648	19207	126	42	11615419	19207	133	1
11610745	19207	76	17	11615428	19207	74	9
11610746	19207	76	21	11615429	19207	74	1
11610747	19207	76	20	11615450	19207	26	12
11610755	19207	116	21	11615451	19207	26	14
11610760	19207	117	21	11615452	19207	26	2
11610762	19207	31	14	11615459-1	19207	133	4
11610763	19207	84	31	11615459-2	19207	134	11
11610766	19207	84	35	11615467	19207	145	22
11610767	19207	84	11	11615470	19207	125	16
11610768	19207	84	8	11615473	19207	47	3
11610769	19207	84	6	11615476	19207	145	26
11610770	19207	86	3	11615496	19207	147	9
11610780	19207	66	1	11615512	19207	148	1
11610781	19207	63	1	11615517	19207	23	36
11610799	19207	77	18	11615522	19207	23	29
11610828	19207	31	1	11615786	19207	26	19
11610829	19207	102	28	1162251	19207	15	7
11610844	19207	102	32	1162253	19207	15	6
11615308	19207	129	15	11626227	19207	61	18
11615310	19207	129	7	11626252	19207	15	23
11615311	19207	117	27	11626269	19207	86	32
11615314	19207	76	3	11626270	19207	86	19
11615320	19207	100	8	11626363	19207	90	12
11615320	19207	101	7	11626368	19207	89	20
11615339	19207	38	76	11626369	19207	89	21
11615347	19207	128	14	11626382	19207	89	43
11615354	19207	14	8	11626395	19207	24	29
11615354	19207	15	16	11626795	19207	87	13

PART NUMBER CROSS-REFERENCE TO FIGURE AND ITEM NUMBERS-CONTINUED

PART NUMBER	FSCM	FIG NO.	ITEM NO.	PART NUMBER	FSCM	FIG NO.	ITEM NO.
11626951	19207	87	11	11645792-1	19207	108	19
11627026	19207	143	19	11645835	19207	4	14
11627027	19207	143	18	11645840-1	19207	4	6
11633063	19207	137	8	11645840-2	19207	4	6
11636775	19207	143	11	11645864	19207	84	3
11637070	19207	7	19	11645917	19207	151	26
11637072	19207	7	15	11653691	19207	36	5
11637078	19207	7	7	11654242	19207	87	7
11637079-1	19207	7	1	11654494	19207	22	14
11637173	19207	99	1	11654496	19207	22	11
11640132	19207	32	18	11654533	19207	151	37
11640178	19207	39	18	11654539	19207	147	6
11640551	19207	138	13	11654539	19207	148	6
11640552	19207	138	10	11654554-1	19207	109	18
11641959	19207	151	6	11654557	19207	109	5
11643398	19207	118	12	11654806	19207	78	21
11644935	19207	113	55	11654806	19207	103	24
11644966	19207	131	26	11654808	19207	104	19
11644992-1	19207	71	8	11654809	19207	78	27
11644992-1	19207	72	9	11654810	19207	78	26
11644992-1	19207	73	8	11654843	19207	116	9
11645013	19207	83	5	11655170	19207	88	9
11645017	19207	84	13	11655238	19207	9	10
11645018	19207	84	15	11655240	19207	9	9
11645038	19207	12	9	11655320-1	19207	10	1
11645124	19207	100	1	11655320-2	19207	10	1
11645125	19207	100	2	11655321-1	19207	10	11
11645126	19207	100	6	11655321-2	19207	10	11
11645149	19207	115	30	11655417	19207	144	24
11645149	19207	117	9	11655652	19207	72	1
11645150-1	19207	115	3	11655653	19207	71	1
11645150-1	19207	117	5	11655654	19207	73	1
11645150-2	19207	115	3	11655655	19207	65	1
11645150-2	19207	117	5	11655656	19207	36	5
11645151	19207	115	29	11655659	19207	64	1
11645152	19207	115	8	11655660	19207	62	1
11645153	19207	115	9	11655665	19207	130	2
11645154	19207	115	18	11655669	19207	22	7
11645156-1	19207	117	3	11655671	19207	26	16
11645156-2	19207	117	3	11655672	19207	27	10
11645157	19207	115	28	11655673	19207	27	4
11645210	19207	38	77	11655678	19207	22	4
11645284-1	19207	117	12	1165568	19207	22	21
11645284-2	19207	117	12	11655681	19207	22	20
11645699	19207	131	27	11655772	19207	32	2
11645792	19207	108	17	11658810	19207	48	3

PART NUMBER CROSS-REFERENCE TO FIGURE AND ITEM NUMBERS-CONTINUED

PART NUMBER	FSCM	FIG NO.	ITEM NO.	PART NUMBER	FSCM	FIG NO.	ITEM NO.
11658811	19207	48	3	11673825	19207	33	26
11658920-3	96906	110	31	11673825	19207	33	28
11658995	19207	86	13	11673871	19207	5	8
11659123	19207	89	34	11673872	19207	5	7
11659170	19207	89	32	11673873	19207	5	8
11659171	19207	89	39	11673874	19207	5	7
11659172	19207	89	33	11673884	19207	27	11
11659173-2	19207	89	40	11674321	96906	110	30
11659175	19207	88	1	11674324	19207	110	27
11659214	19207	94	27	11674362	19207	151	7
11659215	19207	94	27	11674457	19207	148	12
11659571	19207	30	22	11674474	19207	41	1
11659642-62	19207	28	41	11674475	19207	38	1
11659642-67	19207	10.1	57	11674478	19207	136	30
11659642-68	19207	10.1	57	11674494-1	19207	136	20
11659645	19207	10	6	11674494-2	19207	136	13
11659650	19207	10	10	11674495	19207	136	26
11659650	19207	10.1	10	11674546	19207	42	6
11659652	19207	10.1	16	11675847	19207	5	4
11659653	19207	10	9	11675849	19207	5	9
11659654	19207	10	7	11675855	19207	5	9
11659770	19207	87	14	11675856	19207	5	4
11663060	19207	137	3	11675867	19207	86	28
11663118	19207	87	8	11675894	19207	87	1
11668698	19207	82	14.	11675964	19207	10	45
11668844	19207	137	6	11675965	19207	10	45
11668845	19207	137	7	11675966	19207	10	46
11668846	19207	137	KIT	11675967	19207	10	53
11668848	19207	135	2	11675972-1	19207	116	10
11668862	19207	137	1	11675972-2	19207	116	10
11668933	19207	82	8	11676007	19207	86	26
11668951	19207	82	23.	11676078	19207	102	9
11668976-1	19207	10.1	3	11676079	19207	102	10
11668976-2	19207	10	8	11676243	19207	36	2
11669029	19207	9	17	11676290	19207	65	1
11669119	19207	82	25.	11676427	19207	102	13
11669337	19207	86	34	11676575	19207	87	9
11669523	19207	86	31	11684000	19207	1	3
11669524	19207	86	30	119098	24617	149	1
1167007	19207	86	25	12251715	19207	82	29.
11673739	19207	20	23	12251720	19207	82	29.
11673805	19207	21	35	12251723	19207	82	29.
11673806	19207	21	15	12251724	19207	82	7
11673808	19207	21	17	12251772	19207	49	10
11673809	19207	21	34	12251805	19207	151	11
11673814	19207	69	27	12251898	19207	10.1	47

PART NUMBER CROSS-REFERENCE TO FIGURE AND ITEM NUMBERS-CONTINUED

PART NUMBER	FSCM	FIG NO.	ITEM NO.	PART NUMBER	FSCM	FIG NO.	ITEM NO.
12251902	19207	10.1	53	134669	21450	112	19
12251904	19207	10.1	54	137127	00000	127	11
12251905	19207	10.1	51	141106	21450	121	20
12251907	19207	10.1	37	141228	21450	122	11
12251908	19207	10.1	4	141291	21450	76	7
12251909	19207	10.1	5	141389	21450	121	3
12251910	19207	10.1	2	144036	05721	60	6
12251911-1	19207	10.1	17	144042	24617	147	12
12251911-2	19207	10.1	17	1711725-11	80244	63	5
12251912	19207	10.1	48	1711725-11	80244	66	4
12251922-1	19207	10.1	1	1711725-11	80244	74	5
12251922-2	19207	10.1	1	1711725-56	80244	38	33
12251991	19207	136	24	1711725-76	80244	10	22
12252120	19207	151	13	1711726-41	19207	65	27
12252200-3	19207	144	15	170916	78385	142	15
12252354-1	19207	9	18	174916	24617	52	25
12252354-2	19207	9	18	17792	57733	141	4
12252365	19207	9	14	178459	24617	131	12
12252413	19207	9	13	179056	21450	146	26
12252580-1	19207	116	16	186493	21450	10	48
12252580-2	19207	116	16	2010-0832-08-13	46522	138	26
12252582	19207	117	30	2060-0632-04-41	46522	140	3
12252585-1	19207	117	28	2210-0632-04-17	46522	138	21
12252585-2	19207	117	28	2210-0632-16-13	46522	140	8
12252592	19207	116	6	2251-0832-06-17	46522	139	3
12252621	19207	136	4	2251-1032-06-17	46522	138	2
12252667	19207	147	11	2251-1032-06-17	46522	138	7
12252675	19207	10.1	56	2251-1032-06-17	46522	138	9
12257222	19207	61	9	2251-1032-06-17	46522	139	6
12257232	19207	34	11	2251-1032-06-17	46522	140	1
12257233	19207	34	12	228288	21450	46	11
12257242	19207	100	5	40001	80201	82	15
12257244	19207	100	10	42-0632-13	46522	140	5
12257274	19207	86	13	42-0832-17	46522	138	12
12257662-1	19207	147	7	42-1032-17	46522	138	19
12257662-3	19207	148	7	42C15120-200	00000	BULK	
12257823	19207	36	1	42C15120-205	81348	BULK	
12257897	19207	90	35	420447	21450	146	22
12257898	19207	90	6	420449	00000	11	13
12258089	19207	68	16	420461	21450	43	22
12258112	19207	147	14	420463	00000	11	2
12270206	19207	90	42	420465	21450	43	6
12270348	19207	11	16	420486	00000	59	12
12270440	19207	9	7	420494	00000	59	24
125774	21450	59	18	424290	21450	126	51
128232	21450	12	3	424301	21450	145	20

PART NUMBER CROSS-REFERENCE TO FIGURE AND ITEM NUMBERS-CONTINUED

PART NUMBER	FSCM	FIG NO.	ITEM NO.	PART NUMBER	FSCM	FIG NO.	ITEM NO.
425326	24617	10	43	5294461	19207	130	18
425567	24617	36	7	5294468	19207	133	14
428988	21450	91	29	5294469	19207	133	13
428988	21450	92	28	5294470	19207	130	12
428988	21450	93	28	5294595	19207	130	3
44T531983	80244	BULK		5329467	19207	144	4
443987	21450	27	15	5329467	19207	144	12
444035	24617	149	4	5329467	19207	144	19
444679	24617	20	10	5377167	19207	128	11
474669	78385	137	17	5377167	19207	129	20
488993	78385	142	1	5377254	19207	128	3
505520	30874	78	11	5377254	19207	129	3
506207	21450	38	37	5378931	19207	82	1
506553	21450	113	9	5380524	19207	95	10
5130804	19207	123	13	5380524	19207	96	9
5130804	19207	124	37	5380800	19207	91	18
5146157	19207	91	22	5380800	19207	92	17
5146157	19207	92	21	5380800	19207	93	17
5146157	19207	93	21	5380800	19207	98	14
5146157	19207	95	25	5380829	19207	107	4
5146157	19207	96	21	5380829	19207	107	10
5146157	19207	98	8	5380829	19207	107	16
5146158	19207	91	23	5380856	19207	91	14
5146158	19207	92	22	5380856	19207	92	13
5146158	19207	93	22	5380856	19207	93	13
5146158	19207	95	23	5380856	19207	98	17
5146158	19207	96	20	5380881	19207	91	3
5146158	19207	98	7	5380881	19207	92	3
5146162	19207	91	21	5380881	19207	93	3
5146162	19207	92	20	5380884	19207	94	19
5146162	19207	93	20	5397631	19207	130	16
5146162	19207	95	26	5397644	19207	130	17
5146162	19207	96	22	5397646	19207	130	9
5146162	19207	98	9	5397665	19207	130	15
5156636	19207	85	16	5397676	19207	130	5
5158751	19207	113	10	5397678	19207	130	14
5160090	19207	4	13	5397683	19207	130	19
5196382	19207	99	3	5411794	19207	112	4
5213501	19207	145	14	5411795	19207	112	8
5213744	19207	106	22	5411795	19207	112	31
5215673	19207	85	15	5411797	19207	112	12
5230667	19207	83	4	5573615	19207	151	19
5235437	19207	130	8	5591570	19207	83	3
5263592	19207	144	27	5602451	19207	94	16
5276834	19207	85	3	5602611	19207	112	1
5294459	19207	130	6	5702373	19207	123	KIT

PART NUMBER CROSS-REFERENCE TO FIGURE AND ITEM NUMBERS-CONTINUED

PART NUMBER	FSCM	FIG NO.	ITEM NO.	PART NUMBER	FSCM	FIG NO.	ITEM NO.
5702404	19207	11	KIT	700030	21450	143	34
5702670	19207	1	1	700159	21450	143	32
5703101	19207	80	1	700404	57733	141	10
5703508	19207	85	KIT	700406	57733	141	9
5703511	19207	143	KIT	7010355	19207	151	18
5703512	19207	143	KIT	701185	57733	141	7
5703546	19207	133	KIT	701186	78385	141	6
5703549	19207	11	KIT	7013976	19207	91	30
5703557	19207	100	KIT	7013976	19207	92	29
5703557	19207	101	KIT	7013976	19207	93	29
5703561	19207	100	KIT	7013976	19207	98	38
5703561	19207	101	KIT	7014040	19207	95	12
5703782	19207	138	KIT	7014040	19207	96	11
5704064	19207	137	KIT	7014042	19207	95	5
5704208	19207	100	KIT	7014042	19207	96	5
5704209	19207	100	KIT	7018188	19207	75	10
5704209	19207	101	KIT	7018245	19207	75	9
5704212	19207	87	KIT	7019004	19207	75	13
5704213	19207	28	KIT	7024746	19207	75	14
5704481	19207	1	1	7027414	19207	151	21
586564	21450	112	17	7027644	19207	3	11
586599	21450	89	36	7027645	19207	3	16
592574	21450	49	12	7027834	19207	110	35
593556	21450	75	8	7035747	19207	128	12
6200399	19207	113	6	7035747	19207	129	22
6200401	19207	113	8	7035899	19207	94	18
6248003	19207	85	8	7035900	19207	94	18
6295364	19207	95	19	704190	78385	137	25
6295364	19207	96	18	704206	78385	137	21
6295371	19207	94	15	704206	78385	137	27
6295380	19207	94	10	704371-1	78385	137	22
6295380	19207	98	26	704406	78385	137	13
6295381	19207	94	11	7044253	19207	106	6
6295381	19207	98	27	704432	78385	137	12
6295383	19207	94	12	704580	78385	137	16
6295385	19207	91	4	704630	78385	137	26
6295385	19207	92	4	704665	78385	137	24
6295385	19207	93	4	704678	78385	137	23
6295563	19207	112	2	704898	78385	137	19
6295565	19207	112	6	705321	21450	95	8
6312712	19207	128	1	705321	21450	96	7
6312712	19207	129	1	705519	21450	91	19
6312896	19207	128	2	705519	21450	92	18
6312896	19207	129	2	705519	21450	93	18
6539856	19207	83	6	705519	21450	95	28
6762127	19207	105	17	705519	21450	96	24

PART NUMBER CROSS-REFERENCE TO FIGURE AND ITEM NUMBERS-CONTINUED

PART NUMBER	FSCM	FIG NO.	ITEM NO.	PART NUMBER	FSCM	FIG NO.	ITEM NO.
705519	21450	98	11	7064938	18876	28	5
7056639	19207	61	3	706704	21450	91	15
7056639	19207	61	22	706704	21450	92	14
7056640	19207	62	16	706704	21450	93	14
7056640	19207	67	9	706704	21450	98	16
7056641	19207	10	27	706771	21450	95	13
7056641	19204	10.1	30	706771	21450	96	12
7056661	19207	10	28	7067716	19207	30	13
7056661	19207	10.1	32	7068219	19207	106	20
7056675	19207	61	5	706905	21450	91	17
7056705	19207	65	28	706905	21450	92	16
7056709	19207	10	38	706905	21450	93	16
7056709	19207	64	24	706905	21450	95	15
7056709	19207	70	9	706905	21450	96	14
7056709	19207	71	14	706905	21450	98	13
7056709	19207	10.1	44	7069195	19207	106	21
7056710	19207	64	20	7069543	19207	100	11
7056730	19207	61	2	7069543	19207	101	9
7056730	19207	62	5	7069545	19207	100	12
7056732	19207	62	17	7069545	19207	101	10
7056732	19207	67	10	7078973	19207	151	27
7057187	19207	56	22	7078976	19207	151	34
7057189	19207	56	21	7078977	19207	151	28
7057307	19207	68	5	7078980	19207	151	38
7057352	19207	10	16	7080285	19207	151	12
7057352	19207	10.1	31	708265	21450	94	13
705795	21450	91	12	7082834	19207	151	22
705795	21450	92	11	7082863	19207	151	23
705795	21450	93	11	7082876	19207	151	24
705795	21450	98	18	7082881	19207	151	16
7058223	19207	95	14	7082882	19207	151	29
7058223	19207	96	13	7083883	19207	151	17
7059833	19207	143	21	7084463	19207	28	22
7061045	19207	75	17	7084464	19207	28	16
7061046	19207	75	7	713421	21450	76	18
7061058	19207	75	1	713886	21450	77	2
7061058-1	19207	75	1	720492	78385	137	14
7064586	19207	41	10	7263770	19207	14	13
7064586	19207	64	11	7263770	19207	15	20
7064586	19207	70	10	7263771	19207	14	12
7064586	19207	71	11	7263771	19207	15	19
7064587	19204	75	15	7263772	19207	14	14
7064588	19207	86	8	7263772	19207	15	21
7064657	19207	119	4	7320641	19207	56	13
7064833	19207	17	11	7320641	19207	57	15
7064833	19207	18	13	7320641	19207	58	13

PART NUMBER CROSS-REFERENCE TO FIGURE AND ITEM NUMBERS-CONTINUED

PART NUMBER	FSCM	FIG NO.	ITEM NO.	PART NUMBER	FSCM	FIG NO.	ITEM NO.
7320642	19207	56	12	7364135	19207	82	21
7320642	19207	57	14	7364137	19207	82	22
7320642	19207	58	14	7364138	19207	82	32
7320651	19207	56	19	7364140	19207	82	28
7320652	19207	56	16	7364143	19207	82	25
7320654	19207	56	17	7364143	19207	82	26
7320655	19207	56	18	7364179	19207	113	5
7320656	19207	56	15	7364183	19207	94	7
7320657	19207	56	20	7364248	19207	91	16
7320658	19207	57	6	7364248	19207	92	15
7320658	19207	58	11	7364248	19207	93	15
7321299	19207	62	2	7364248	19207	98	15
7324355	19207	141	15	7364254	19207	91	26
7326126	19207	94	5	7364254	19207	92	25
7326126	19207	94	31	7364254	19207	93	25
7326126	19207	94	40	7364254	19207	98	4
7336030	19207	90	38	7364260	19207	91	13
7351669	19207	77	3	7364260	19207	92	12
735411	78385	137	18	7364260	19207	93	12
7355053	19207	145	2	7364260	19207	98	12
7355054	19207	145	6	7364323	19207	119	17
7355055	19207	145	3	7364672	19207	91	9
7355056	19207	145	4	7364672	19207	92	8
7355740	19207	52	12	7364672	19207	93	8
7355741	19207	52	7	7364672	19207	98	20
7355742	19207	52	13	7364699	19207	113	56
7355743	19207	52	6	7364790	19207	61	1
7355871	19207	151	39	7379067	19207	91	24
7355872	19207	151	40	7379067	19207	92	23
7357678	19207	143	1	7379067	19207	93	23
7358621	19207	43	21	7379067	19207	98	6
7358623	19207	38	15	7379071	19207	92	5
7358623	19207	43	16	7379071	19207	93	5
7358624	19207	38	17	7379209	19207	82	11
7358624	19207	43	14	7379217	19207	82	24
7358625	19207	38	16	7379233	19207	82	5
7358625	19207	43	15	7379499	19207	94	28
7358626	19207	43	19	7379565	19207	107	7
7358626	19207	131	7	7379566	19207	107	7
7360402	19207	95	18	7379567	19207	107	11
7363832	19207	94	7	7379568	19207	107	11
7364001	19207	82	17	7379629	19207	108	1
7364115	19207	96	3	7379629-1	19207	108	3
7364127	19207	82	12	7379685	19207	94	28
7364133	19207	82	10	7383632	19207	10	39
7364134	19207	99	2	7383632	19207	10.1	14

PART NUMBER CROSS-REFERENCE TO FIGURE AND ITEM NUMBERS-CONTINUED

PART NUMBER	FSCM	FIG NO.	ITEM NO.	PART NUMBER	FSCM	FIG NO.	ITEM NO.
7384879	19207	94	8	7404629	19207	126	5
7384953	19207	90	7	7404642	19207	126	11
7385173	19207	24	8	7404644	19207	126	22
7385174	19207	68	19	7404660	19207	126	23
7385182	19207	68	20	7404661	19207	126	26
7385988	19207	69	1	7404662	19207	126	12
7385988	19207	69	28	7404663	19207	126	18
7387463	19207	84	9	7404665	19207	126	19
7388345	19207	52	15	7404666	19207	126	30
7388347	19207	46	1	7404667	19207	126	27
7388351	19207	39	3	7404669	19207	126	16
7388351	19207	65	8	7404670	19207	126	29
7388355	19207	64	40	7404671	19207	126	13
7388355	19207	65	21	7404672	19207	126	17
7388355	19207	72	10	7404673	19207	126	2
7388356	19207	72	11	7404676	19207	126	48
7388570	19207	27	13	7404677	19207	126	20
7388573	19207	22	6	7404684	19207	127	33
7388573	19207	23	37	7407083	19207	29	25
7388573	19207	24	12	7407112	19207	113	43
7388852	19207	21	12	7407113	19207	113	44
7388852	19207	30	20	7407924	19207	113	41
7388852	19207	31	15	7407956	19207	17	8
7388852	19207	31	29	7409321	19207	85	6
7392019	19207	114	4	7412721	19207	75	16
7392224	19207	61	4	7413736	19207	25	7
7392224	19207	61	23	7413738	19207	139	13
7392319	19207	89	3	7413774	72850	8	7
7398886	19207	12	2	7413775	72850	8	6
7398887	19207	12	6	7416621	19207	25	4
7398888	19207	12	5	7419565	19207	23	24
7398889	00000	12	4	7503546	19207	134	KIT
7398890	00000	12	7	7521166	19207	91	20
7404600	19207	127	1	7521166	19207	92	19
7404601	19207	127	26	7521166	19207	93	19
7404611	19207	127	18	7521166	19207	95	27
7404612	19207	127	3	7521166	19207	96	23
7404613	19207	127	22	7521166	19207	98	10
7404614	19207	127	4	7524942	19207	66	2
7404615	19207	127	2	7524943	19207	63	8
7404617	19207	127	20	7524943	19207	66	7
7404618	19207	127	21	7524943	19207	74	8
7404619	19207	127	9	7525997	19207	57	11
7404620	19207	127	6	7525997	19207	58	6
7404623	19207	127	19	7526018	19207	57	13
7404624	19207	127	7	7526020	19207	58	12

PART NUMBER CROSS-REFERENCE TO FIGURE AND ITEM NUMBERS-CONTINUED

PART NUMBER	FSCM	FIG NO.	ITEM NO.	PART NUMBER	FSCM	FIG NO.	ITEM NO.
7526365	19207	69	18	7716780	19207	64	29
7526592	19207	43	12	7716793	19207	40	2
7526593	19207	43	4	7716793	19207	64	27
7526594	19207	43	11	7716794	19207	41	2
7527633	19207	64	26	7716794	19207	64	28
7527643	19207	64	35	7718758	19207	29	17
7527645	19207	64	42	7719884	19207	132	4
7528625	19207	132	10	7720498	19207	52	30
7528626	19207	132	8	7720553	19207	94	14
7528628	19207	132	9	7721869	19207	132	5
7528630	19207	132	12	7722224	19207	143	22
7539476	19207	60	8	7722235	19207	52	31
7539688	19207	144	3	7722322	19207	44	13
7539688	19207	144	13	7722322	19207	64	9
7539688	19207	144	20	7722333	19207	40	3
7539688	19207	144	26	7722333	19207	41	3
7539689	19207	144	6	7722333	19207	64	16
7539689	19207	144	10	7722333	19207	70	4
7539689	19207	144	17	7722333	19207	71	4
7584953	19207	124	31	7722343	19207	64	34
7699609	19207	108	6	7722344	19207	64	43
7703649	19207	28	25	7722353	19207	44	12
7703650	19207	28	31	7722823	19207	113	36
7703651	19207	28	36	7722853	19207	112	11
7703652	19207	28	20	7722972	19207	10	15
7703653	19207	28	35	7722972	19207	10.1	33
7703654	19207	28	18	7723306	19207	64	33
7703656	19207	28	12	7723307	19207	64	44
7703657	19207	28	33	7723308	19207	39	4
7703658	19207	28	37	7723308	19207	44	14
7703661	19207	28	27	7723308	19207	62	9
7703662	19207	28	19	7723308	19207	64	10
7703663	19207	28	14	7723308	19207	65	9
7704623	19207	69	22	7723308	19207	73	5
7704623	19207	86	15	7723309	72869	40	4
7713298	19207	96	19	7723309	72869	41	4
7713299	19207	96	17	7723309	72869	64	15
7714369	19207	26	5	7723309	72869	70	5
7714369	19207	27	5	7723309	72869	71	5
7714476	19207	147	5	7723892	19207	2	5
7714476	19207	148	5	7724765	19207	69	9
7714880	19207	106	5	7725524	19207	68	8
7714911	19207	106	15	7725524	19207	69	21
7716634	19207	64	17	7729788	19207	59	39
7716634	19207	70	3	7732876	19207	52	14
7716634	19207	71	3	7739925	19207	46	10

PART NUMBER CROSS-REFERENCE TO FIGURE AND ITEM NUMBERS-CONTINUED

PART NUMBER	FSCM	FIG NO.	ITEM NO.	PART NUMBER	FSCM	FIG NO.	ITEM NO.
7748718	19207	141	5	7962254	19207	56	2
7748722	19207	141	13	7962265	19207	59	22
7748748	19207	78	6	7962266	19207	59	21
7748748	19207	78	28	7962390	19207	127	29
7748748	19207	103	13	7962714	19207	21	23
7748753	19207	108	18	7963975	19207	89	19
7748753	19207	108	21	7966631	19207	30	33
7748753	19207	108	30	7966631	19207	124	13
7748814	72850	8	1	7968200	19207	127	25
7750426	19207	102	11	7968206	19207	126	6
7753912	19207	84	12	7968207	19207	126	8
7755909	00000	22	3	7968208	19207	126	9
7765216	19207	29	31	7970024	19207	59	5
7769181	19207	29	38	7970100	19207	129	7
7769828	19207	90	19	7970128	19207	57	1
79308	57733	142	5	7970128	19207	58	1
7951215	19207	141	19	7970149	72850	8	KIT
7951221	19207	142	9	7970271	19207	112	35
7951586	19207	141	18	7970310	19207	112	34
7953133	19207	113	14	7970331	19207	102	14
7953913	19207	31	22	7970486	19207	121	4
7953914	19207	31	19	7970891	19207	3	21
7953916	19207	31	34	7970921	19207	115	10
7953917	19207	31	24	7970928	19207	115	6
7953921	19207	79	25	7970946	19207	115	7
7953923	19207	105	1	7971515	19207	39	2
7953926	19207	30	8	7971519	19207	33	27
7953936	19207	30	10	7971520	19207	33	31
7953993	19207	89	28	7971642	19207	141	17
7954599	19207	77	15	7971840	19207	142	13
7954599	19207	103	5	7971871	19207	142	12
7954712	19207	52	8	7972010	19207	115	14
7954792	19207	79	29	7972011	19207	115	14
7954792	19207	79	51	7972073	19207	111	5
7962120	19207	126	14	7972074	19207	111	6
7962128	19207	127	31	7972100	19207	112	26
7962129	19207	127	30	7972325	96906	59	10
7962130	19207	127	16	7972326	19207	59	38
7962131	19207	127	17	7972328	19207	59	19
7962132	19207	127	12	7972330	19207	59	29
7962133	19207	127	10	7972331	19207	59	37
7962242	19207	56	7	7972334	19207	59	13
7962243	19207	56	9	7972337	19207	59	23
7962244	19207	56	6	7972340	19207	59	10
7962245	19207	56	8	7972340	19207	59	11
7962246	19207	56	5	7972345	19207	59	20

PART NUMBER CROSS-REFERENCE TO FIGURE AND ITEM NUMBERS-CONTINUED

PART NUMBER	FSCM	FIG NO.	ITEM NO.	PART NUMBER	FSCM	FIG NO.	ITEM NO.
7972346	19207	59	26	7985741	19207	125	13
7972347	19207	59	9	7992089	19207	69	8
7972350	19207	59	42	7992283	19207	132	1
7972351	19207	59	28	7992517	19207	113	37
7972353	19207	46	8	7992905	19207	38	2
7972354	19207	59	31	7992946	19207	30	34
7972356	19207	46	12	7992946	19207	124	14
7972357	19207	59	17	7996878	19207	146	2
7972358	19207	59	35	7997607	19207	91	6
7972359	19207	59	43	7997713	19207	68	22
7972650	19207	33	3	7997714	19207	24	4
7972772	19207	35	23	7997721	19207	99	6
7972775	19207	115	24	7997722	19207	99	5
7972776	19207	115	23	8168874	19207	131	6
7972784	19207	35	4	8328647	19207	25	5
7972799	19207	34	8	8335106	19207	98	1
7972813	19207	117	15	8335109	19207	97	7
7972869	19207	35	24	8335110	19207	97	7
7972926	19207	34	15	8335185	19207	119	3
7973504	19207	63	4	8335201	19207	97	3
7973504	19207	66	3	8335204	19207	97	11
7973504	19207	74	4	8335370	19207	98	23
7974047	19207	142	6	8335536	19207	122	9
7974760	19207	91	5	8335562	19207	122	4
7974760	19207	97	8	8337166	96906	95	24
7978749	19207	52	20	8337231	19207	144	28
7978750	19207	52	24	8338561	19207	10	24
7978751	19207	52	19	8338561	19207	38	29
7978752	19207	52	5	8338561	19207	38	61
7978753	19207	52	28	8338561	19207	38	67
7982401	19207	41	11	8338561	19207	38	73
7982401	19207	44	7	8338561	19207	39	7
7982401	19207	45	4	8338561	19207	40	6
7982907	19207	68	9	8338561	19207	41	7
7982907	19207	70	17	8338561	19207	44	4
7984205	19207	127	8	8338561	19207	45	7
7984290	19207	122	2	8338561	19207	64	4
7985384	19207	125	1	8338561	19207	70	8
7985463	19207	132	2	8338561	19207	10.1	27
7985464	19207	132	7	8338562	19207	10	25
7985467	19207	132	3	8338562	19207	38	28
7985468	19207	132	11	8338562	19207	38	62
7985469	19207	132	6	8338562	19207	38	68
7985569	19207	94	16	8338562	19207	38	72
7985570	19207	94	15	8338562	19207	39	8
7985633	19207	102	3	8338562	19207	40	7

PART NUMBER CROSS-REFERENCE TO FIGURE AND ITEM NUMBERS-CONTINUED

PART NUMBER	FSCM	FIG NO.	ITEM NO.	PART NUMBER	FSCM	FIG NO.	ITEM NO.
8338562	19207	41	8	8338567	19207	44	10
8338562	19207	44	3	8338567	19207	57	4
8338562	19207	45	3	8338567	19207	58	4
8338562	19207	64	3	8338567	19207	59	4
8338562	19207	70	7	8338567	19207	64	22
8338562	19207	71	12	8338567	19207	65	11
8338562	19207	10.1	28	8338567	19207	10.1	22
8338564	19207	10	26	8338567	19207	10.1	40
8338564	19207	38	27	8338569	19207	39	11
8338564	19207	38	63	8338569	19207	65	13
8338564	19207	38	69	8338569	19207	70	14
8338564	19207	38	71	8338570	19207	39	12
8338564	19207	39	9	8338570	19207	65	14
8338564	19207	40	8	8338570	19207	70	15
8338564	19207	41	9	8338572	19207	64	47
8338564	19207	44	2	8338573	19207	64	46
8338564	19207	45	2	8344520	19207	46	6
8338564	19207	64	2	8345551	19207	69	20
8338564	19207	65	15	8346181	19207	61	20
8338564	19207	70	6	8346443	19207	94	25
8338564	19207	71	13	8346930	19207	95	20
8338564	19207	10.1	29	8347229	19207	144	1
8338566	19207	10	20	8350945	19207	82	32.
8338566	19207	10	35	8350947	19207	82	33.
8338566	19207	38	6	8351031	19207	82	33.
8338566	19207	38	58	8351032	19207	82	33.
8338566	19207	38	80	8355830	19207	80	2
8338566	19207	40	9	8359600	19207	141	8
8338566	19207	41	12	8364246	19207	61	21
8338566	19207	44	9	8364404	19207	94	2
8338566	19207	57	3	8364404	19207	94	29
8338566	19207	58	3	8364404	19207	94	37
8338566	19207	59	3	8364436	19207	94	38
8338566	19207	64	23	8364437	19207	94	36
8338566	19207	65	10	8364451	19207	113	47
8338566	19207	68	10	8364452	19207	113	48
8338566	19207	70	16	8364476	19207	68	21
8338566	19207	10.1	23	8364678	19207	116	21
8338566	19207	10.1	41	8364690	19207	117	25
8338567	19207	10	19	8364731	19207	128	7
8338567	19207	10	34	8364772	19207	116	18
8338567	19207	38	7	8365023	19207	82	4
8338567	19207	38	57	8365381	19207	88	13
8338567	19207	38	79	8365381	19207	88	14
8338567	19207	40	10	8366458	19207	151	31
8338567	19207	41	13	83666463	19207	151	5

PART NUMBER CROSS-REFERENCE TO FIGURE AND ITEM NUMBERS-CONTINUED

PART NUMBER	FSCM	FIG NO.	ITEM NO.	PART NUMBER	FSCM	FIG NO.	ITEM NO.
8369878	19207	92	1	8382359	19207	101	8
8369879	19207	92	1	8386355	19207	147	4
8369890	19207	93	1	8386355	19207	148	29
8369891	19207	93	1	8386528	19207	125	12
8370068	19207	107	12	8386544	19207	125	10
8370068	19207	107	17	8386846	19207	94	27
8370079	19207	107	6	8386847	19207	94	27
8370385	19207	112	16	8386860	19207	124	36
8370435	19207	121	8	8386867	19207	118	7
8370443	19207	119	16	8386880	19207	120	2
8370444	19207	119	18	8386881	19207	121	13
8370445	19207	119	13	8386884	19207	121	12
8370447	19207	119	28	8386885	19207	120	5
8370450	19207	119	2	8386890	19207	121	10
8370451	19207	119	5	8386893	19207	121	1
8370459	19207	119	27	8386894	19207	121	2
8370462	19207	119	11	8386900	19207	120	1
8370463	19207	119	30	8386901	19207	120	3
8370471	19207	119	10	8386966	19207	120	4
8376101	19204	138	27	8386966	19207	121	11
8376359	19207	38	25	8386967	19207	121	16
8376364	19207	94	9	8386968	19207	121	23
8376500	19207	43	13	8386993	19207	125	11
8376776	19207	64	30	8387092	19207	91	25
8376776	19207	65	17	8387092	19207	92	24
8376776	19207	73	4	8387092	19207	93	24
8376777	19207	62	8	8387092	19207	98	5
8376831	19207	17	18	8387093	19207	91	11
8377128	19207	52	9	8387093	19207	92	10
8377130	19207	52	10	8387093	19207	93	10
8378661	19207	58	8	8387093	19207	98	19
8378662	19207	57	12	8387262	19207	113	40
8378722	19207	14	7	8387481	19207	91	10
8378722	19207	15	15	8387481	19207	92	9
8379920	19207	50	13	8387481	19207	93	9
8380752	19207	27	2	8387481	19207	98	21
8381708	19207	98	25	8388875	00000	124	12
8381709	19207	98	24	8388881	19207	123	4
8382022	19207	107	13	8388881	19207	124	2
8382023	19207	107	13	8388882	19207	124	11
8382028	19207	107	18	8388885	19207	124	10
8382029	19207	107	18	8388931	19207	135	6
8382078	19207	108	27	8388967	19207	24	28
8382078	19207	108	30	8389037	19207	148	21
8382199	19207	125	8	8389038	19207	148	19
8382359	19207	100	9	8389042	19207	147	2

PART NUMBER CROSS-REFERENCE TO FIGURE AND ITEM NUMBERS-CONTINUED

PART NUMBER	FSCM	FIG NO.	ITEM NO.	PART NUMBER	FSCM	FIG NO.	ITEM NO.
8389072	19207	29	4	8689080	19207	82	20
8389074	18876	29	20	8689176	19207	82	18
8389077	18876	29	13	8689180	19207	82	19
8389088	19207	29	14	8690463	19207	130	10
8389092	19207	29	19	8690464	19207	130	13
8389093	19207	29	34	8690466	19207	130	4
8389097	19207	29	37	8690469	19207	130	11
8389098	19207	29	39	8690475	19207	130	7
8390335	19207	151	25	8693490	19207	118	8
8395480	19207	72	2	8693596	19207	118	6
8395481	19207	62	12	8693597	19207	118	5
8395481	19207	67	4	8693684	19207	118	2
8395482	19207	62	10	8693685	19207	118	1
8395482	19207	67	6	8693686	19207	118	4
8395482	19207	72	4	8694035	19207	76	9
8395483	19207	62	11	8694036	19207	76	10
8395483	19207	67	5	8694037	19207	76	11
8395483	19207	72	3	8694076	19207	82	23
8671028	19207	107	5	8694381	19207	106	16
8671029	19207	107	5	8694382	19207	106	17
8671030	19207	107	1	8694383	19207	106	1
8671031	19207	107	1	8694396	19207	121	6
8671092	19207	94	3	8697971	19207	118	10
8671093	19207	94	3	8697985	19207	121	9
8671094	19207	94	1	8698075	19207	96	4
8671095	19207	94	1	8701249	19207	64	38
8671124	19207	119	20	8701249	19207	65	23
8671127	19207	119	31	8701249	19207	72	12
8671234	19207	119	24	8701325	19207	62	7
8671235	19207	119	25	8701325	19207	63	3
8671401	19207	83	1	8701325	19207	64	8
8671418	19207	121	21	8701325	19207	65	7
8671696	19207	121	7	8701325	19207	73	3
8671869	19207	109	11	8701325	19207	74	3
8674484	19207	88	6	8701339	19207	46	7
8675112	19207	135	4	8705499	19207	116	4
8682420	19207	142	8	8705499	19207	117	2
8682425	19207	142	4	8705499	19207	128	16
8685974	19207	113	16	8705499	19207	129	12
8686297	19207	82	6	8705731	19207	82	27
8686310	19207	98	28	8706067	19207	95	11
8686311	19207	98	31	8706067	19207	96	10
8686313	19207	98	29	8706068	19207	95	9
8686315	19207	98	30	8706068	19207	96	8
8686321	19207	98	32	8706391	19207	121	18
8688986	19207	94	20	8706392	19207	121	19

PART NUMBER CROSS-REFERENCE TO FIGURE AND ITEM NUMBERS-CONTINUED

PART NUMBER	FSCM	FIG NO.	ITEM NO.	PART NUMBER	FSCM	FIG NO.	ITEM NO.
8708188	19207	151	30	8720755-2	19207	136	25
8708198	19207	151	33	8720781	19207	141	12
8708388	19207	151	14	8720792	19207	139	12
8708459	19207	151	35	8721602	19207	95	22
8708558	19207	151	20	8721603	19207	95	4
8708683	19207	151	36	8721604	19207	95	3
8710196	19207	119	1	8721683	19207	115	22
8710626	19207	106	10	8721688	19207	115	11
8710627	19207	106	4	8721798	19207	20	21
8710628	19207	106	3	8721798	19207	24	21
8710629	19207	106	13	8721804	19207	113	34
8710630	19207	106	2	8721894	19207	115	19
8711311	19207	32	7	8721922	19207	3	12
8711314	19207	149	10	8723296	19207	80	3
8711315	19207	149	9	8724199	19207	64	36
8711324	19207	14	6	8724231	19207	64	41
8711324	19207	15	14	8724238	19207	64	25
8711330	19207	5	5	8724240	19207	65	6
8711331	19207	149	16	8724241	19207	73	2
8711336	19207	114	7	8724242	19207	62	6
8715452	19207	108	23	8724242	19207	65	18
8715453	19207	108	8	8724242	19207	73	9
8715453-1	19207	108	9	8724244	19207	64	7
8715454	19207	108	8	8724247	19207	74	2
8715454-1	19207	108	9	8724248	19207	63	2
8715465	19207	108	14	8724257	19207	64	19
8715465-1	19207	108	16	8724257	19207	71	2
8715466	19207	108	14	8724258	19207	64	18
8715466-1	19207	108	16	8724258	19207	70	2
8715488	19207	92	2	8724258	19207	71	9
8715489	19207	92	2	8724404	19207	72	13
8715494	19207	93	2	8724405	19207	64	37
8715495	19207	93	2	8724406	19207	65	24
8715514	19207	116	22	8724465	19207	123	14
8715721	19207	116	19	8724467	19207	123	15
8715721	19207	117	32	8724468	19207	123	11
8715746	19207	108	11	8724468	19207	124	34
8716091	19207	116	22	8724469	19207	123	10
8720160	19207	141	21	8728247	19207	136	2
8720160	19207	142	14	8728292	19207	11	14
8720283	19207	148	4	8728293	19207	11	12
8720291	19207	139	KIT	8729486	19207	136	17
8720489	19207	78	7	8729495	19207	136	9
8720489	19207	78	29	8729780	19207	145	16
8720489	19207	103	14	8729915	19207	110	37
8720755-2	19207	136	24	8729937	19207	136	12

PART NUMBER CROSS-REFERENCE TO FIGURE AND ITEM NUMBERS-CONTINUED

PART NUMBER	FSCM	FIG NO.	ITEM NO.	PART NUMBER	FSCM	FIG NO.	ITEM NO.
8730043	19207	136	14	8744416	19207	122	14
8730058	19207	136	5	8744417	19207	122	13
8730134	19207	121	25	8744418	19207	122	5
8730135	19207	121	5	8744419	19207	122	7
8730213	19207	21	31	8744420	19207	122	6
8730213	19207	144	23	8744480	19207	122	3
8733966	19207	97	6	8744512	18297	122	10
8734083	19207	35	23	8744513	19207	122	8
8734281	19207	46	9	8744657	19207	34	22
8734318	19207	34	14	8744681	19207	3	14
8734333	19207	124	27	8744683	19207	4	7
8734570	19207	35	8	8744685	19207	3	15
8734649	19207	91	1	8744687	19207	4	8
8734650	19207	91	1	8744690	19207	4	9
8734651	19207	91	2	8744921	19207	122	1
8734652	19207	91	2	8748338	19207	102	15
8734773	19207	113	51	8749984	19207	9	23
8734774	19207	113	52	8762128	19207	105	19
8735914	19207	142	10	8762129	19207	79	36
8737689	19207	54	1	8762129	19207	104	5
8737690	19207	138	18	8762129	19207	105	15
8737694-1	19207	140	15	8762130	19207	79	38
8737695	19207	139	1	8762130	19207	104	16
8737696	19207	139	9	8762130	19207	105	18
8737698	19207	139	8	8762159	19207	29	26
8737699	19207	140	2	8762161	19207	104	12
8737832	19207	140	6	8762167	19207	77	13
8741713	19207	124	40	8762167	19207	102	30
8741800	19207	77	7	8762167	19207	103	3
8741800	19207	78	3	8762244	19207	113	1
8741800	19207	102	22	8762246	19207	149	6
8741800	19207	103	2	8762284	19207	31	26
8741800-1	19207	78	36	8762286	19207	105	12
8741800-1	19207	79	7	8762290	19207	104	17
8741800-1	19207	104	4	8762291	19207	104	15
8741800-1	19207	105	4	8762297	19207	79	31
8741915	19207	102	29	8762321	19207	50	4
8741918	19207	77	9	8762328	19207	113	35
8744012	19207	22	16	8762363	19207	49	6
8744012	19207	23	33	8762375	19207	9	25
8744013	19207	24	34	8762421	19207	121	22
8744014	19207	20	14	8762440	19207	45	1
8744015	19207	149	3	8762441	19207	44	1
8744290	19207	59	40	8762444	19207	121	24
8744293	19207	59	14	8762534	19207	117	20
8744300	19207	59	30	8762634	19207	121	17

PART NUMBER CROSS-REFERENCE TO FIGURE AND ITEM NUMBERS-CONTINUED

PART NUMBER	FSCM	FIG NO.	ITEM NO.	PART NUMBER	FSCM	FIG NO.	ITEM NO.
8762655	19207	124	25	8762879	19207	10	49
8762656	19207	124	15	8762913	19207	33	4
8762657	19207	124	29	8762914	19207	33	4
8762658	19207	124	43	8762915	19207	33	7
8762659	19207	124	20	8762916	19207	33	7
8762659	19207	124	24	8762919	19207	33	18
8762674	19207	149	21	8762920	19207	33	18
8762675	19207	149	22	8762922	19207	33	19
8762687	19207	33	6	8762922	19207	33	20
8762689	19207	33	5	8762923	19207	33	19
8762751	19207	3	9	8762924	19207	33	28
8762760	19207	4	10	8762924	19207	33	30
8762761	19207	4	10	8762925	19207	33	35
8762763	19207	124	23	8762925	19207	33	38
8762767	19207	124	39	8762971	19207	33	14
8762777	19207	9	37	8762979	19207	33	13
8762779	19207	9	21	8762980	19207	33	29
8762780	19207	9	1	8762980	19207	33	32
8762781	19207	9	31	8762981	19207	33	30
8762783	19207	9	28	8762981	19207	33	33
8762784	19207	9	40	8762983	19207	33	12
8762785	19207	9	32	8762984	19207	33	12
8762853	19207	31	17	8763049	19207	33	34
8762853-1	19207	29	27	8763049	19207	33	37
8762863	19207	10.1	15	8764828	19207	64	39
8762863-1	19207	10.1	52	8764828	19207	65	22
8762871	19207	10	29	9792027	19207	110	8
8762871	19207	10.1	34				

By Order of the Secretary of the Army:

Official:

BERNARD W. ROGERS
General, United States Army
Chief of Staff

J.C. PENNINGTON
Brigadier General, United States Army
The Adjutant General

Distribution:

To be distributed in accordance with DA Form 12-37, Direct/General Support requirements for Tank, Combat, Full Tracked, 105-MM Gun, M48A5.

☆ U. S. GOVERNMENT PRINTING OFFICE : 1988 O - 201-421 (80051)



SOMETHING WRONG WITH THIS MANUAL?

THEN... JOT DOWN THE DOPE ABOUT IT ON THIS FORM, CUT IT OUT, FOLD IT AND DROP IT IN THE MAIL!

FROM: (YOUR UNIT'S COMPLETE ADDRESS)

Your mailing address

DATE Date you filled out form.

PUBLICATION NUMBER

TM 9-2350-258-34P-1

DATE

Tank, Combat, Full Tracked: 105-MM
Gun M48A5, NSN 2350-00-582-5595
Hull

BE EXACT... PIN-POINT WHERE IT IS

IN THIS SPACE TELL WHAT IS WRONG AND WHAT SHOULD BE DONE ABOUT IT:

PAGE NO.	PARA-GRAPH	FIGURE NO.	TABLE NO.
45		10	
55		15	

In line 23, change NSN in item 55 to read:

5310-60-080-6004

In line 19, delete NSN in item 19.

SAMPLE

TYPED NAME, GRADE OR TITLE, AND TELEPHONE NUMBER

John Smith, S.SGT. 793-XXXX

SIGN HERE:

John Smith

DA FORM 2028
1 AUG 74

P.S.--IF YOUR OUTFIT WANTS TO KNOW ABOUT YOUR MANUAL "FIND," MAKE A CARBON COPY OF THIS AND GIVE IT TO YOUR HEADQUARTERS.

FILL IN YOUR
UNIT'S ADDRESS

FOLD BACK

DEPARTMENT OF THE ARMY

OFFICIAL BUSINESS
PENALTY FOR PRIVATE USE \$300

POSTAGE AND FEES PAID
DEPARTMENT OF THE ARMY
DOD 314



Commander
US Army Tank-Automotive Materiel
Readiness Command
ATTN: DRSTA-MB
Warren, MI 48090

CUT ALONG DOTTED LINE

FOLD BACK

REVERSE OF DA FORM 2028

RECOMMENDED CHANGES TO EQUIPMENT TECHNICAL PUBLICATIONS



THEN... JOT DOWN THE DOPE ABOUT IT ON THIS FORM, CAREFULLY TEAR IT OUT, FOLD IT AND DROP IT IN THE MAIL!

SOMETHING WRONG WITH THIS PUBLICATION?

FROM: (PRINT YOUR UNIT'S COMPLETE ADDRESS)

DATE SENT

PUBLICATION NUMBER

TM 9-2350-258-34P-1

PUBLICATION DATE

9 Dec 77

PUBLICATION TITLE

Tank, Combat: M48A5, Hull

BE EXACT... PIN-POINT WHERE IT IS

IN THIS SPACE TELL WHAT IS WRONG AND WHAT SHOULD BE DONE ABOUT IT:

PAGE NO.	PARA-GRAPH	FIGURE NO.	TABLE NO.

PRINTED NAME, GRADE OR TITLE, AND TELEPHONE NUMBER

SIGN HERE:

FILL IN YOUR
UNIT'S ADDRESS

FOLD BACK

DEPARTMENT OF THE ARMY

POSTAGE AND FEES PAID
DEPARTMENT OF THE ARMY
DOD 314



OFFICIAL BUSINESS
PENALTY FOR PRIVATE USE \$300

Commander
US Army Tank-Automotive Command
ATTN: DRSTA-MB
Warren, NI 48090

TEAR ALONG PERFORATED LINE

RECOMMENDED CHANGES TO EQUIPMENT TECHNICAL PUBLICATIONS



THEN... JOT DOWN THE DOPE ABOUT IT ON THIS FORM, CAREFULLY TEAR IT OUT, FOLD IT AND DROP IT IN THE MAIL!

SOMETHING WRONG WITH THIS PUBLICATION?

FROM: (PRINT YOUR UNIT'S COMPLETE ADDRESS)

DATE SENT

PUBLICATION NUMBER
TM 9-2350-258-34P-1

PUBLICATION DATE
9 Dec 77

PUBLICATION TITLE
Tank, Combat: M48A5, Hull

BE EXACT... PIN-POINT WHERE IT IS

PAGE NO.	PARA-GRAPH	FIGURE NO.	TABLE NO.
----------	------------	------------	-----------

IN THIS SPACE TELL WHAT IS WRONG AND WHAT SHOULD BE DONE ABOUT IT:

TEAR ALONG PERFORATED LINE

PRINTED NAME, GRADE OR TITLE, AND TELEPHONE NUMBER

SIGN HERE:

FILL IN YOUR
UNIT'S ADDRESS

FOLD BACK

DEPARTMENT OF THE ARMY

POSTAGE AND FEES PAID
DEPARTMENT OF THE ARMY
DOD 314



OFFICIAL BUSINESS
PENALTY FOR PRIVATE USE \$300

Commander
US Army Tank-Automotive Command
ATTN: DRSTA-MB
Warren, MI 48090

PIN : 033418-000

Digitized by Google